

**TECHNICAL MANUAL**

**UNIT, DIRECT SUPPORT,  
AND GENERAL SUPPORT MAINTENANCE  
REPAIR PARTS AND SPECIAL TOOLS LIST**

**TRUCK, FORKLIFT, CLEAN BURN  
DIESEL, FRONT-LOADING,  
4000 LB. CAPACITY, M483  
CLARK MODEL GPX 25E DIESEL  
NSN 3930-01-384-5310**

**Approved for public release; distribution is unlimited.**

---

**HEADQUARTERS, DEPARTMENT OF THE ARMY**

MAY 1996

TECHNICAL MANUAL  
UNIT, DIRECT SUPPORT,  
REPAIR PARTS AND SPECIAL TOOLS LIST

TRUCK, FORKLIFT, CLEAN BURN  
DIESEL, FRONT-LOADING,  
4000 LB. CAPACITY, M483  
CLARK MODEL GPX 25E DIESEL  
NSN 3930-01-384-5310

Current as of 1 May 1996

Approved for public release; distribution is unlimited.

**REPORTING ERRORS AND RECOMMENDING IMPROVEMENTS**

You can help improve. If you find any mistakes or if you know of a way to improve the procedures, please let us know. Mail your letter, DA Form 2028 (Recommended Changes to Publications and Blank Forms), or DA Form 2028-2 located in the back of this manual direct to: Commander, U.S. Army Tank-automotive and Armaments Command, ATTN: AMSTA-IM-**OPIT**, Warren, MI 48397-500. A reply will be furnished to you. You may also provide DA Form 2028-2 information to TACOM via datafax or e-mail. TACOM's datafax number for AMSTA-IM-**OPIT** is: (810) 574-6323 and the e-mail address is: amsta-im-maa@cc.tacom.army.mil

**TABLE OF CONTENTS**

		<b>Page Illus/ Figure</b>
Section I.	INTRODUCTION.....	1
Section II.	REPAIR PARTS LIST .....	1-1
Group 01	Engine	
	0100 Engine Assembly.....	1-1 1
	0100 Engine Mounting.....	2-1 2
	0101 Crankcase Head Assembly .....	3-1 3
	0101 Cylinder Block Assembly.....	4-1 4
	0102 Crankshaft and Front Drive Assembly .....	5-1 5
	0102 Engine Balancer Assembly .....	6-1 6
	0103 Flywheel Assembly.....	7-1 7
	0103 End Plate and Starter Adapter Installation .....	8-1 8
	0104 Piston and Connecting Rod.....	9-1 9

	<b>Page</b>	<b>Illus/ Figure</b>
0105 Valves and Crankcase Cover.....	11-1	11
0105 Timing Gear Cover.....	12-1	12
0106 Oil Sampling Valve.....	13-1	13
0106 Oil Filter and Dipstick.....	14-1	14
0106 Oil Pan and Pump.....	15-1	15
0108 Intake and Exhaust Manifold.....	16-1	16
 Group 03 Fuel System		
0301 Fuel Injection System.....	17-1	17
0302 Fuel Line Installation.....	18-1	18
0302 Fuel Injection Pump Assembly.....	19-1	19
0302 Engine Fuel Lines and Fittings.....	20-1	20
0304 Air Cleaner Installation.....	21-1	21
0304 Air Cleaner Assembly.....	22-1	22
0306 Fuel Tank and Filler.....	23-1	23
0309 Fuel Water Separator.....	24-1	24
0312 Accelerator Linkage Installation.....	25-1	25
 Group 04 Exhaust System		
0401 Muffler and Tall Pipe.....	26-1	26
 Group 05 Cooling System		
0501 Cooling System.....	27-1	27
0504 Water Pump Assembly.....	28-1	28
0505 Fan and Fan Belt.....	29-1	29
 Group 06 Electrical System		
0601 Alternator Mounting.....	30-1	30
0601 Alternator Assembly.....	31-1	31
0603 Starter Assembly.....	32-1	32
0607 Instrument Panel Assembly.....	33-1	33
0608 Directional Control Installation.....	34-1	34
0609 Stop and Tail Light Installation.....	35-1	35
0609 Stop and Tall Light Assembly.....	36-1	36
0609 Pressure Switch and Tall Light Bracket.....	37-1	37
0609 Flood Light Assembly.....	38-1	38
0610 Sending Unit and Warning Switches.....	39-1	39
0611 Horn Installation.....	40-1	40
0612 Battery Installation.....	41-1	41
0613 Chassis Wiring Harness.....	42-1	42
0613 Engine Wiring Installation.....	43-1	43
 Group 07 Transmission		
0700 Transaxle Frame Mounting.....	44-1	44
0702 Transaxle Differential.....	45-1	45
0702 Drive Axle Bearing Carrier.....	46-1	46
0708 Torque Converter.....	47-1	47
0710 Transaxle Mounting.....	48-1	48
0710 Transmission Clutches.....	49-1	49
0710 Transmission Housing.....	50-1	50
0710 Transaxle Pinion and Ring Gear.....	51-1	51
0710 Transaxle Pump and Oil Filter Assemblies.....	52-1	52
0714 Transmission Control Valve Assembly.....	53-1	53
0721 Transmission Cooling Lines.....	54-1	54

		<b>Page Illus/ Figure</b>
Group 11	Rear Axle	
	1100 Steering Axle Installation.....	55-1 55
	1100 Steering Axle Assembly .....	56-1 56
Group 12	Brakes	
	1201 Parking Brake and Linkage .....	57-1 57
	1202 Brake Assembly .....	58-1 58
	1202 Brake Assembly, Drive Axle .....	59-1 59
	1204 Brake Lines and Fittings.....	60-1 60
	1204 Brake Pedal and Linkage .....	61-1 61
Group 13	Wheels and Tracks	
	1313 Wheel Assembly, Steering .....	62-1 62
	1313 Wheel Assembly, Drive .....	63-1 63
Group 14	Steering	
	1401 Steering System Assembly .....	64-1 64
	1401 Steering Pump Assembly .....	65-1 65
	1401 Steering Column Assembly .....	66-1 66
	1401 Power Steering Cylinder Assembly .....	67-1 67
	1411 Power Steering Lines and Fittings.....	68-1 68
Group 15	Frame, Towing Attachments, and Drawbars	
	1501 Frame Assembly .....	69-1 69
	1501 Lifting Eyes and Tiedown Installation.....	70-1 70
	1502 Counterweight Installation.....	71-1 71
Group 18	Body, Hood, and Hull	
	1801 Drivers Overhead Guard .....	72-1 72
	1801 Sheet Metal Assembly.....	73-1 73
	1801 Insulation Panels Installation.....	74-1 74
	1805 Floor Plates Installation .....	75-1 75
	1806 Seat Installation.....	76-1 76
	1806 Seat Assembly .....	77-1 77
Group 22	Body Chassis or Hull, and Accessory Items	
	2201 Nameplates and Decals .....	78-1 78
Group 24	Hydraulic Lift Components	
	2401 Hydraulic Pump Mounting .....	79-1 79
	2401 Hydraulic Pump Assembly .....	80-1 80
	2402 Main Linkage Control Valve Mounting.....	81-1 81
	2402 Three Spool Valve Cartridge.....	82-1 82
	2402 Main Valve Assembly.....	83-1 83
	2403 Valves and Levers.....	84-1 84
	2404 Tilt Cylinder Mounting.....	85-1 85
	2404 Tilt Cylinder Assembly.....	86-1 86
	2405 Carnage and Components .....	87-1 87
	2405 Primary Cylinder Assembly .....	88-1 88
	2405 Side Shifter Hoses, Kissen Kit.....	89-1 89
	2405 Side Shifter Cylinder.....	90-1 90
	2405 Side Shifter Assembly .....	91-1 91
	2405 Load Back Rest Installation.....	92-1 92
	2405 Upright Mounting .....	93-1 93
	2405 Upright Chain Assembly.....	94-1 94
	2405 Upright Assembly .....	95-1 95
	2405 Final Cylinder Assembly.....	96-1 96

	<b>Page</b>	<b>Illus/ Figure</b>
2406 Upright Lines and Fittings.....	97-1	97
2406 Hydraulic Tank Assembly.....	98-1	98
2406 Single Auxiliary Valve Kit.....	99-1	99
2406 Upright Hose Installation.....	100-1	100
2406 Cowl Plumbing Assembly.....	101-1	101
2406 Hydraulic Lines Installation.....	102-1	102
2406 Hydraulic Filter Assembly.....	103-1	103
2406 Tilt Cylinder Lines and Fittings.....	104-1	104
Group 94		
Repair Kits		
9401 Repair Kits.....	KITS-1	
Section III.		
Special Tools List		
2604 Special Tools.....	105-1	105
Section IV.		
Cross Reference Index		
National Stock Number Index.....		I-
Part Number Index.....		I-
Figure and Item Number Index.....		I-

**UNIT, DIRECT SUPPORT, AND  
GENERAL SUPPORT MAINTENANCE  
REPAIR PARTS AND SPECIAL TOOLS LIST**

---

**Section I. INTRODUCTION**

**1. SCOPE. I**

This RPSTL lists and authorizes spares and repair parts; special tools, special test, measurement, and diagnostic equipment (CTMDE), and other special support equipment required for performance of Unit, Direct Support, and General Support Maintenance of the M483 4K Forklift Truck. It authorizes the requisitioning, issue, and disposition of spares, repair parts and special tools as indicated by the source, maintenance, and recoverability (SMR) code.

**2. GENERAL.**

In addition to Section I, Introduction, this Repair Parts and Special Tools List is divided into the following sections:

**a. Section II. Repair Parts List.** A list of spares and repair parts authorized by this RPSTL for use in the performance of maintenance. The list also includes parts which must be removed for replacement of the authorized parts. Parts Lists are composed of functional groups in ascending alphanumeric sequence, with the parts in each group listed in ascending figure and item number sequence. Bulk materials are listed by item name in FIG BULK at the end of the section. Repair parts kits or sets are listed separately in their own functional group within Section II Repair parts for repairable special tools are also listed in the section.

**b. Section III. Special Tools List.** A list of special tools, special TMDE, and other special support equipment authorized by this RPSTL (as indicated by Basis of Issue (BOI) information in DESCRIPTION AND USABLE ON CODE (UOC) column) for the performance of maintenance.

**c. Section IV. Cross-Reference Indexes.** A list, in National item identification number (NIIN) sequence, of all National stock numbered items appearing in the listings, followed by a list in alphanumeric sequence of all part numbers appearing in the listings. National stock numbers and part numbers are cross-referenced to each illustration figure and item number appearance. The figure and item number index lists figure and item numbers in alphanumeric sequence and cross-references NSN, CAGEC, and part numbers.

**3. EXPLANATION OF COLUMNS (SECTION II).**

**a. Item No. (Column (1)).** Indicates the number used to identify items called out in the illustration.

**b. SMR Code (Column (2)).** The Source, Maintenance, and Recoverability (SMR) code is a 5-position code containing supply/requisitioning information, maintenance category authorization criteria, and disposition instruction, as shown in the following breakout:

**3. EXPLANATION OF COLUMNS (SECTION II) (CONT).**

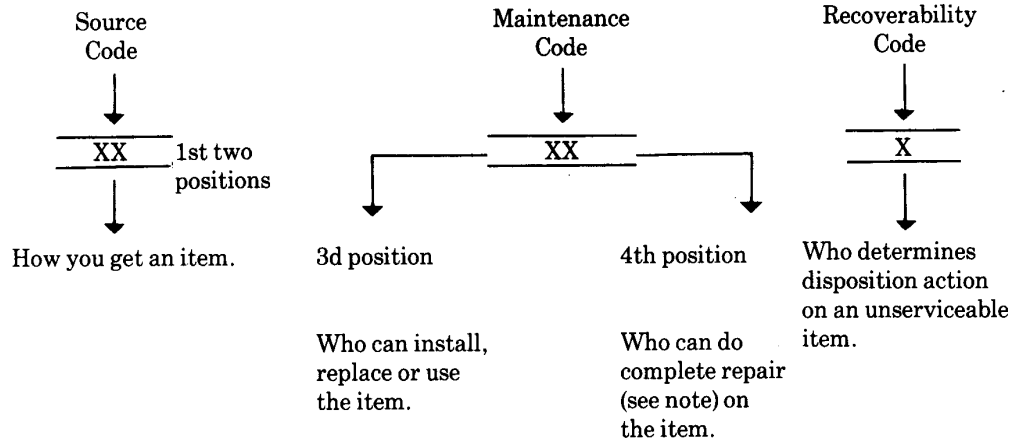

\* Complete Repair Maintenance capacity, capability, and authority to perform all corrective maintenance tasks for the "Repair" function in a use/user environment in order to restore serviceability to a failed item.

(1) Source Code The source code tells you how to get an item needed for maintenance, repair or overhaul of an end item/equipment Explanations of source codes follows.

Code	Explanation
PA PB PC PD PE PF PG	Stocked items; use the applicable NSN to request/requisition items with these source codes. They are authorized to the category indicated by the code entered in the 3 <sup>d</sup> position of the SMR code.  ** NOTE Items coded PC are subject to deterioration
KD KF KB	Items with these codes are not to be requested/requisitioned individually They are part of a kit which is authorized to the maintenance category in the 3 <sup>rd</sup> position of the SMR code The complete kit must be requisitioned and applied.
MO—Made at org/ AVUM category MF—Made at DS/ AVUM category MH—Made at GS category ML—Made at Specialized Repair Activity (SRA) MD—Made at Depot	Items with these codes are not to be requested/requisitioned individually They must be made from bulk material which is identified by the part number in the DESCRIPTION AND USABLE ON CODE (UOC) column and listed in the Bulk Material group of the repair parts list in this RPSTL. If the item is authorized to you by the 3 <sup>rd</sup> position of the SMR code, but the source code indicates it is made at a higher level, order the item from the higher level of maintenance.
AO—Assembled by org/AVUM category AF—Assembled by DS/AVUM category AH—Assembled by GS category AL—Assembled by SRA AD—Assembled by Depot	Items with these codes are not to be requested/requisitioned individually The parts that make up the assembled item must be requisitioned or fabricated and assembled at the level of maintenance indicated by the source code If the 3 <sup>rd</sup> position code of the SMR code authorizes you to replace the item, but the source code indicates it is assembled at a higher level, order the item from the higher level of maintenance.
XA-	Do not requisition an "XA"-coded item Order its next higher assembly (Also, refer to the NOTE below.)
XB-	If an "XB item is not available from salvage, order it using the CAGEC and part number given.

**3. EXPLANATION OF COLUMNS (SECTION II) (CONT).**

- XC- Installation drawing, diagram, instruction sheet, field service drawing, that is identified by manufacturer's part number.
- XD- Item is not stocked Order an "XD"-coded item through normal supply channels using the CAGEC and part number given, if no NSN is available.

**NOTE**

Cannibalization or controlled exchange, when authorized, may be used as a source of supply for items with the above source codes, except for those coded "XA".

(2) Maintenance Code Maintenance codes tell you the level(s) of maintenance authorized to USE and REPAIR support items. The maintenance codes are entered in the third and fourth positions of the SMR code as follows:

(a) maintenance code entered in the third position tells you the lowest maintenance level authorized to remove, replace, and use an item. The maintenance code entered in the third position will indicate authorization to one of the following levels of maintenance.

Code	Application/Explanation
C	- Crew or Operator Maintenance done with Unit Maintenance.
O	- Unit can remove, replace, and use the item.
F	- Direct Support level can remove, replace, and use the item.
H	- General Support level can remove, replace, and use the item.
L	- Specialized Repair Activity can remove, replace, and use the item.
D	- Depot level can remove, replace, and use the item.

(b) The maintenance code entered in the fourth position indicates whether the Item is to be repaired and Identifies the lowest maintenance level with the capability to perform complete repair (i.e. , all authorized maintenance functions). (NOTE Some limited repair may be done on the Item at a lower level of maintenance, If authorized by the Maintenance Allocation Chart (MAC) and SMR Codes ). This position will contain on of the following maintenance codes:

Code	Application/Explanation
O	- Unit is the lowest level that can do complete repair of the item.
F	- Direct Support is the lowest level that can do complete repair of the item.
H	- General Support is the lowest level that can do complete repair of the item.
L	- Specialized Repair Activity Is the lowest level that can do complete repair of the item.
D	- Depot level is the lowest level that can do complete repair of the item.
Z	- Nonreparable. No repair is authorized.



**3. EXPLANATION OF COLUMNS (SECTION 1) (CONT).**

- B - No repair is authorized (No parts or special tools are authorized for the maintenance of a "B" coded item ) However, the item may be reconditioned by adjusting, lubrication, etc., at the user level.
- (3) Recoverability Code Recoverability codes are assigned to items to indicate the disposition on unserviceable items The recoverability code is entered in the fifth position of the SMR Code as follows:

Code	Application/Explanation
Z	- Nonreparable item. When unserviceable, condemn and dispose of the item at the level of maintenance shown In the 3rd position of the SMR Code.
O	- Reparable item. When uneconomically reparable, condemn and dispose of the item at Unit level.
F	- Reparable item. When uneconomically reparable, condemn and dispose of the item at Direct Support level.
H	- Reparable item When uneconomically reparable, condemn and dispose of the item at General Support level.
D	- Reparable Item When beyond lower level repair capability, return to Depot Condemnation and disposal of item not authorized at below Depot level.
L	- Reparable item Condemnation and disposal of item not authorized at Specialized Repair Activity (SRA).
A	- Item requires special handling or condemnation procedures because of specific reasons (e g, precious metal content, high dollar value, critical material or hazardous material ) Refer to appropriate manuals/directives for specific instructions .

**c. CAGEC (Column (3)).** The Commercial and Government Entity Code (CAGEC) is a 5-digit numeric code which is used to identify the manufacturer, distributor, or Government agency, etc., that supplies the item.

**d. Part Number (Column (4)).** Indicates the primary number used by the manufacturer (individual, company, firm, corporation, or Government activity) which controls the design and characteristics of the item by means of its engineering drawings, specifications standards, and inspection requirements to identify an item or range of items.

**NOTE**

When you use a NSN to requisition an Item, the item you receive may have a different part number from the part you ordered.

- e. Description and Usable on Code (UOC) (Column (5)).** This column includes the following information.
  - (1) The Federal item name and, when required, as a minimum description to identify the item.
  - (2) Part number for bulk materials are referenced in this column in the line item entry for the item to be manufactured/fabricated.
  - (3) In the Special Tools List section, the Basis Of Issue (BOI) appears as the last line(s) in the entry for each special tool, special TMDE, and other special support equipment When density of equipment supported exceeds density spread indicated in the BOI, the total authorization is increased proportionately.

**3. EXPLANATION OF COLUMNS (SECTION II) (CONT).**

- (4) The statement "END OF FIGURE" appears just below the last item description in Column 5 for a given figure in Section II

**f. QTY (Column(6)).** The QTY (quantity per figure column) indicates the quantity of the item used the breakout shown on the illustration figure, which is prepared for a functional group, sub functional group, or an assembly. A "V" appearing in this column in lieu of a quantity indicates that the quantity is variable and the quantity may vary from application to application.

**4. EXPLANATION OF COLUMNS (SECTION IV).**

**a. National Stock Number (NSN) Index.**

- (1) Stock Number column. This column lists the NSN by National Item Identification Number (NIIN) sequence. The NIIN consists of the last nine digits of the NSN, i e.

NSN  
 NSN i. (5305-01-574-1467)  
 NIIN

When using this column to locate an item, ignore the first 4 digits of the NSN However, the complete NSN should be used when ordering Items by stock number

- (2) FIG column. This column lists the number of the figure where the item is identified/located The figures are in numerical order in Section H.
- (3) ITEM column. The item number identifies the item associated with the figure listed in the adjacent FIG. column This item is also identified by the NSN listed on the same line.

**b. Number Index.** Part numbers in this index are listed by part number in ascending alphanumeric sequence (i.e., vertical arrangement of letter and number combinations which places the first letter or digit of each group in order A through Z, followed by the number 0 through 9 and each following letter or digit in like order).

- (1) CAGE column. The Commercial and Government Entity Code (CAGEC) is a 5-digit numeric code used to identify the manufacturer, distributor, or Government agency, etc., that supplies the item.
- (2) PART NUMBER column. Indicates the primary number used by the manufacturer (individual, firm, corporation, or Government activity), which controls the design and characteristics of the item by means of its engineering drawings, specifications and inspection requirements to identify and item or range of items.
- (3) STOCK NUMBER column. This column lists the NSN for the associated part number and manufacturer identified in the PART NUMBER and CAGEC columns to the left.
- (4) FIG column. This column lists the number of the figure where the item is identified/located in Sections II and III.
- (5) ITEM column. This item number is that number assigned to the item as it appears in the figure referenced in the adjacent figure number column.

**c. Figure and Item Number Index.**

- (1) FIG column. This column lists the number of the figure where the item is identified/located in Sections II and III.

**4. EXPLANATION OF COLUMNS (SECTION IV) (CONT).**

- (2) ITEM column. This Item number is that number assigned to the item as it appears in the figure referenced in the adjacent figure number column.
- (3) STOCK NUMBER column. This column lists the NSN for the item.
- (4) CAGEC column. The Commercial and Government Entity Code (CAGEC) is a 5-digit numeric code used to identify the manufacturer, distributor, or Government agency, etc., that supplies the item.
- (5) PART NUMBER column. Indicates the primary number used by the manufacturer (individual, company, firm, corporation, or Government activity) which controls the design and characteristics of the item by means of its engineering drawings, specifications standards, and inspection requirements to identify and item or range of items.

**5. SPECIAL INFORMATION.**

**a. Usable on Code.** The usable on code appears in the lower left corner of the Description column heading. Usable on codes are shown as "UOC.... " in the Description Column (justified left) on the last line applicable item description/nomenclature. Uncoded Items are applicable to all models. Identification of the usable code used in this publication is:

Code	Used On
GGH	Forklift Truck

**b. Fabrication Instructions.** Bulk materials required to manufacture items are listed in the Bulk Material Functional Group of this RPSTL. Part numbers for bulk materials are also referenced in the description column of the line item entry for the item to be manufactured/fabricated. Detailed fabrication instructions for items source coded to be manufactured or fabricated are found in TM 10-3930-671-24.

**c. Assembly Instructions.** Detailed assembly instructions for items source coded to be assembled from component spare/repair parts are found in TM 10-3930-671-24. Items that make up the assembly are listed immediately following the assembly item entry or reference is made to an applicable figure.

**d. Kits.** Line item entries for repair parts kits appear in a group in Section II (see table of contents).

**e. Index Numbers.** Items which have the word BULK in the figure column will have an index number shown in the time number column. This index number is a cross-reference between the National Stock Number/Part Number Index and the bulk material list in section II.

**f. Associated Publications.** The publications listed below pertain to the Truck and its components.

Publication	Short Title
-------------	-------------

**To be provided by the Government**

**6. HOW TO LOCATE REPAIR PARTS.**

**a. When National Stock Number or Part Number is NOT Known.**

(1) Using the table of contents, determine the assembly group or subassembly group to which the item belongs. This is necessary since figures are prepared for assembly groups and subassembly groups, and listings are divided into the same groups.

**6. HOW TO LOCATE REPAIR PARTS (CONT).**

- (2) Find the figure covering the assembly group or subassembly group to which the item belongs.
- (3) Identify the item on the figure and note the item number.
- (4) Refer to the Repair Parts List for the figure to find the part number for the item number noted on the figure.
- (5) Refer to the Part Number Index to find the NSN, if assigned.

**b. When National Stock Number or Part Number Is Known.**

- (1) Using the Index of National Stock Numbers and Part Numbers, find the pertinent National Stock Number or Part Number. The NSN index is in National Item Identification Number (NIIN) sequence (see paragraph 4a (1)). The part numbers in the Part Number index are listed in ascending alphanumeric sequence (see paragraph 4b). Both indexes cross-reference you to the illustration figure and item number of the item you are looking for.
- (2) After finding the figure and item number, verify that the item is the one you are looking for, then locate the item number in the repair parts list for the figure.

**7. ABBREVIATIONS.**

Abbreviations used in this manual are listed in MIL-STD-12.

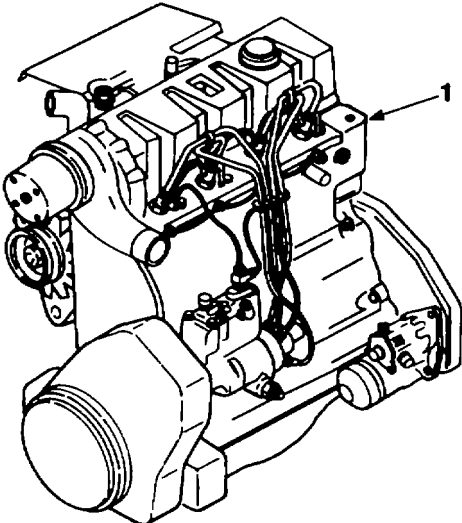

FIG. 1 ENGINE ASSEMBLY

SECTION II					
(1)	(2)	(3)	(4)	(5)	(6)
ITEM	SMR		PART		
NO	CODE	CAGEC	NUMBER	DESCRIPTION AND USABLE ON CODES (UOC)	QTY

1	PBFFF	U1132	TMD27-08765	GROUP 01 ENGINE GROUP 0100 ENGINE ASSEMBLY FIG. 1. ENGINE ASSEMBLY ENGINE ASSEMBLY COMPLETE .....	1
---	-------	-------	-------------	--	---

END OF FIGURE

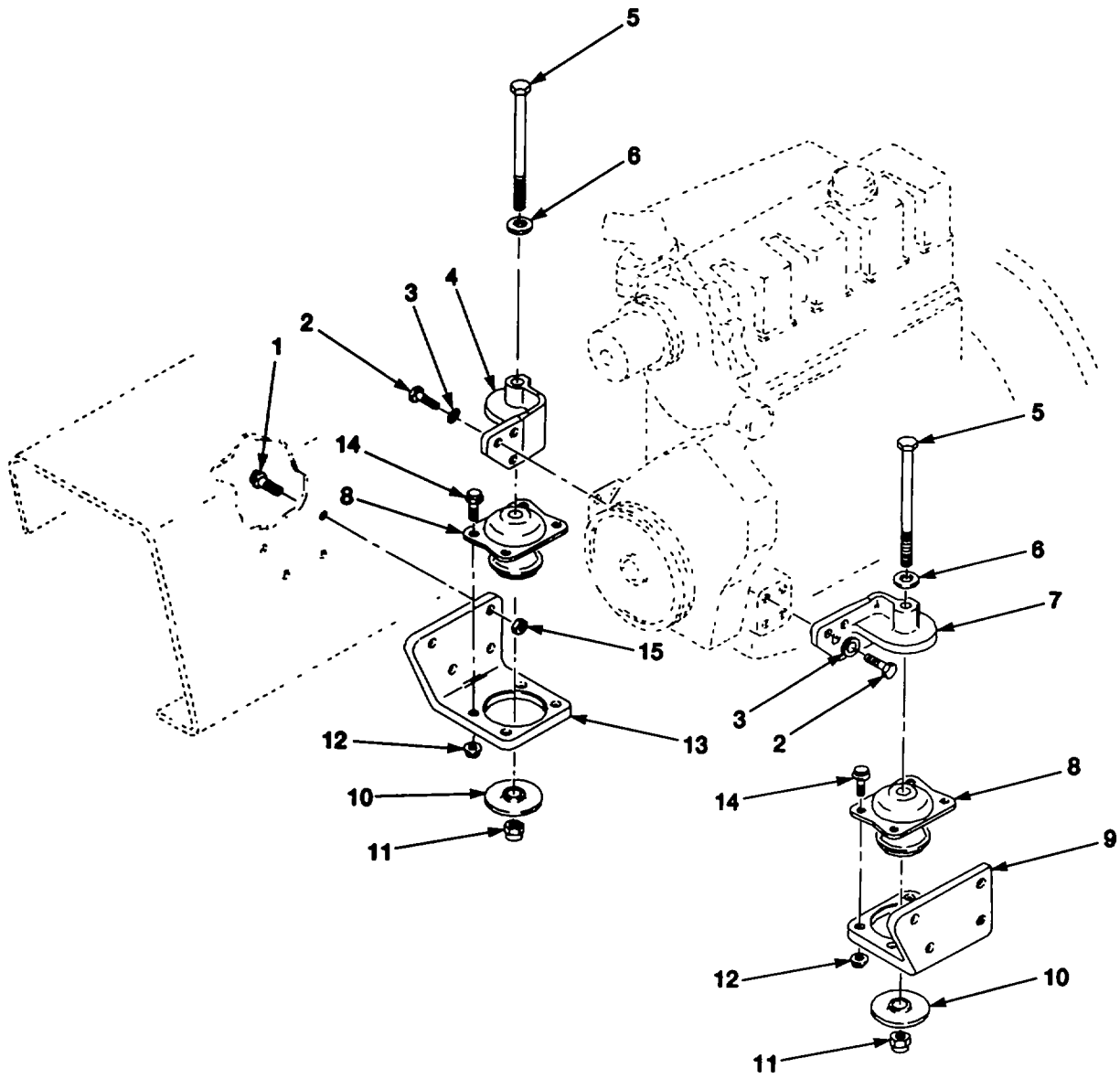

FIG. 2 ENGINE MOUNTING

SECTION II					
(1)	(2)	(3)	(4)	(5)	(6)
ITEM	SMR		PART		
NO	CODE	CAGEC	NUMBER	DESCRIPTION AND USABLE ON CODES (UOC)	QTY

GROUP 0100 ENGINE ASSEMBLY  
 FIG. 2. ENGINE MOUNTING

1	PAFZZ	89749	29CM1240	SCREW, CAP, HEXAGON H.....	8
2	PAFZZ	89749	7CM1440	SCREW, CAP, HEXAGON H.....	6
3	PAFZZ	89749	112283	WASHER .....	6
4	XBFZZ	89749	2394621	MOUNT, ENGINE LH.....	1
5	PAFZZ	89749	1CM16160	SCREW, CAP, HEXAGON H.....	2
6	PAFZZ	89749	27E10	WASHER, FLAT .....	2
7	XBFZZ	89749	2807681	MOUNT, ENGINE RH.....	1
8	PAFZZ	12603	2394618	MOUNT, RESILIENT .....	2
9	XBFZZ	89749	2807682	MOUNT, ENGINE FRAME.....	1
10	PAFZZ	12603	2776076	WASHER, FLAT.....	2
11	PAFZZ	89749	400M16	NUT, SELF-LOCKING, HE .....	2
12	XDFZZ	89749	42DM10	NUT, PLAIN HEXAGON .....	8
13	XBFZZ	89749	2780998	MOUNT, ENGINE FRAME.....	1
14	XDFZZ	89749	29CM1030	SCREW, CAP, HEXAGON H.....	8
15	PAFZZ	89749	10M12	NUT, PLAIN, HEXAGON .....	8

END OF FIGURE



1  
2 THROUGH 12

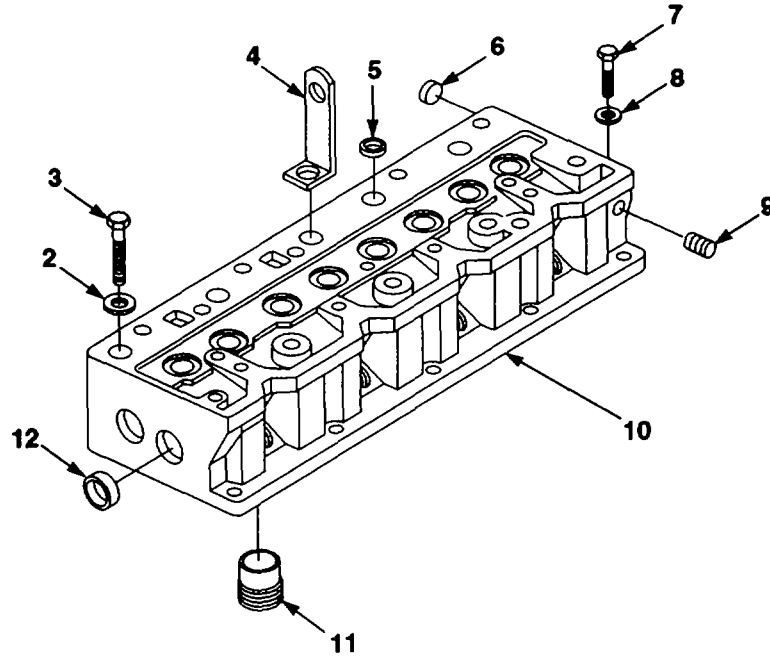

FIG. 3. CRANKCASE HEAD ASSEMBLY

SECTION II					
(1)	(2)	(3)	(4)	(5)	(6)
ITEM NO	SMR CODE	CAGEC	PART NUMBER	DESCRIPTION AND USABLE ON CODES (UOC)	QTY
GROUP 0101 CRANKCASE., BLOCK, CYLINDER HEAD					
FIG. 3. CRANKCASE HEAD ASSEMBLY					
1	PBFHZ	4U132	TM27A06031	CYLINDER HEAD, DIESE .....	1
2	PAHZZ	4U132	XM37003	•WASHER, FLAT .....	9
3	PAHZZ	4U132	XH32134	•SCREW.CAP, HEXAGON H .....	1
4	XBHZZ	4U132	TM27ZO0402	•BRACKET, LIFTING .....	1
5	PAHZZ	02978	X07689	•PLUG, EXPANSION .....	2
6	PAHZZ	02978	X07606	•PLUG EXPANSION .....	4
7	PAHZZ	77237	7CM1040	•SCREW, CAP, HEXAGON H .....	5
8	PAHZZ	96906	MS27183-14	•WASHER, FLAT .....	5
9	PAHZZ	12603	41K2	•PLUG. PIPE .....	1
10	XAHZZ	4U132	TMD27A00404	•HEAD, CYLINDER .....	1
11	PAHZZ	02978	TMD27A00500	•INSERT, COMBUSTION .....	4
12	PAHZZ	02978	X02583	•PLUG, EXPANSION .....	4

END OF FIGURE

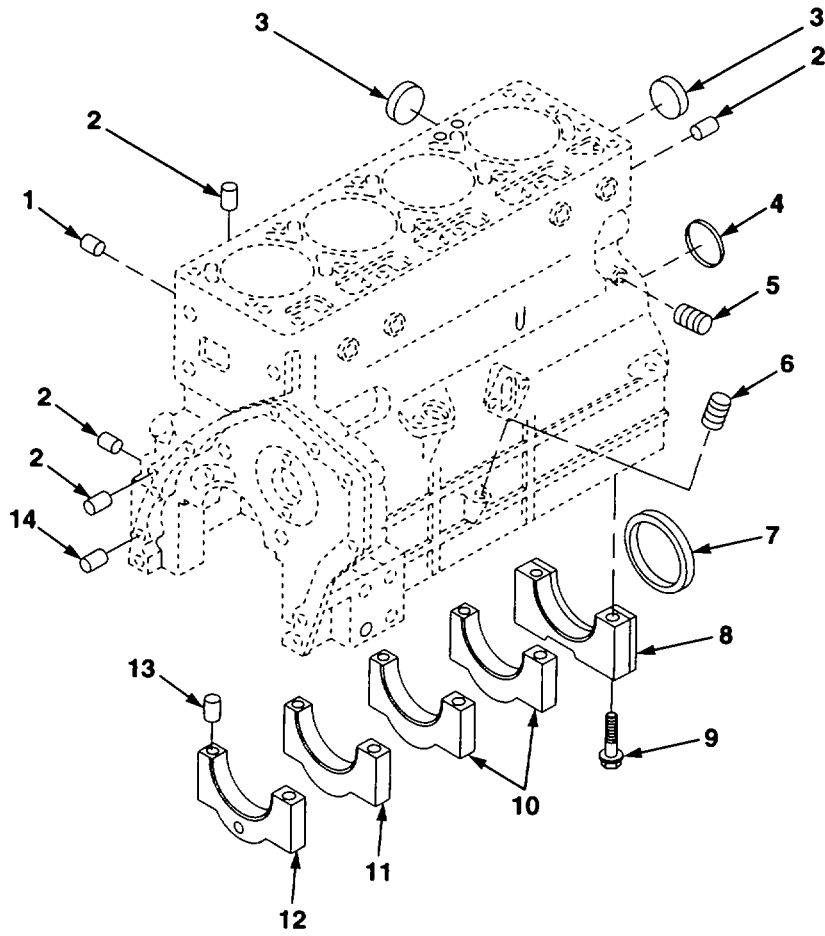

FIG. 4 CYLINDER BLOCK ASSEMBLY

SECTION II					
(1)	(2)	(3)	(4)	(5)	(6)
ITEM	SMR		PART		
NO	CODE	CAGEC	NUMBER	DESCRIPTION AND USABLE ON CODES (UOC)	QTY
GROUP 0101 CRANKCASE BLOCK, CYLINDER HEAD FIG. 4. CYLINDER BLOCK ASSEMBLY					
1	PAHZZ	4U132	26XX00110	PLUG, MACHINE THREAD .....	1
2	PAHZZ	4U132	26XX00137A	PLUG, MACHINE THREAD .....	5
3	PAHZZ	4U132	X13304	PLUG, EXPANSION.....	5
4	PAHZZ	4U132	X02208	PLUG, EXPANSION.....	1
5	PAHZZ	12603	41K2	PLUG, PIPE .....	1
6	PAHZZ	4U132	X07663	PLUG, MACHINE THREAD .....	1
7	PAHZZ	59500	38408	SEAL, PLAIN.....	2
8	PAHZZ	4U132	TM27B00500	CAP AND FILLER .....	1
9	PAHZZ	4U132	XM32018	SCREW, CAP, HEXAGON H.....	10
10	PAHZZ	4U132	TMD27B00307	CAP, PILLOW BLOCK .....	2
11	PAHZZ	4U132	TMD27BO0403	CAP, PILLOW BLOCK . .....	1
12	PAHZZ	4U132	TMD27B00402	CAP, PILLOW BLOCK .....	1
13	PAHZZ	4U132	TM27800322	PIN, STRAIGHT, HEADLE.....	4
14	PAHZZ	4U132	X17025	PIN, STRAIGHT, HEADLE.....	2

END OF FIGURE

7  
8 AND 9

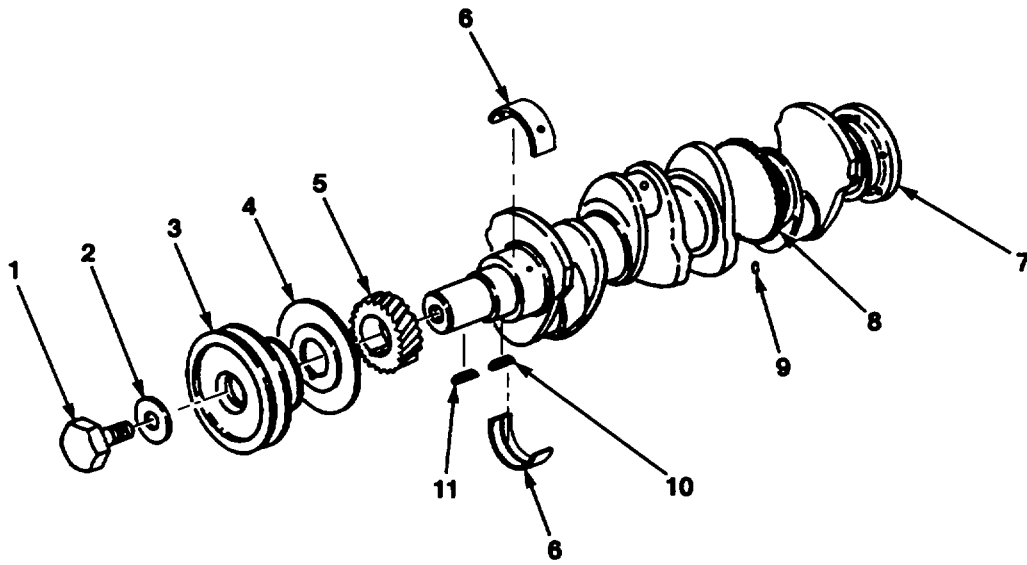

FIG. 5 CRANKSHAFT AND FRONT DRIVE ASSEMBLY

SECTION II					
(1)	(2)	(3)	(4)	(5)	(6)
ITEM NO	SMR CODE	CAGEC	PART NUMBER	DESCRIPTION AND USABLE ON CODES (UOC)	QTY
GROUP 0102 CRANKSHAFT					
FIG. 5. CRANKSHAFT AND FRONT DRIVE ASSEMBLY					
1	PAFZZ	4U132	XM32064	SCREW, CAP, HEXAGON H .....	1
2	PAFZZ	4U132	XM37014	WASHER, FLAT .....	1
3	XBFZZ	4U132	TM27C00401	PULLEY.....	1
4	PAHZZ	4U132	TM27C00408	SLINGER., CRANKCASE .....	1
5	PBFZZ	4U132	TM27H00409	GEAR, TIMING .....	1
6	PAHZZ	4U132	TM27I00102	BEARING, SLEEVE .....	1
7	PBHZZ	4U132	TMD27C00300	CRANKSHAFT, ENGINE .....	1
8	PAHZZ	89749	915523	•GEAR BALANCER.....	1
9	PAHZZ	89749	915525	•PIN, STRAIGHT, HEADED.....	1
10	PAHZZ	89749	6J605	KEY, MACHINE.....	1
11	PAFZZ	02978	X00666	KEY, CRANKSHAFT.....	1

END OF FIGURE

1  
2 THROUGH 9

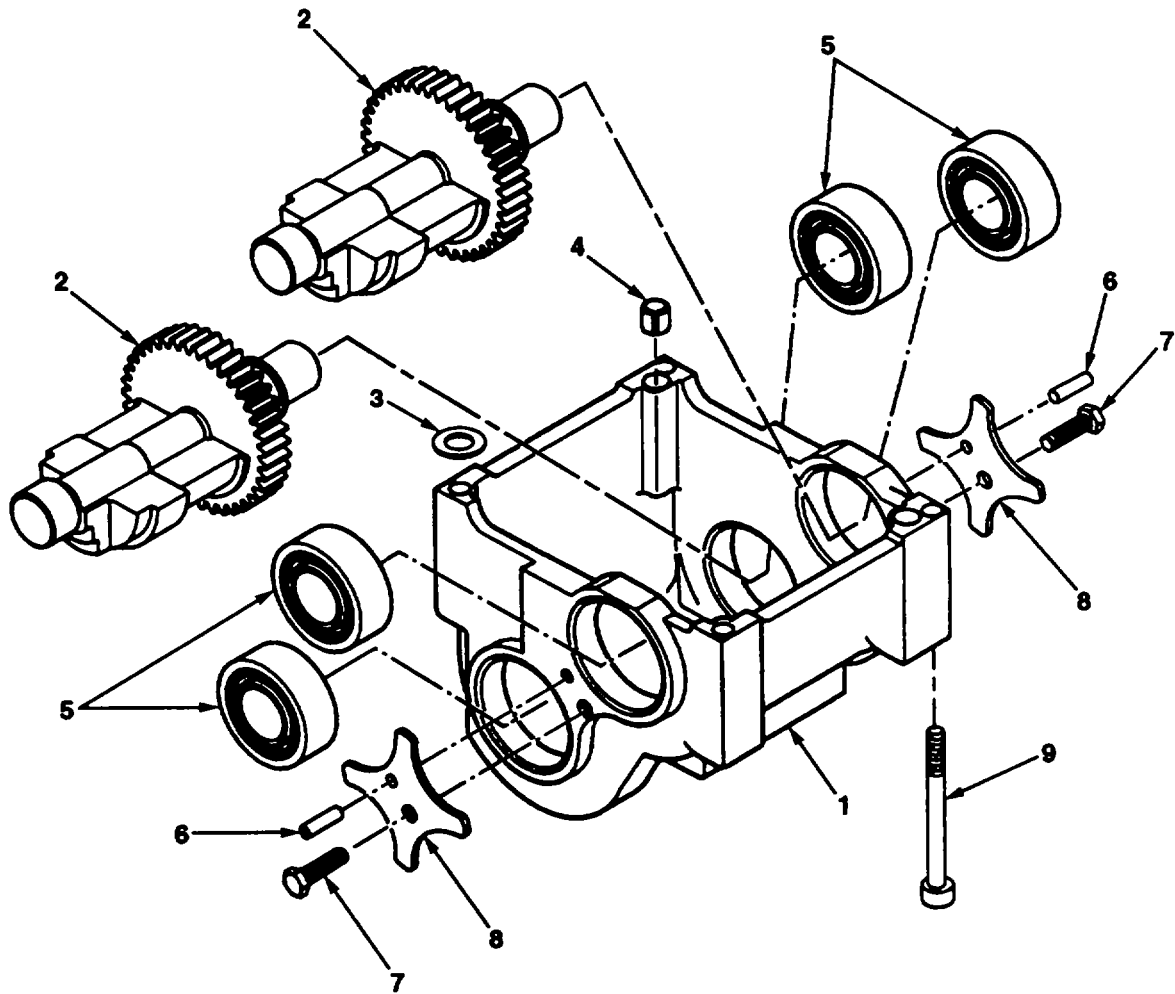

FIG. 6 ENGINE BALANCER ASSEMBLY

(1) ITEM NO	(2) SMR CODE	(3) CAGEC	(4) PART NUMBER	(5) DESCRIPTION AND USABLE ON CODES (UOC)	(6) QTY
-------------------	--------------------	--------------	-----------------------	--	------------

GROUP 0102 CRANKSHAFT  
 FIG. 6. ENGINE BALANCER ASSEMBLY

1	PBHHH	4U132	TM27B06290	BALANCER, ENGINE .....	1
2	XBHZZ	4U132	TM27800518	•WEIGHT .....	2
3	PAHLZ	4U132	TM27B00319	•SHIM SET .....	1
4	PAHZZ	4U132	TM270B0315	•PIN, GROOVED, HEADLES .....	2
5	PAHZZ	4U132	T427B00314	•BEARING, ROLLER .....	4
6	PAHZZ	4U132	XM17200	•PIN, STRAIGHT, HEADLE .....	2
7	XDHZZ	89749	1CM816	•SCREW, CAP, HEXAGON H .....	2
8	PAHZZ	4U132	TM27B00320	•LOCKING PLATE, NUT .....	2
9	PAHZZ	4U132	XM32131	•SCREW, CAP, HEXAGON H .....	4

END OF FIGURE



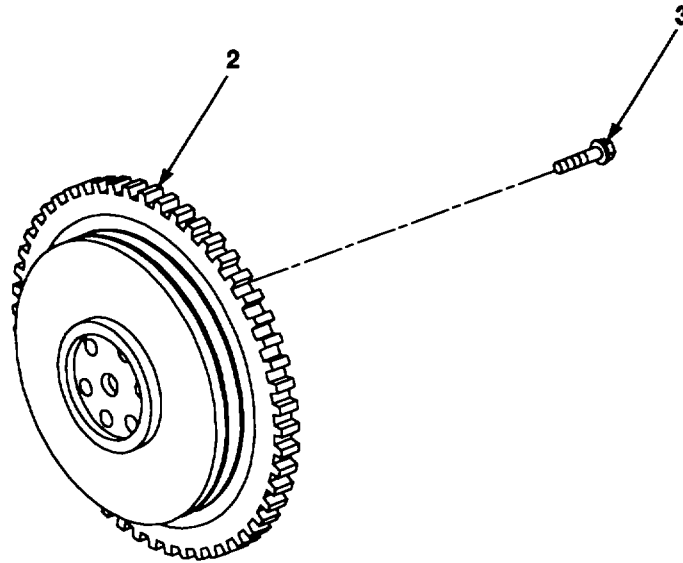

FIG. 7 FLYWHEEL ASSEMBLY

(1) ITEM NO	(2) SMR CODE	(3) CAGEC	(4) PART NUMBER	(5) DESCRIPTION AND USABLE ON CODES (UOC)	(6) QTY
-------------------	--------------------	--------------	-----------------------	--	------------

GROUP 0103 FLYWHEEL ASSEMBLY					
FIG. 7. FLYWHEEL ASSEMBLY					
1	XBFFF	4U132	TM27C04190	FLYWHEEL ASSY .....	1
2	PAFZZ	4U132	TM13C00502	•GEAR, SPUR .....	1
3	PAFZZ	4U132	XM32114	SCREW, CAP, HEXAGON H .....	6

END OF FIGURE  
7-1

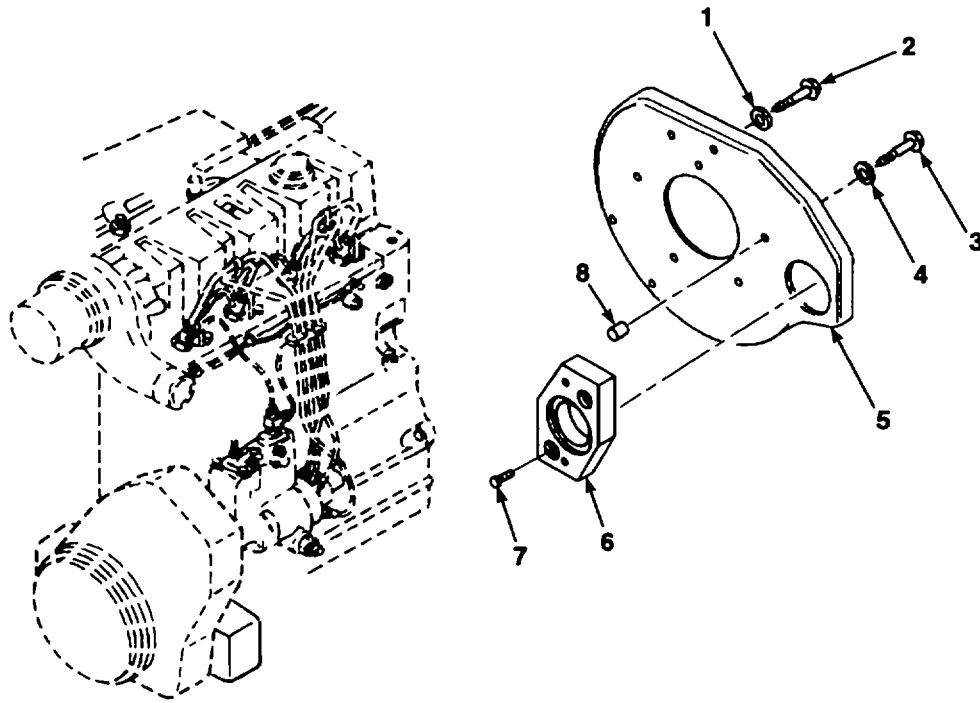

FIG. 8 END PLATE AND STARTER ADAPTER INSTALLATION

(1) ITEM NO	(2) SMR CODE	(3) CAGEC	(4) PART NUMBER	(5) DESCRIPTION AND USABLE ON CODES (UOC)	(6) QTY
-------------------	--------------------	--------------	-----------------------	--	------------

GROUP 0103 FLYWHEEL ASSEMBLY  
 FIG. 8. END PLATE AND STARTER  
 ADAPTER INSTALLATION

1	PAFZZ	14351	X14323	WASHER, FLAT.....	5
2	PAFZZ	20418	511-50-1025-3	SCREW, CAP, HEXAGON H.....	5
3	PAFZZ	4U132	XM32021	SCREW, CAP, HEXAGON H.....	2
4	PAFZA	14351	13XX-14141	WASHER, FLAT.....	2
5	XBFZZ	4U132	TM27100631	END PLATE, REAR .....	1
6	XBFZZ	4U132	TMD2TMO0409	ADAPTER PLATE, START .....	1
7	PAFZZ	4U132	XH32085	SCREW, CAP, HEXAGON H.....	2
8	PAFZZ	14351	X07005	BUSHING, SLEEVE. ....	2

END OF FIGURE

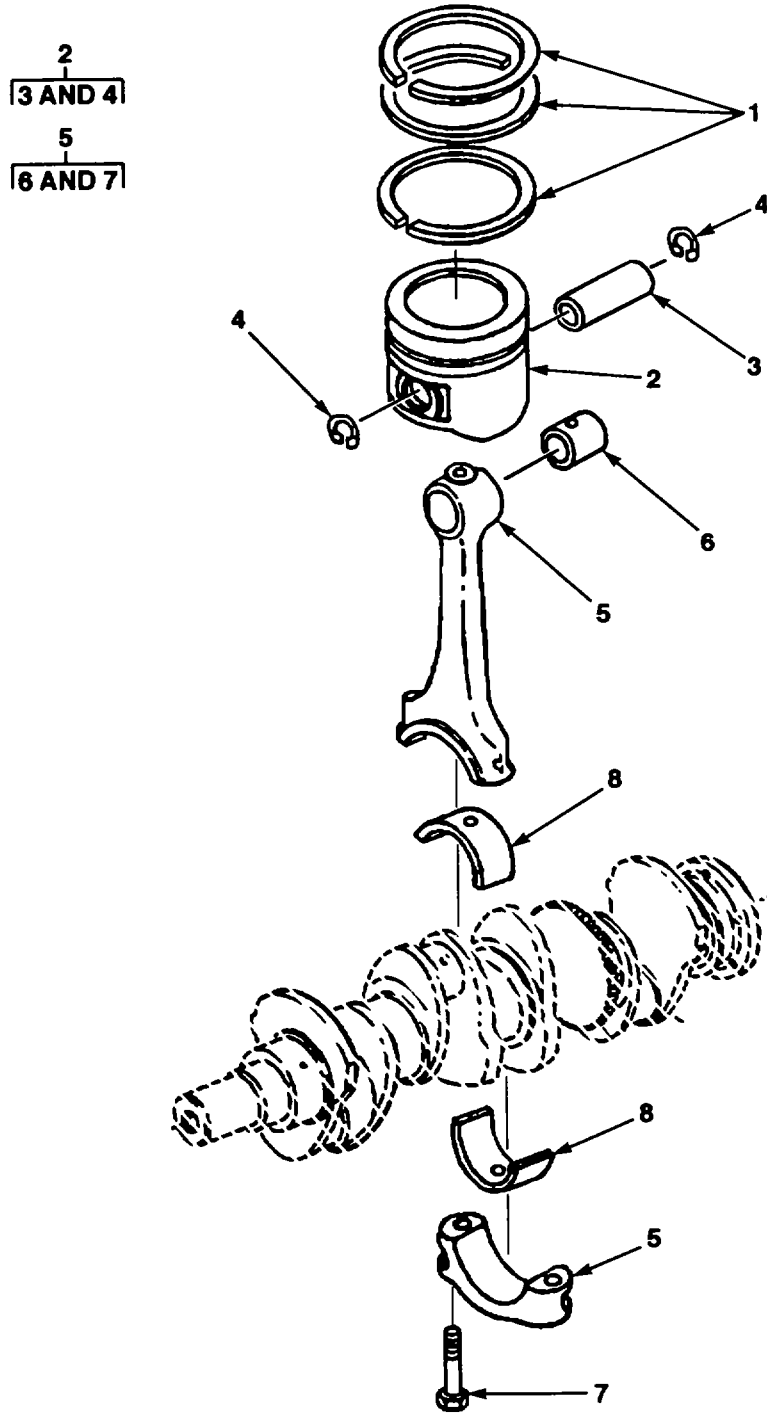

FIG. 9 PISTON AND CONNECTING ROD

SECTION II					
(1)	(2)	(3)	(4)	(5)	(6)
ITEM	SMR		PART		
NO	CODE	CAGEC	NUMBER	DESCRIPTION AND USABLE ON CODES (UOC)	QTY
GROUP 0104 PISTONS 1 CONNECTING RODS					
FIG. 9. PISTON AND CONNECTING ROD					
1	PAHZZ	14351	TMD020T00201	RING SET, PISTON .....	1
2	PAHZZ	4U132	TMD27A05031E	PISTON, INTERNAL .....	1
3	PAHZZ	14351	TMD02A00300	.PIN PISTON .....	1
4	PAHZZ	4U132	K800A00203	.RING RETAINING.....	2
5	PAHZZ	4U132	TMD27003001	CONNECTING ROD .....	1
6	PAHIZ	4U132	TM27G00303	.BUSHING, SLEEVE .....	1
7	PAHZZ	4U132	Z145000300	.SCREW, CAP, HEXAGON H .....	2
8	PAHZZ	14351	TM20T00102	BEARING SET .....	1
END OF FIGURE					

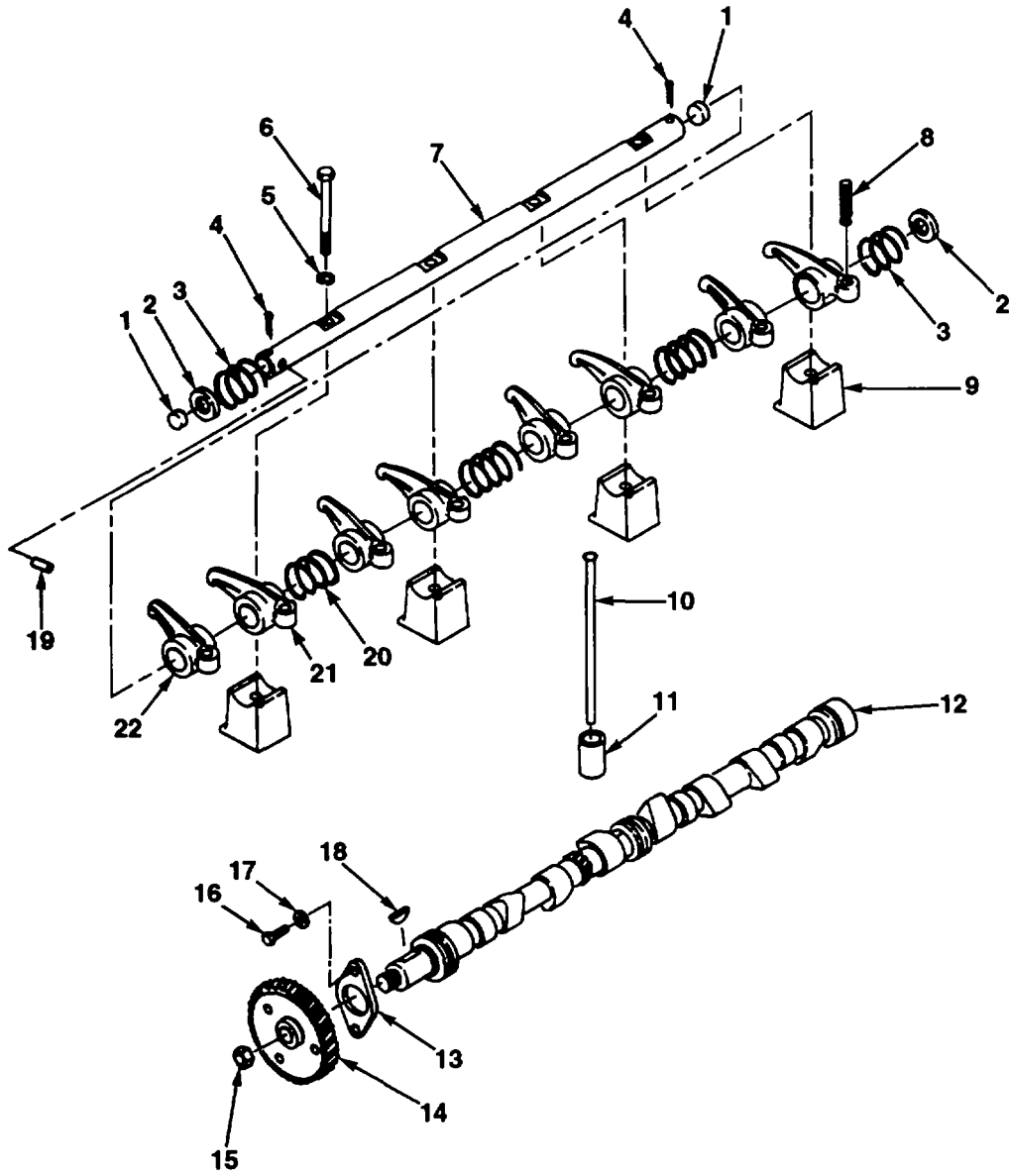

FIG. 10 CAMSHAFT, ROCKER ARMS AND PUSHRODS

SECTION II					
(1)	(2)	(3)	(4)	(5)	(6)
ITEM NO	SMR CODE	CAGEC	PART NUMBER	DESCRIPTION AND USABLE ON CODES (UOC)	QTY
				GROUP 0105 VALVES, CAMSHAFTS AND TIMING SYSTEM	
				FIG. 10. CAMSHAFT, ROCKER ARMS AND PUSHRODS	
1	PAFZZ	4U132	X071815	PLUG, MACHINE THREAD. ....	2
2	PAFZZ	4U132	X14589	WASHER, FLAT.....	2
3	PAFZZ	4U132	TM27100313	SPRING, HELICAL COMP.....	2
4	PAFZZ	4U132	X00623	PIN COTTER .....	2
5	PAFZZ	4U132	XM37005	WASHER, FLAT.....	4
6	PAFZZ	4U132	XM32031	SCREW CAP, HEXAGON H.....	4
7	PAFZZ	4U132	TM27105162	ROCKER ARM, ENGINE .....	1
8	PAFZZ	4U132	TM27100317	SCREW ADJUSTING, VAL .....	8
9	PAFZZ	4U132	TM27100314	SUPPORT, PIVOT .....	4
10	PAFZZ	02978	TM27100403	ROD, PUSH .....	8
11	PAFZZ	02978	TM27100305	TAPPET, ENGINE POPPE .....	8
12	PAHZZ	02978	TM27100402	CAMSHAFT.ENGINE.....	1
13	PAHZZ	4U132	F400I00246	PLATE, CAMSHAFT .....	1
14	PAHZZ	4U132	TMD27H00507	GEAR.CAMSHAFT .....	1
15	PAHZZ	4U132	X18498	NUT, SPECIAL.....	1
16	XDHZZ	89749	1CM816	SCREW CAP, HEXAGON H.....	2
17	PAHZZ	4U132	XM37012	WASHERLOCK.....	2
18	PAHZZ	02978	X005990	KEY GEAR .....	1
19	PAFZZ	4U132	X17066	PIN, STRAIGHT, HEADLE.....	1
20	PAFZZ	02978	TM27I00303	SPRING, ROCKER, ARM .....	3
21	PAFZZ	4U132	TM27I05150	ROCKER, ARM, ENGINE P.....	4
22	PAFZZ	4U132	TM27I05140	ROCKER ARM, ENGINE P.....	4
				END OF FIGURE	



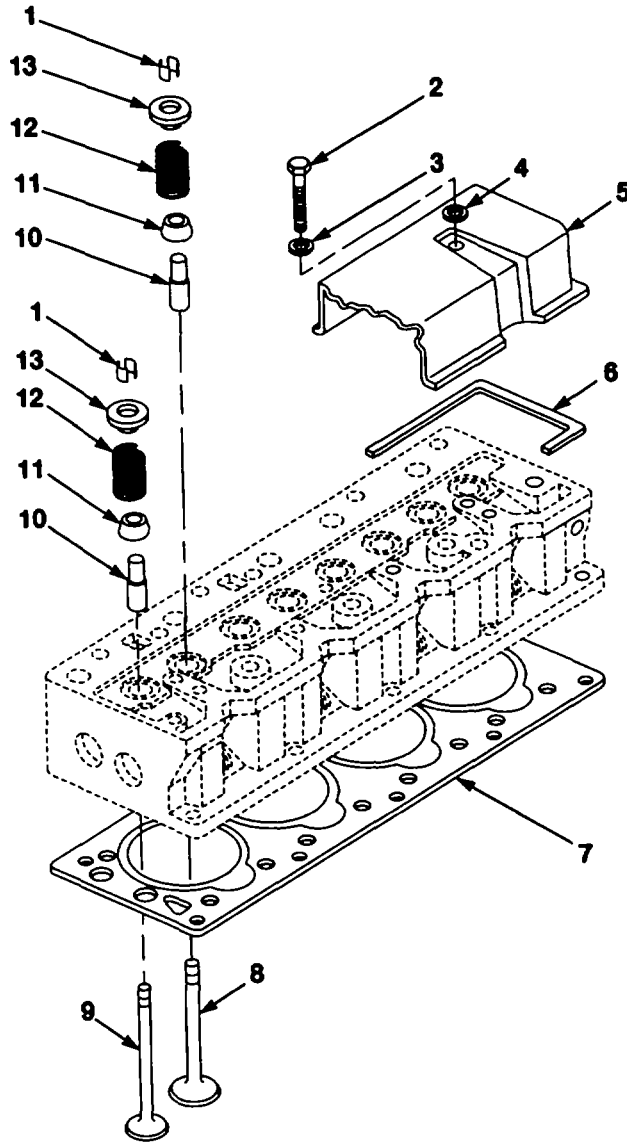

FIG. 11 VALVES AND CRANKCASE COVER

SECTION II					
(1)	(2)	(3)	(4)	(5)	(6)
ITEM NO	SMR CODE	CAGEC	PART NUMBER	DESCRIPTION AND USABLE ON CODES (UOC)	QTY
				GROUP 0105 VALVES, CAMSHAFTS AND TIMING SYSTEM	
				FIG. 11. VALVES AND CRANKCASE COVER	
1	PAHZZ	12603	866286	LOCK, VALVE SPRING R.....	2
2	PAFZZ	4U132	XM32072	SCREW.CAP, HEXAGON H.....	3
3	PAFZZ	4U132	X14596	WASHER, FLAT.....	3
4	PAFZA	4U132	XM39000	SEAL.....	3
5	PAFZZ	4U132	TM2TA00610	COVER, ENGINE POPPET.....	1
6	PAFZZ	59500	34876	GASKET.....	1
7	PAFZZ	66289	TMD27A00613	GASKET.....	1
8	PAFZZ	02978	TMD27100502	VALVE, POPPET, ENGINE.....	4
9	PAFZZ	02978	TMD27100501	VALVE, POPPET, ENGINE.....	4
10	PAFZZ	02978	TM27100316	GUIDE VALVE.....	8
11	PAFZZ	02978	TM27100401	SEAL, ENGINE TOOL AN.....	8
12	PAFZZ	02978	TM27100309	SPRING.VALVE.....	8
13	PAFZZ	02978	TM27100300	RETAINER,SPRING.....	8
				END OF FIGURE	

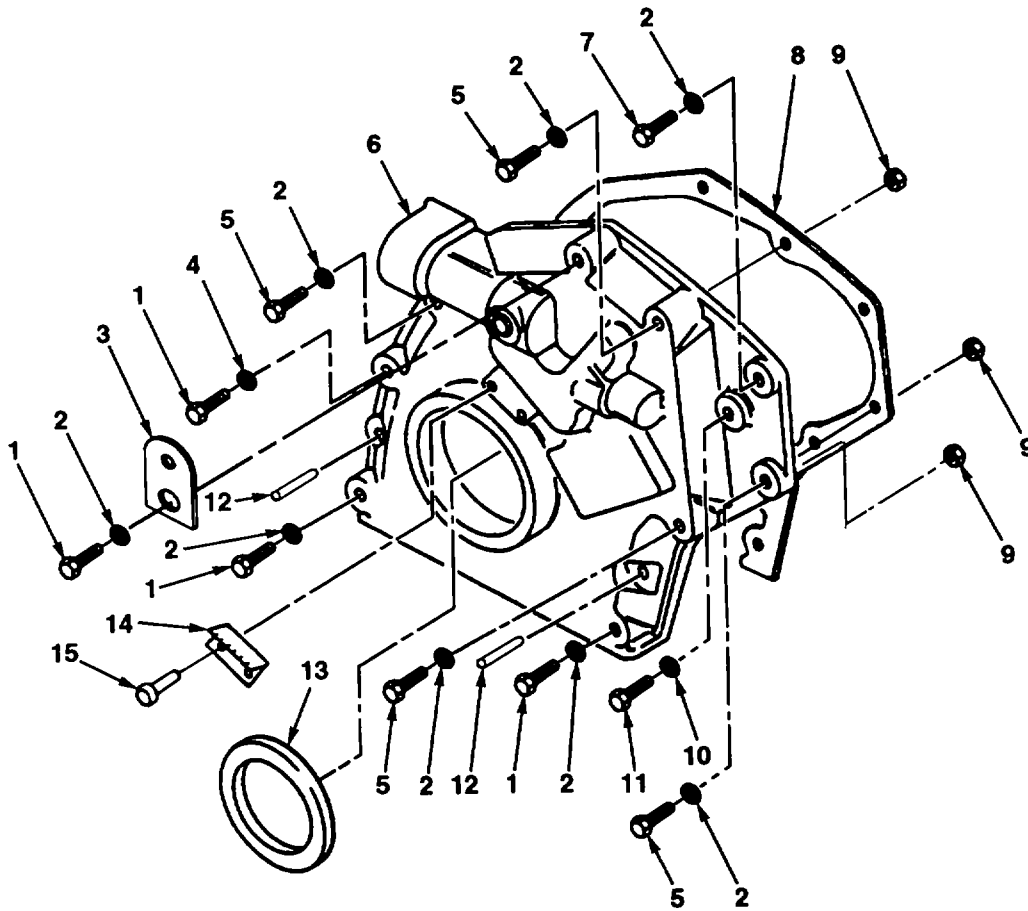

FIG. 12 TIMING GEAR COVER

SECTION II					
(1)	(2)	(3)	(4)	(5)	(6)
ITEM NO	SMR CODE	CAGEC	PART NUMBER	DESCRIPTION AND USABLE ON CODES (UOC)	QTY
				GROUP 0105 ..... VALVES, CAMSHAFTS AND TIMING SYSTEM	
				FIG. 12. TIMING GEAR COVER	
1	PAFZZ	02978	XM32026	SCREW, CAP, HEXAGON H.....	4
2	PAFZZ	4U132	XM37001	WASHER, LOCK.....	8
3	PAFZZ	4U132	TM27F00234	BRACKET.MOUNTING.....	1
4	PAFZZ	14351	X14134	WASHER, FLAT.....	1
5	PAFZZ	4U132	XM32115	SCREW, C AP HEXAGON H.....	2
6	XBFZZ	4U132	TMD27B05141	COVER.....	1
7	PAFZZ	4U132	XM32068	SCREW,CAP, HEXAGON H.....	3
8	PAFZZ	14351	TM27800517	GASKET.....	1
9	PAFZZ	4U132	XM35000	NUT.....	3
10	PAFZZ	4U132	X14590	WASHER, FLAT.....	1
11	XDFZZ	89749	1CM816	SCREW, CAP, HEXAGON H.....	1
12	PAFZZ	4U132	X17025	PIN, STRAIGHT, HEADLE.....	2
13	PAFZZ	02978	X07845	SEAL, PLAIN. ....	1
14	PAFZZ	4U132	TM27B00300	POINTER, ENGINE TIMI.....	1
15	PAFZZ	14351	X13012	PIN,STRAIGHT,HEADED.....	2
				END OF FIGURE	

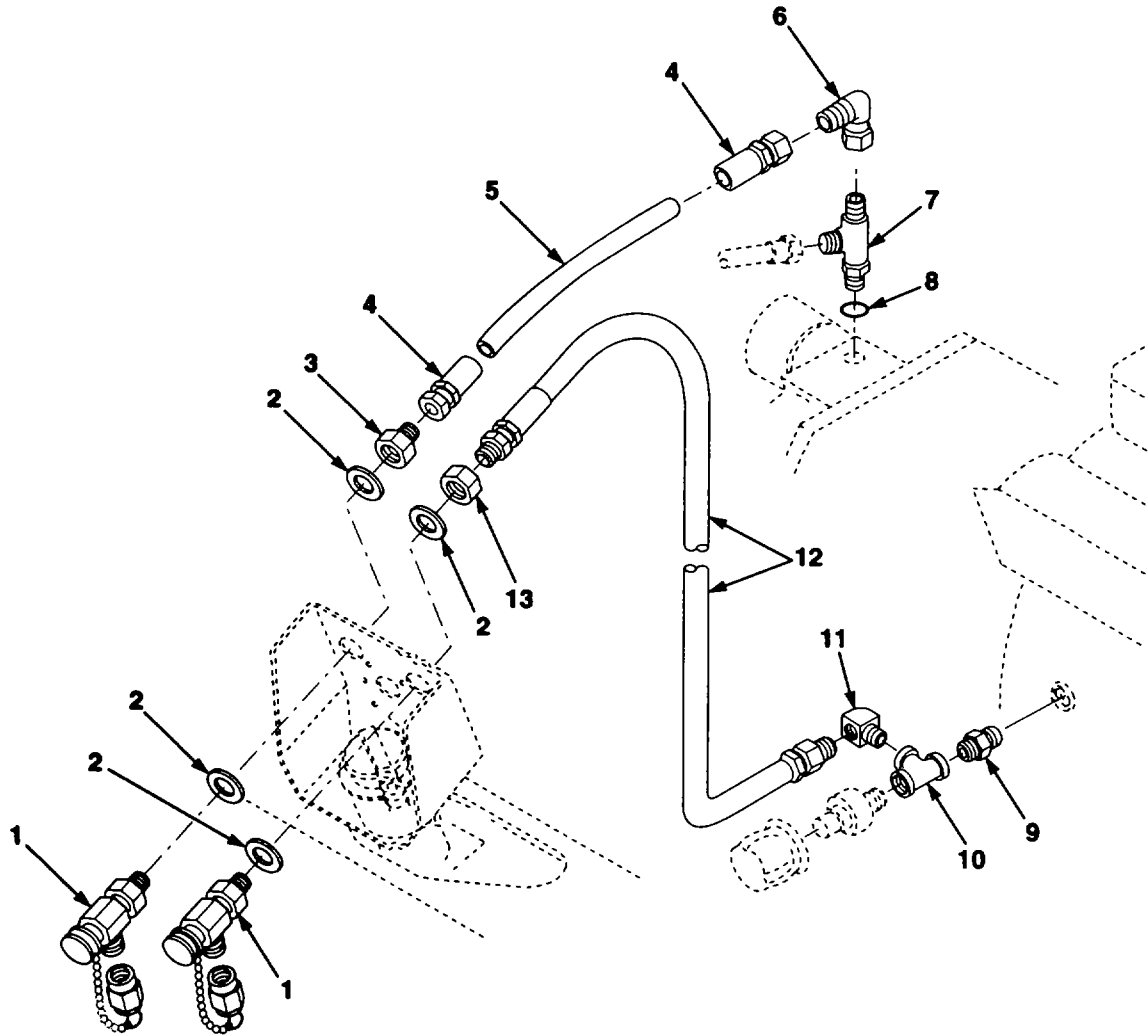

FIG. 13 OIL SAMPLING VALVE

SECTION II					
(1)	(2)	(3)	(4)	(5)	(6)
ITEM	SMR		PART		
NO	CODE	CAGEC	NUMBER	DESCRIPTION AND USABLE ON CODES (UOC)	QTY
				GROUP 0106 ENGINE LUBRICATION SYSTEM	
				FIG. 13. OIL SAMPLING VALVE	
1	PAOZZ	01276	FD15-1000-02	COCK, DRAIN .....	2
2	PAOZZ	12603	25E19	WASHER .....	4
3	PAOZZ	09749	89749 93F4	ADAPTER, STRAIGHT,TU .....	1
4	PAOZZ	85757	3903-04545	COUPLING.HOSE .....	2
5	PAOZZ	89749	1321834	HOSE, PREFORMED .....	1
6	PAOZZ	96906	MS5152185	ELBOW, TUBE.....	1
7	PAOZZ	89749	21K4	TEE, TUBE.....	1
8	PAOZA	12603	91F4	.PACKING, PREFORMED .....	1
9	PAOZZ	96906	MS51953-1	NIPPLE, PIPE .....	1
10	PAOZZ	89749	18F1	TEE PIPE .....	1
11	PAOZZ	81343	4-2 0402028A	ELBOW, PIPE TO TUBE .....	1
12	PAOZZ	16662	2000-1022	HOSE ASSEMBLY, NONME .....	1
13	PAOZA	96906	MS14304-2C02	COUPLING, PIPE .....	1
				END OF FIGURE	

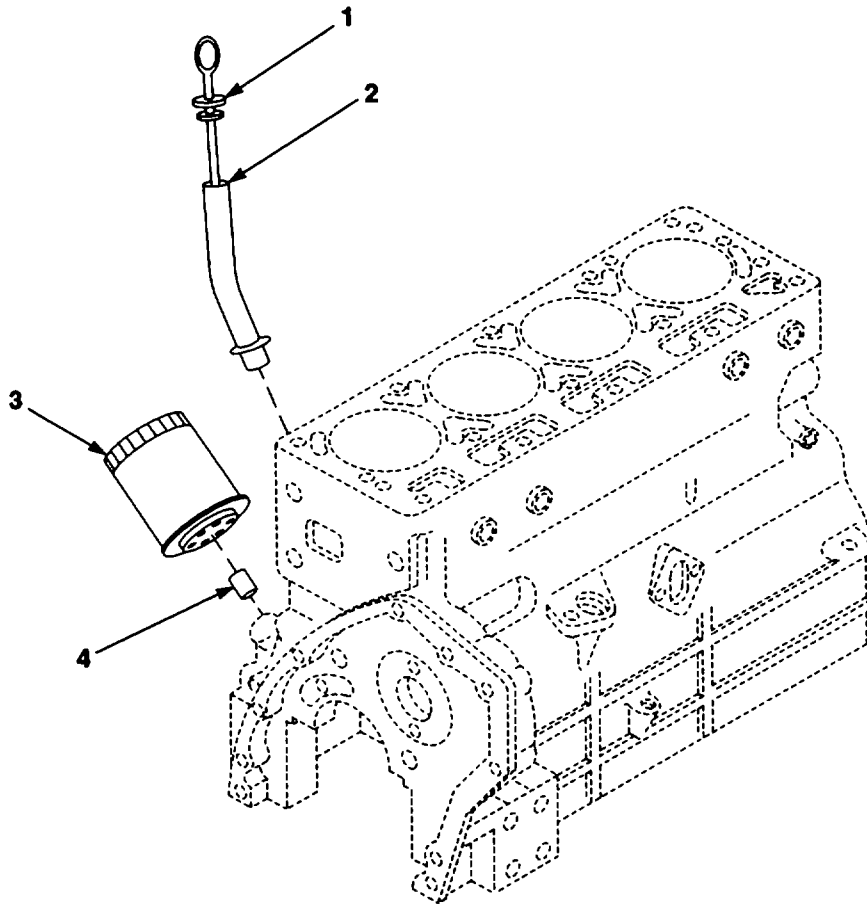

FIG. 14 OIL FILTER AND DIPSTICK

SECTION II					
(1)	(2)	(3)	(4)	(5)	(6)
ITEM	SMR		PART	DESCRIPTION AND USABLE ON CODES (UOC)	QTY
NO	CODE	CAGEC	NUMBER		
				GROUP 0106 ..... ENGINE LUBRICATION SYSTEM	
				FIG. 14. OIL FILTER AND DIPSTICK	
1	PAFZZ	4U132	TM27L00426	GAGE ROD, LIQUID LEV .....	1
2	PAFZZ	4U132	TM27LO0311	ADAPTER, FILLER NECK .....	1
3	PAOZZ	14351	F600L03750	FILTER ELEMENT FLUI .....	1
4	PAOZZ	4U132	TM27L00202	ADAPTER, FLUID FILTE .....	1
				END OF FIGURE	



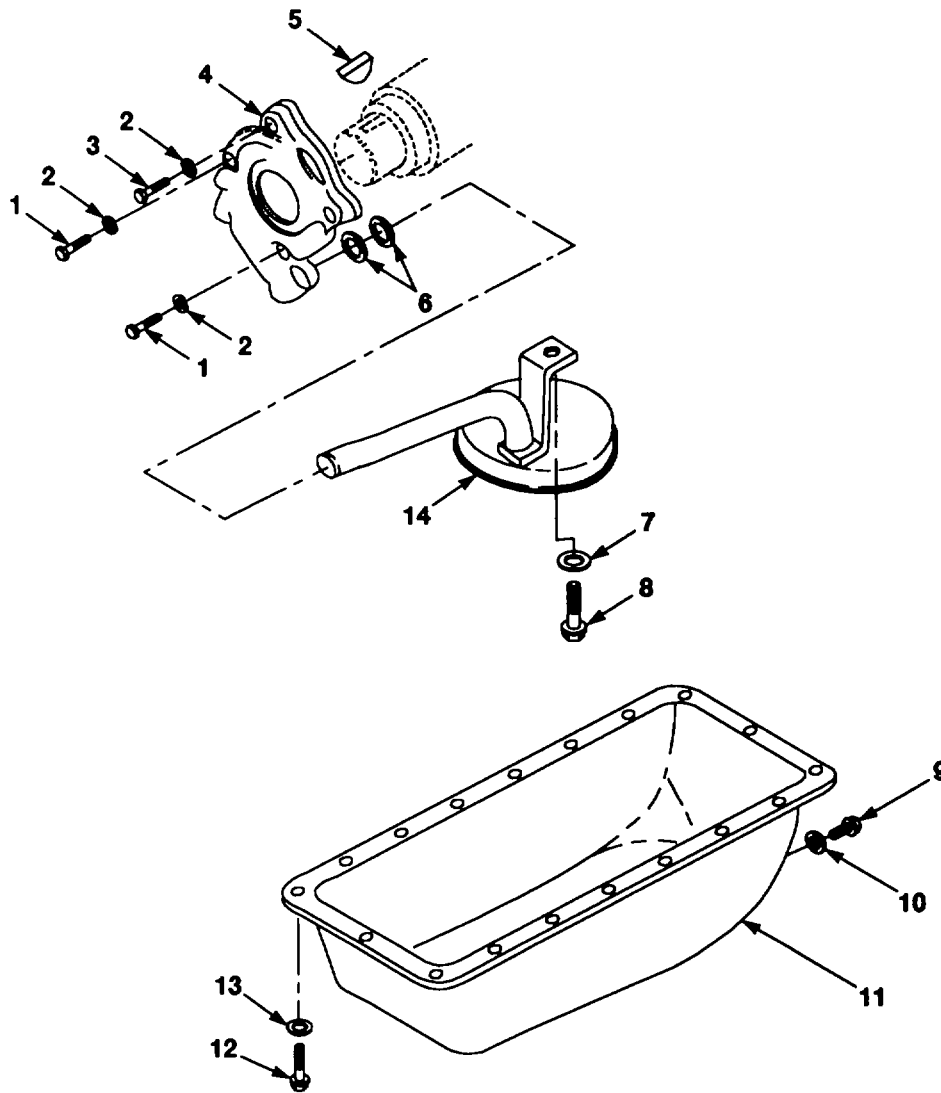

FIG. 15 OIL PAN AND PUMP

SECTION II					
(1)	(2)	(3)	(4)	(5)	(6)
ITEM NO	SMR CODE	CAGEC	PART NUMBER	DESCRIPTION AND USABLE ON CODES (UOC)	QTY
				GROUP 0106 ..... ENGINE LUBRICATION SYSTEM	
				FIG. 15. OIL PAN AND PUMP	
1	XDFZZ	89749	1CM845	SCREW, CAP, HEXAGON H.....	2
2	PAFZZ	4U132	XM37002	WASHERLOCK. ....	4
3	PAFZZ	4U132	XM32039	SCREW,CAP, HEXAGON H.....	2
4	PBFZZ	46132	TM27L06090	OIL PUMP ASSEMBLY,E .....	1
5	PAFZZ	02978	X00692	KEY,PUMP DRIVE.....	1
6	PAFZZ	02978	X01673	SEAL, ADAPTER .....	2
7	PAFZZ	4U132	XM37001	WASHER, LOCK. . . . .	1
8	PAFZZ	89749	1CM1020	SCREW,CAP, HEXAGON H.....	1
9	PAFZZ	14351	F400800282	PLUG, MACHINE THREAD, .....	1
10	PAFZZ	14351	X-14583	GASKET .....	1
11	PBFZZ	4U132	TM27B06270	OIL, PAN .....	1
12	PAFZZ	02978	XM32077	SCREW, CAP, HEXAGON H. ....	18
13	PAFZZ	77237	6EM80	WASHER,LOCK.....	18
14	XBFZZ	4U132	TM27L06080	TUBE, STRAINER, OIL P .....	1
				END OF FIGURE	

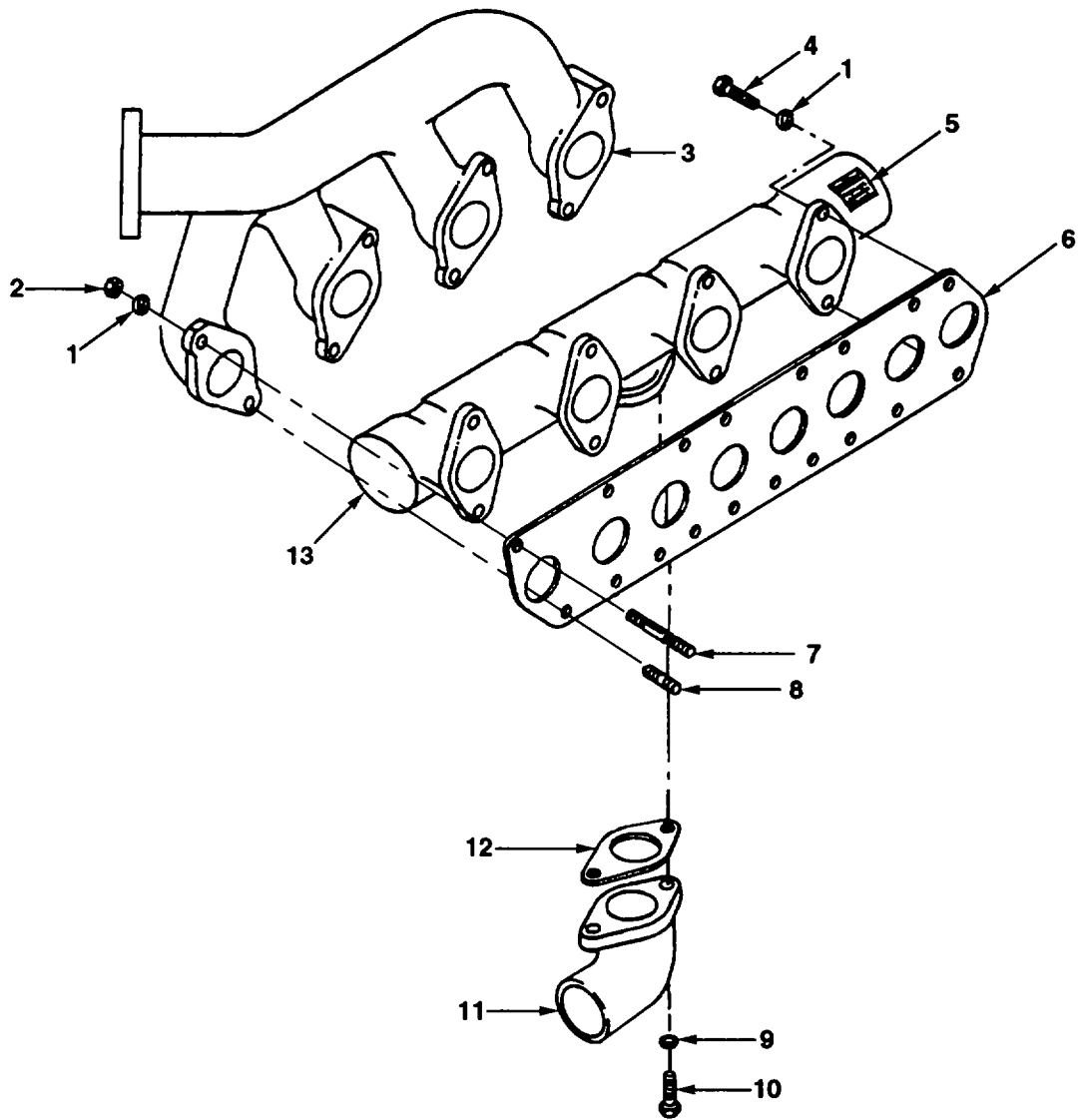

FIG. 16 INTAKE AND EXHAUST MANIFOLD

SECTION II					
(1)	(2)	(3)	(4)	(5)	(6)
ITEM NO	SMR CODE	CAGEC	PART NUMBER	DESCRIPTION AND USABLE ON CODES (UOC)	QTY
GROUP 0108 MANIFOLDS					
FIG. 16. INTAKE AND EXHAUST MANIFOLD					
1	PAFZZ	4U132	XM37005	WASHER,FLAT .....	16
2	PAFZZ	02978	24XXM35002	NUT, MANIFOLD .....	8
3	XBFZZ	4U132	TMD27E00500	MANIFOLD EXHAUST.....	1
4	PAFZZ	4U132	XM32039	SCREW,CAP,HEXAGON H.....	8
5	PAFZZ	4U132	X06234	DECAL .....	1
6	PAFZZ	4U132	TMD27E00502	GASKET.....	1
7	PAFZZ	4U132	XM32080	STUD, PLAIN .....	4
8	PAFZZ	02978	XM32022	STUD, MANIFOLD. ....	4
9	PAFZZ	4U132	XM37012	WASHER LOCK.....	2
10	PAFZZ	89749	1CM825	SCREW,CAP,HEXAGON H.....	2
11	PAFZZ	4U132	TMD27F00408	ADAPTER,ENGINE .....	2
12	PAFZZ	4U132	TMD27F00222	GASKET .....	1
13	XBFZZ	4U132	TMD27F00601	MANIFOLD,INTAKE.....	1
END OF FIGURE					

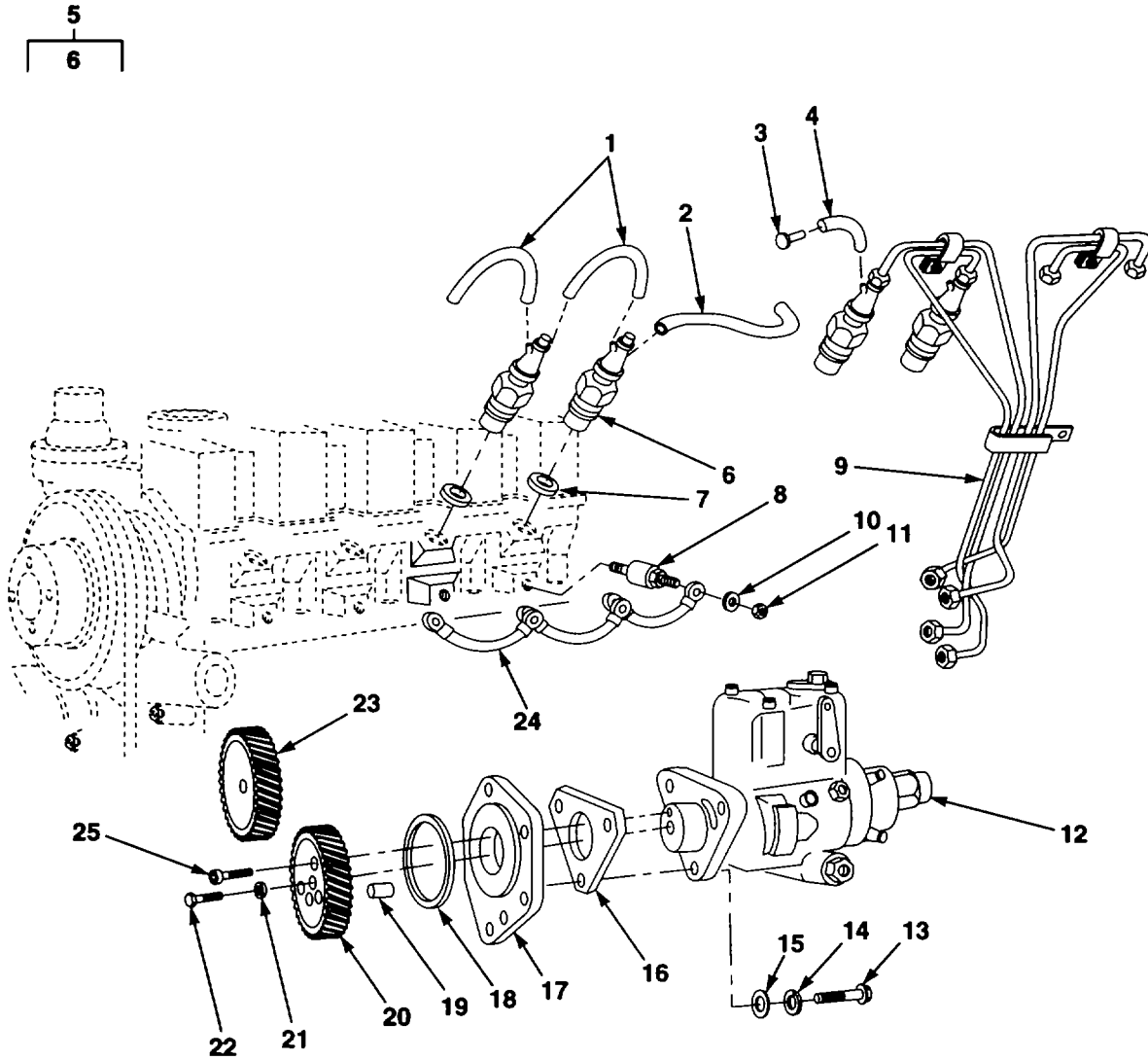

FIG. 17 FUEL INJECTION SYSTEM

SECTION II					
(1)	(2)	(3)	(4)	(5)	(6)
ITEM NO	SMR CODE	CAGEC	PART NUMBER	DESCRIPTION AND USABLE ON CODES (UOC)	QTY
				GROUP 03..... FUEL SYSTEM	
				GROUP 0301 ..... CARBURETOR, FUEL INJECTOR	
				FIG. 17. FUEL INJECTION SYSTEM	
1	PAFZZ	02978	XM38003054	HOSE, RETURN .....	3
2	PAFZZ	02978	XM38003180	HOSE,PREFORMED .....	1
3	PAFZZ	02978	X26138	PLUG, HOSE .....	1
4	PAFZZ	02978	XM38003020	HOSE, PREFORMED .....	1
5	PAFZZ	14351	TMD20T00203	NOZZLE.FUEL INJECTI .....	4
6	XAFZZ	14351	TMD20T00204	.NOZZLE, FUEL INJ .....	1
7	PAFZZ	02978	TMD27F00301	SHIELD, HEAT.....	4
8	PAFZZ	02978	TMD27F00300	GLOW PLUG .....	4
9	PAFZZ	4U132	TMD27F05140	TUBE ASSEMBLY SET .....	1
10	PAFZZ	89749	15E10	WASHER, LOCK . .....	4
11	PAFZZ	89749	910655	NUT .....	4
12	PBFHH	4U132	TMD27F00228	PUMP, FUEL, METERING.....	1
13	PAFZZ	89749	1CM825	SCREW, CAP, HEXAGON H.....	3
14	PAFZZ	4U132	XM37012	WASHER LOCK.....	3
15	PAFZZ	4U132	XM37005	WASHER, FLAT.....	3
16	PAFZZ	4U132	TMD27B00300	GASKET.....	1
17	PAFZZ	4U132	TMD27B00404	ADAPTER, FUEL PUMP.....	1
18	PAFZZ	02978	X07837	PACKING, PREFORMED .....	1
19	PAFZZ	4U132	TMD27F00200	KEY, FEATHER, PUMP.....	1
20	PAFZZ	89749	TMD27H00403	GEAR, INJECTION PUMP.....	1
21	PAFZZ	77237	4E-5	WASHER LOCK.....	3
22	PAFZZ	89749	910648	SCREW, CAP, HEXAGON H .....	3
23	PAFZZ	02978	TMD27HO0402	GEAR, PUMP, DRIVE.....	1
24	PAFZZ	4U132	LW00203042	LEAD, ELECTRICAL.....	3
25	PAFZZ	4U132	XM32139	SCREW, CAP, SOCKET HE.....	3
				END OF FIGURE	

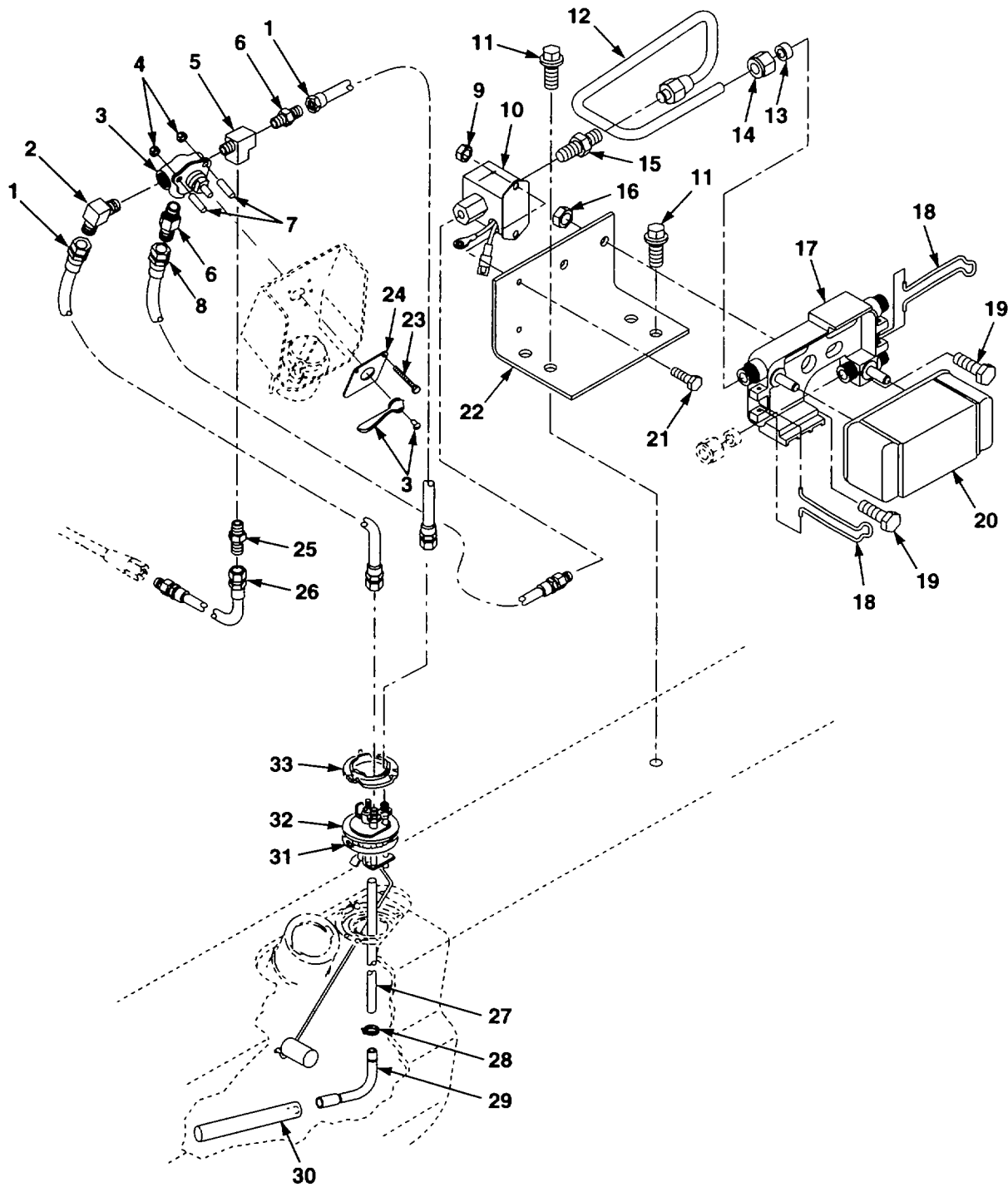

FIG. 18 FUEL LINE INSTALLATION

SECTION II					
(1)	(2)	(3)	(4)	(5)	(6)
ITEM NO	SMR CODE	CAGEC	PART NUMBER	DESCRIPTION AND USABLE ON CODES (UOC)	QTY
				GROUP 0302 ..... FUEL PUMPS	
				FIG. 18. FUEL LINE INSTALLATION	
1	PAOZZ	89749	2743948	HOSE ASSEMBLY, NONME.....	2
2	PAOZZ	79470	49X4X4	ELBOW, PIPE TO TUBE .....	1
3	PAOZZ	70411	210C-L	VALVE, TEE .....	1
4	PAOZZ	89749	42DM6	NUT, SELF-LOCKING, EX.....	2
5	PAOZZ	89749	2744555	FITTING, BRASS .....	1
6	PAOZZ	89749	38F6	UNION,TUBE .....	2
7	PAOZZ	89749	2349466	SPACER, SLEEVE.....	2
8	PAOZA	78394	4R1U-2MBN-5FZB-1 3	HOSE ASSEMBLY, NONME.....	1
9	PAOZZ	89749	1DM6	NUT,PLAIN,HEXAGON.....	3
10	PAOZZ	14351	TMD27F00424	PUMP, FUEL.....	
11	PAOZZ	89749	30CM1220	SCREW .....	2
12	PAOZZ	89749	2779571	TUBE ASSEMBLY, METAL.....	1
13	PAOZZ	14351	X12645	BUSHING, SLEEVE .....	1
14	PAOZZ	14351	X12644	NUT, PLAIN, HEXAGON.....	1
15	PAOZZ	81343	5-2 0101028	ADAPTER, STRAGHT,PI.....	1
16	PAOZZ	12603	1DM10	NUT, PLAIN, HEXAGON.....	2
17	XBOZZ	14351	TMD20F00401	FILTER, BASE .....	1
18	PAOZZ	84760	23243	CLIP,FILTER .....	2
19	XDOZZ	89749	1CM1025	SCREW, CAP, HEXAGON H.....	2
20	PAOZZ	84760	23775	FILTER ELEMENT, FLUI .....	1
21	PAOZZ	15526	DIN933-M6X16-8.8 -A4C	SCREW, CAP, HEXAGON H.....	3
22	XBOZZ	89749	2779569	BRACKET, PUMP/FILTER.....	1
23	PAOZZ	89749	29CM635	SCREW, CAP,HEXAGON H .....	2
24	PAOZZ	89749	1763642	PLATE, INSTRUCTION .....	1
25	PAOZZ	89749	38F4	UNION,TUBE .....	1
26	PAOZZ	89749	2781562	HOSE ASSEMBLY, NONME.....	1
27	PAOZZ	89749	2377599	HOSE, NONMETALL IC.....	1
28	PAOZZ	89749	42H6	CLAMP, HOSE.....	1
29	PAOZZ	89749	2377600	TUBEBENT, NMETALLIC .....	1
30	PAOZZ	62050	AS1389-0	FILTER, FLUID.....	1
31	PAOZZ	12603	25K40212	PACKING, PREFORMED .....	1
32	PAOZZ	57733	398-L	TRANSMITTER,LIQUID.....	1
33	PAOZZ	92871	3157857	LOCK, FUEL GAGE .....	1
				END OF FIGURE	



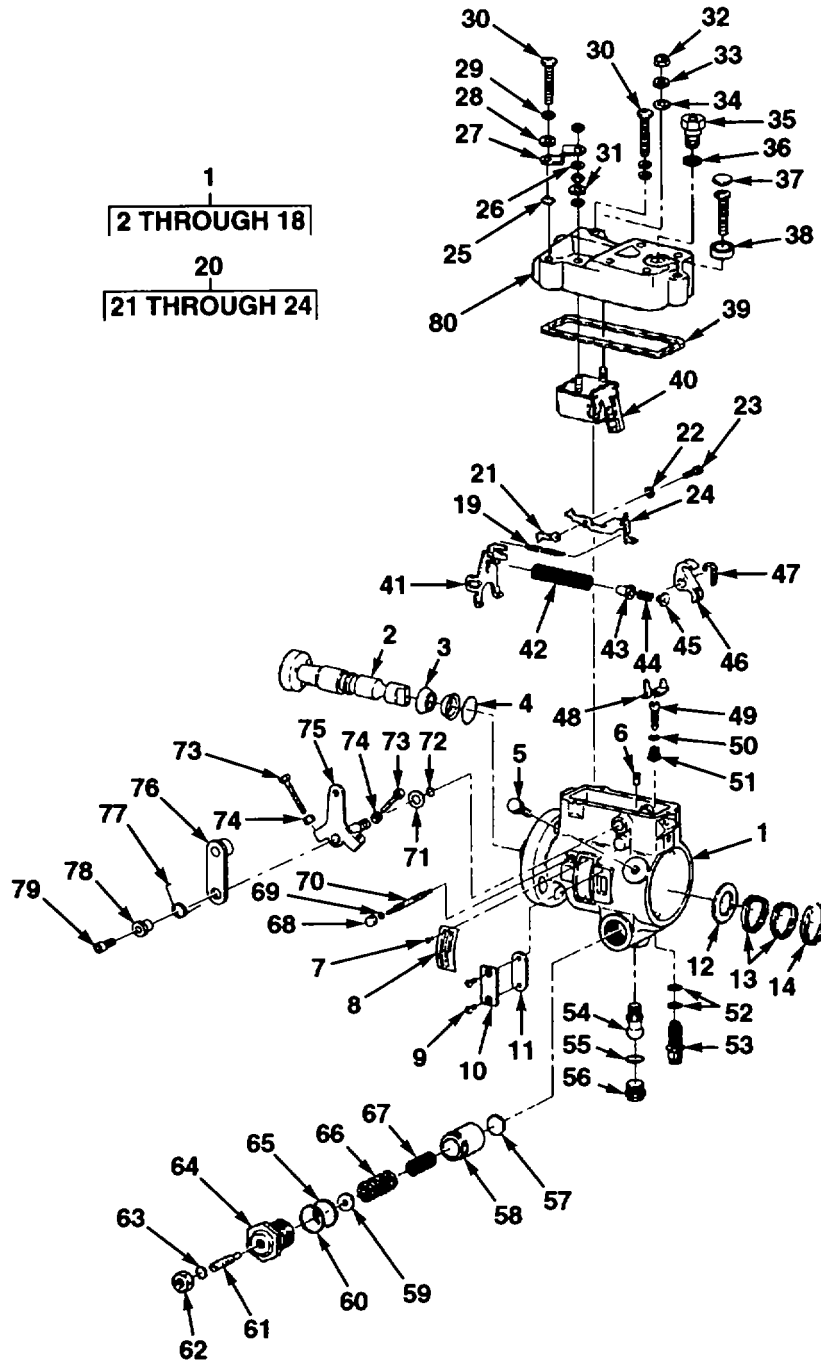

FIG. 19 FUEL INJECTION PUMP ASSEMBLY (PAGE 1 OF 2)

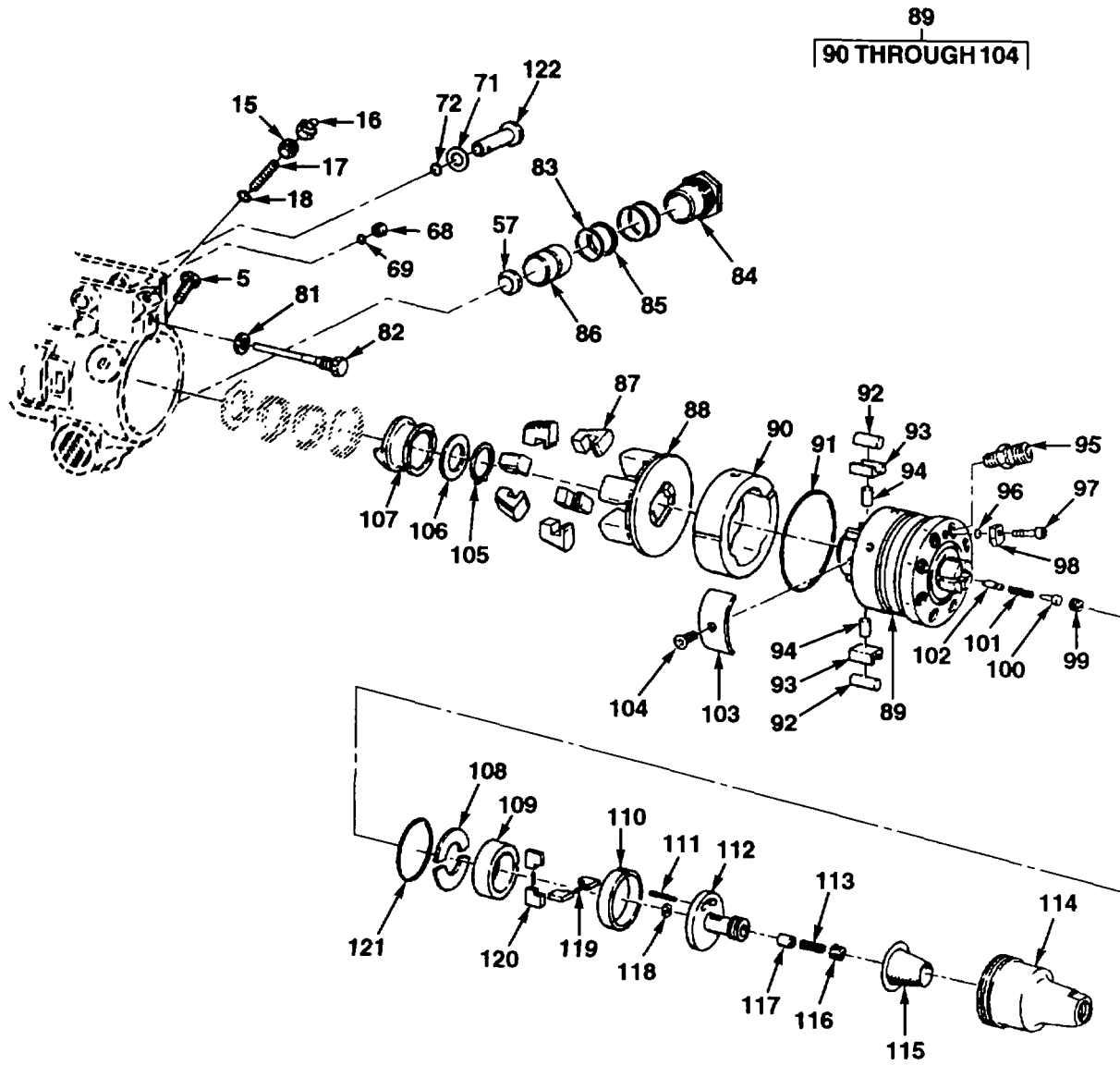

FIG. 19 FUEL INJECTION PUMP ASSEMBLY (PAGE 2 OF 2)

SECTION II					
(1)	(2)	(3)	(4)	(5)	(6)
ITEM NO	SMR CODE	CAGEC	PART NUMBER	DESCRIPTION AND USABLE ON CODES (UOC)	QTY
				GROUP 0302 FUEL PUMPS	
				FIG. 19. FUEL INJECTION PUMP	
				ASSEMBLY	
1	XAHHH	84760	23964	PUMP HOUSING ASSY.....	1
2	PFHZZ	84760	21519	.SHAFT, SHOULDERED .....	1
3	PAHZZ	84760	10453	.PACKING, PREFORMED .....	2
4	PAHZZ	84760	16371	.PACKING, PREFORMED .....	1
5	PAHZZ	84760	11331	.BOLT, MACHINE .....	2
6	PAHZZ	34623	5740572	.SCREW ASSY., VENT.....	1
7	PAHZZ	84760	24419	.SCREW.TAPPING .....	2
8	PFHZZ	84760	10394	.PLATE, IDENTIFICATIO.....	1
9	PAHZZ	84760	21194	.SCREW, MACHINE .....	2
10	XBHZZ	84760	23107	.COVER, ACCESS.....	1
11	PAHZZ	84760	27603	.GASKET .....	1
12	PAHZZ	84760	21521	.WASHER .....	1
13	PAHZZ	84760	21522	.WASHER. ....	2
14	PAHZZ	84760	10443	.RING, RETAINING.....	1
15	PAHZZ	84760	13807	.NUT, PLAIN, HEXAGON .....	2
16	PAHZZ	84760	11611	CAP, ADJUSTING SCREW .....	1
17	PAHZZ	84760	14675	SETSCREW .....	1
18	PAHZZ	84760	17438	PACKING,PREFORMED .....	1
19	PAHZZ	84760	11919	SPRING.HELICAL,EXTE .....	1
20	PAHHA	84760	17605	HOOK ASSEMBLY,GOVER .....	1
21	PAHZZ	84760	12358	LINK FUEL INJECTION.....	1
22	PAHZZ	84760	12362	WASHER, SPRING TENS.....	1
23	PAHZZ	84760	12360	.SCREW, MACHINE .....	1
24	PAHZZ	84760	17604	HOOK GOVERNOR LINKA .....	1
25	PAHZZ	84760	18493	WASHER,LOCK.....	1
26	PAHZZ	96906	MS35333-38	WASHER, LOCK .....	1
27	PAHZZ	84760	20951	LEAD, IGNITION, ENGIN .....	1
28	PAHZZ	84760	13521	WASHER, FLAT .....	2
29	PAHZZ	84760	11582	WASHER,LOCK.....	2
30	PAHZZ	84760	22351	SCREW, MACHINE .....	3
31	PAHZZ	22787	10-9858	WASHER, FLAT.....	2
32	PAHZZ	56878	22FT832	NUT, SELF-LOCKING, HE .....	2
33	PAHZZ	96906	MS35649-282	NUT, PLAIN. HEXAGON .....	2
34	PAHZZ	84760	12500	WASHER, SHOULDERED .....	2
35	PAHZZ	84760	21251	ADAPTER, STRAIGHT, TU .....	1
36	PAHZZ	84760	27607	PACK.ING, PREFORMED .....	1
37	PAHZZ	84760	30931	CAP, COVER SCREW.....	1
38	PAHZZ	84760	30788	CLIP, COVER SCREW .....	1
39	PAHZZ	84760	27244	GASKET .....	1
40	DAHZZ	84760	26214	PARTS KIT, COIL ARM .....	1
41	PAHZZ	84760	14482	ARM,GOVERNOR .....	1
42	PAHZZ	84760	17997	SPRING, HELICAL, COMP.....	1
43	PAHZZ	84760	12210	SEAT, HELICAL COMPRE .....	1
44	PAHZZ	84760	11966	SPRING,HELICALCOMP .....	1
45	PAHZZ	84760	11969	SEAT, HELICAL COMPRE .....	1
46	PAHZZ	84760	12221	LEVER THROTTLE .....	1
47	PAHZZ	84760	12253	CAM, CONTROL.....	1
48	PAHZZ	84760	22134	ARM ASSEMBLY, VALVE.....	1

(1) ITEM NO	(2) SMR CODE	(3) CAGEC	(4) PART NUMBER	(5) DESCRIPTION AND USABLE ON CODES (UOC)	(6) QTY
49	PAHZZ	84760	20849	VALVE, METERING.....	1
50	PAHZZ	84760	26427	SHIM .....	1
51	PAHZZ	84760	20359	SPRING,HELICAL, COMP .....	1
52	PAHZZ	84760	27602	PACKING, PREFORMED .....	2
53	PAHZZ	84760	22239	SCREW ASSEMBLY .....	1
54	PAHZZ	84760	15438	SCREW CAM RING ADVA .....	1
55	PAHZZ	84760	27610	PACKINGCPREFORMED.....	1
56	PAHZZ	84760	23056	PLUG, MACHINE THREAD .....	1
57	PAHZZ	84760	12622	WASHER CONCAVE.....	2
58	PAHZZ	84760	22328	SPRING, EXPANDER, PIS.....	1
59	PAHZZ	84760	14940	SEAT, HELICAL COMPRE .....	1
60	PAHZZ	84760	29282	O-RING .....	2
61	PAHZZ	84760	14544	SETSCREW . .....	1
62	PAHZZ	84760	13807	NUT, PLAIN, HEXAGON .....	1
63	PAHZZ	84760	17438	PACKING,PREFORMED .....	1
64	PAHZZ	84760	14941	PLUG, MACHINE THREAD .....	1
65	PAHZZ	84760	29280	O-RING .....	2
66	PAHZZ	84760	18959	SPRING.HELICAL, COMP.....	1
67	PAHZZ	84760	14258	SPRING,HELICAL, COMP .....	1
68	PAHZZ	84760	12288	NUT,PLAIN, HEXAGON .....	2
69	PAHZZ	84760	31332	PACKING, PREFORMED .....	2
70	PAHZZ	84760	12214	SHAFT, SHOULDERED .....	1
71	PAHZZ	84760	14408	SHIM .....	2
72	PAHZZ	84760	17438	PACKING, PREFORMED .....	2
73	PAHZZ	84760	12972	SCREW, MACHINE .....	1
74	PAHZZ	84760	12174	NUT, PLAIN, HEXAGON .....	2
75	PAHZZ	84760	15024	LEVER, REMOTE CONTRO .....	1
76	PAHZZ	84760	15026	LEVE R, MANUAL CONTRO .....	1
77	PAHZZ	84760	1323	SPRING, HELICAL, TORS .....	1
78	PAHZZ	84760	13010	RETAINER, HELICAL CO .....	1
79	PAHZZ	84760	12999	SCREW, CAP, SOCKET HE .....	1
80	XBHZZ	84760	22567	COVER, GOV CONTROL.....	1
81	PAHZZ	84760	27606	GASKET .....	1
82	PAHZZ	84760	24726	STUD.....	1
83	PAHZZ	84760	29281	RETAINER,PACKING .....	1
84	PAHZZ	84760	22655	PLUG, MACHINE THREAD .....	1
85	PAHZZ	84760	18967	RING, PISTON.....	1
86	PAHZZ	84760	18913	PISTON, VALVE .....	1
87	PAHZZ	84760	18289	WEIGHT, GOVERNOR, FUE .....	6
88	PAHZZ	84760	28370	RETAINER ASSEMBLY, G .....	1
89	PFHHH	84760	23961	HEAD AND ROTARY.....	1
90	PFHZZ	84760	23360	.RING,CAM .....	1
91	PAHZZ	84760	27245	.PACKING, PREFORMED .....	1
92	PAHZZ	84760	11141	.PIN,STRAIGHT, HEADLE.....	2
93	PAHZZ	84760	20116	.SHOE SET, CAM ROLLER.....	2
94	PAHZZ	84760	11056	.PLUNGER,ROTOR .....	2
95	PAHZZ	84760	20727	.CONNECTOR, FUEL LINE .....	4
96	PAHZZ	84760	27601	.PACKING,PREFORMED .....	1
97	PAHZZ	84760	29710	.SCREW, MACHINE .....	1
98	PAHZZ	84760	29384	.PLATE, MOUNTING .....	1
99	PAHZZ	84760	13837	.SCREW, VALVE, RETAINI .....	1
100	PAHZZ	84760	16440	.STOP, DELIVERY VALVE .....	1

SECTION II					
(1)	(2)	(3)	(4)	(5)	(6)
ITEM	SMR		PART	DESCRIPTION AND USABLE ON CODES (UOC)	QTY
NO	CODE	CAGEC	NUMBER		
101	PAHZZ	84760	16441	.SPRING, HELICAL, COMP.....	1
102	PAHZZ	84760	13827	.VALVEDISTRIBUTING .....	1
103	PAHZZ	84760	23181	.SPRINGLEAF.....	1
104	PAHZZ	84760	11175	.SCREW, SELF-LOCKING .....	1
105	PAHZZ	84760	12285	RING,RETAINING.....	1
106	PAHZZ	84760	23272	BEARING, WASHER, THRU .....	1
107	PAHZZ	84760	21312	SLEEVE, GOVERNOR THR .....	1
108	PAHZZ	84760	20530	RETAINER,ROTOR,TRAN .....	2
109	PAHZZ	84760	21232	LINER, TRANSFER PUMP .....	1
110	PAHZZ	84760	20528	RING,RETAINING.....	1
111	PAHZZ	84760	19837	PIN .....	1
112	PAHZZ	84760	28987	VALVE, REGULATING, FL .....	1
113	PAHZZ	84760	23915	SPRINGHELICAL, COMP .....	1
114	XBHZZ	84760	28980	CAP, TRANSFER PUMP E.....	1
115	PAHZZ	84760	28986	SCREEN, FILTER,GOVER.....	1
116	PAHZZ	84760	15228	PLUG ASSEMBLY, END PUMP .....	1
117	PAHZZ	84760	19895	PISTON VALVE .....	1
118	PAHZZ	84760	19844	PACKING, PREFORMED .....	1
119	PAHZZ	84760	15699	SPRING,HELICAL,COMP.....	2
120	PAHZZ	84760	20511	BLADE, TRANSFER PUMP.....	4
121	PAHZZ	84760	27608	PACKING, PREFORMED .....	1
122	PAHZZ	84760	16279	PIN,STRAIGHT,HEADED .....	1
				END OF FIGURE	

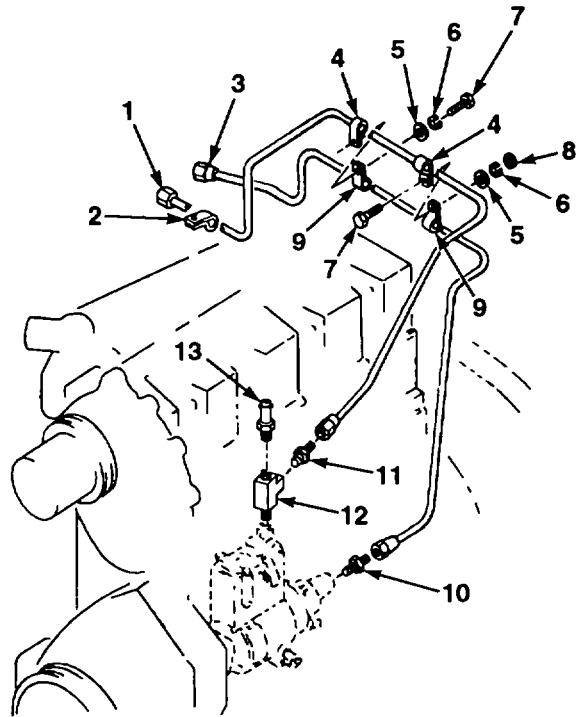

FIG. 20 ENGINE FUEL LINES AND FITTINGS

SECTION II					
(1)	(2)	(3)	(4)	(5)	(6)
ITEM NO	SMR CODE	CAGEC	PART NUMBER	DESCRIPTION AND USABLE ON CODES (UOC)	QTY
				GROUP 0302 ..... FUEL PUMPS	
				FIG. 20. ENGINE FUEL LINES AND	
				..... FITTINGS	
1	PAOZZ	4U132	TMD27F06120	TUBE ASSEMBLY, METAL.....	1
2	PAOZZ	12603	6H3	CLIP,RETAINING .....	1
3	PAOZZ	4U132	TM027F06130	TUBE ASSEMBLY, METAL.....	1
4	PAOZZ	4U132	X07739	CLIP,RETAINING .....	2
5	PAOZZ	40152	13802619-0	WASHER,FLAT .....	2
6	PAOZZ	4U132	X00203A	WASHER, LOCK .....	2
7	PAOZZ	15526	DIN933-M6X16-8.8 -A4C	SCREW,CAP, HEXAGON H .....	2
8	PAOZZ	12603	IDM6	NUT,PLAIN, HEXAGON.....	1
9	PAOZZ	4U132	X07740	RING, RETAINING .....	2
10	PAOZZ	4U132	X26179	CONNECTOR, MULTIPLE .....	1
11	PAOZZ	4U132	TMD27F00267	CONNECTOR, MULTIPLE .....	1
12	PAOZZ	4U132	X12671	CONNECTOR, MULTIPLE .....	1
13	PAOZZ	4U132	X26175	CONNECTOR, MULTIPLE .....	1
				END OF FIGURE	

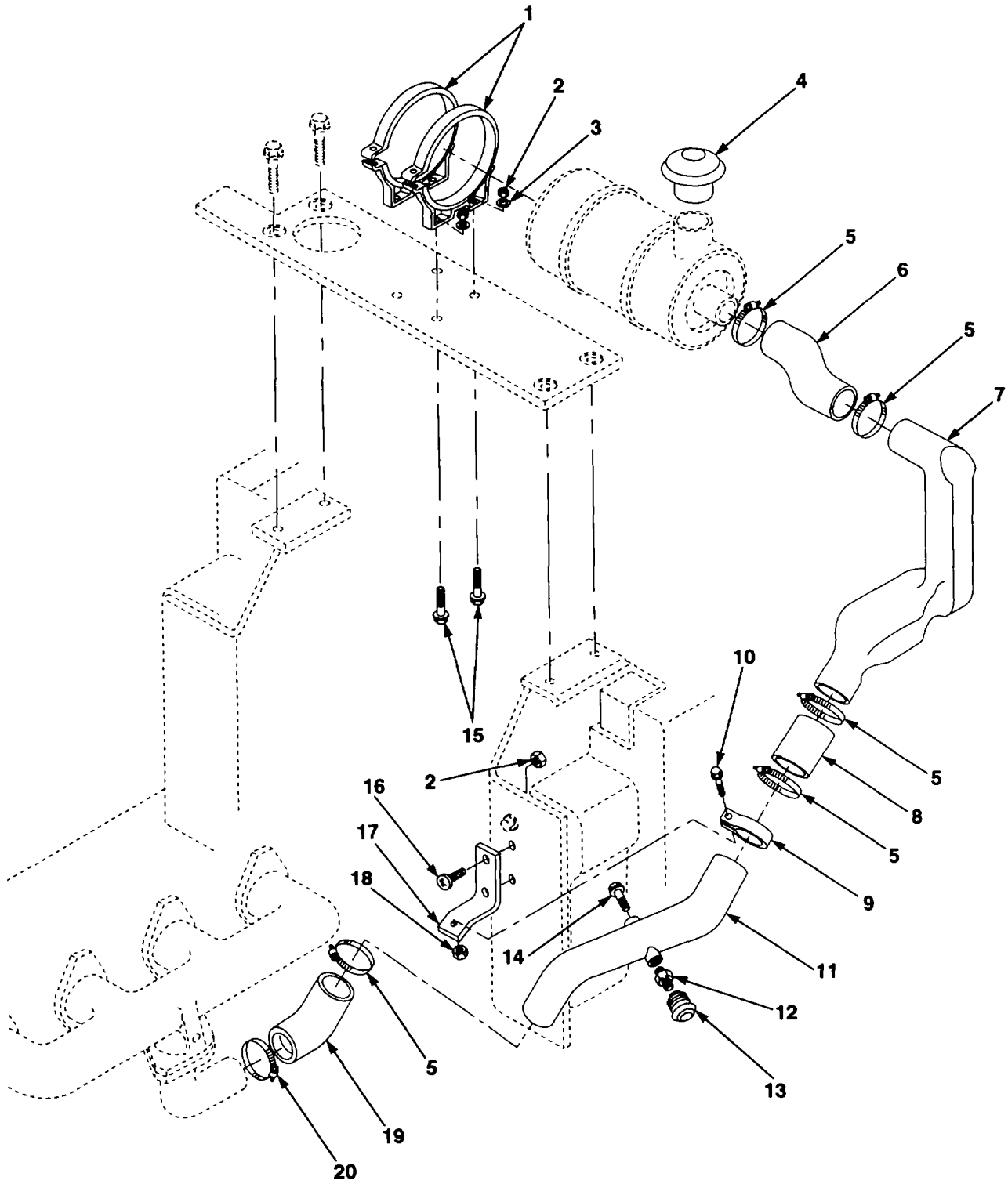

FIG. 21 AIR CLEANER INSTALLATION



SECTION II					
(1)	(2)	(3)	(4)	(5)	(6)
ITEM	SMR		PART		
NO	CODE	CAGEC	NUMBER	DESCRIPTION AND USABLE ON CODES (UOC)	QTY
				GROUP 0304 ..... AIR CLEANER	
				FIG. 21. AIR CLEANER INSTALLATION	
1	PAOZZ	18265	P007191	CLAMP, LOOP . .....	2
2	PAOZZ	89749	1DM8	NUT, PLAIN, HEXAGON .....	6
3	PAOZZ	89749	1EM80	WASHER, FLAT .....	4
4	PAOZZ	18265	GAH00-1378	HOOD, INLET . .....	1
5	PAOZZ	12603	42H40	CLAMP, HOSE .....	5
6	PAOZZ	89749	2741808	HOSE, PREFORMED .....	1
7	PAOZZ	89749	2741570	DUCT ASSEMBLY, AIR C .....	1
8	PAOZZ	24161	4169A-2-1-4 ID, 2	HOSE, NONMETALLIC .....	1
			-1-2 LG		
9	XBOZZ	89749	2774416	CLAMP .....	1
10	PAOZZ	89749	1CM625	SCREW CAP, HEXAGON H .....	1
11	PAOZZ	89749	2741857	TUBE, BENT, METALLIC .....	1
12	PAOZZ	59150	1675-202	COUPLING, HOSE .....	1
13	PAOZZ	40152	2553678	INDICATOR, FILTER WA .....	1
14	PAOZZ	77237	40K-4	PLUG, PIPE .....	1
15	PAOZZ	89749	29CM830	SCREW, CAP, HEXAGON H . .....	4
16	PAOZZ	89749	28CM830	BOLT, SQUARE NECK.....	2
17	XBOZZ	89749	2774454	BRACKET, INTAKE .....	1
18	PAOZZ	89749	1DM6	NUT, PLAIN, HEXAGON .....	1
19	PAOZZ	89749	2396421	HOSE, PREFORMED .....	1
20	PAOZZ	89749	42H36	CLAMP, HOSE.....	1
				END OF FIGURE	

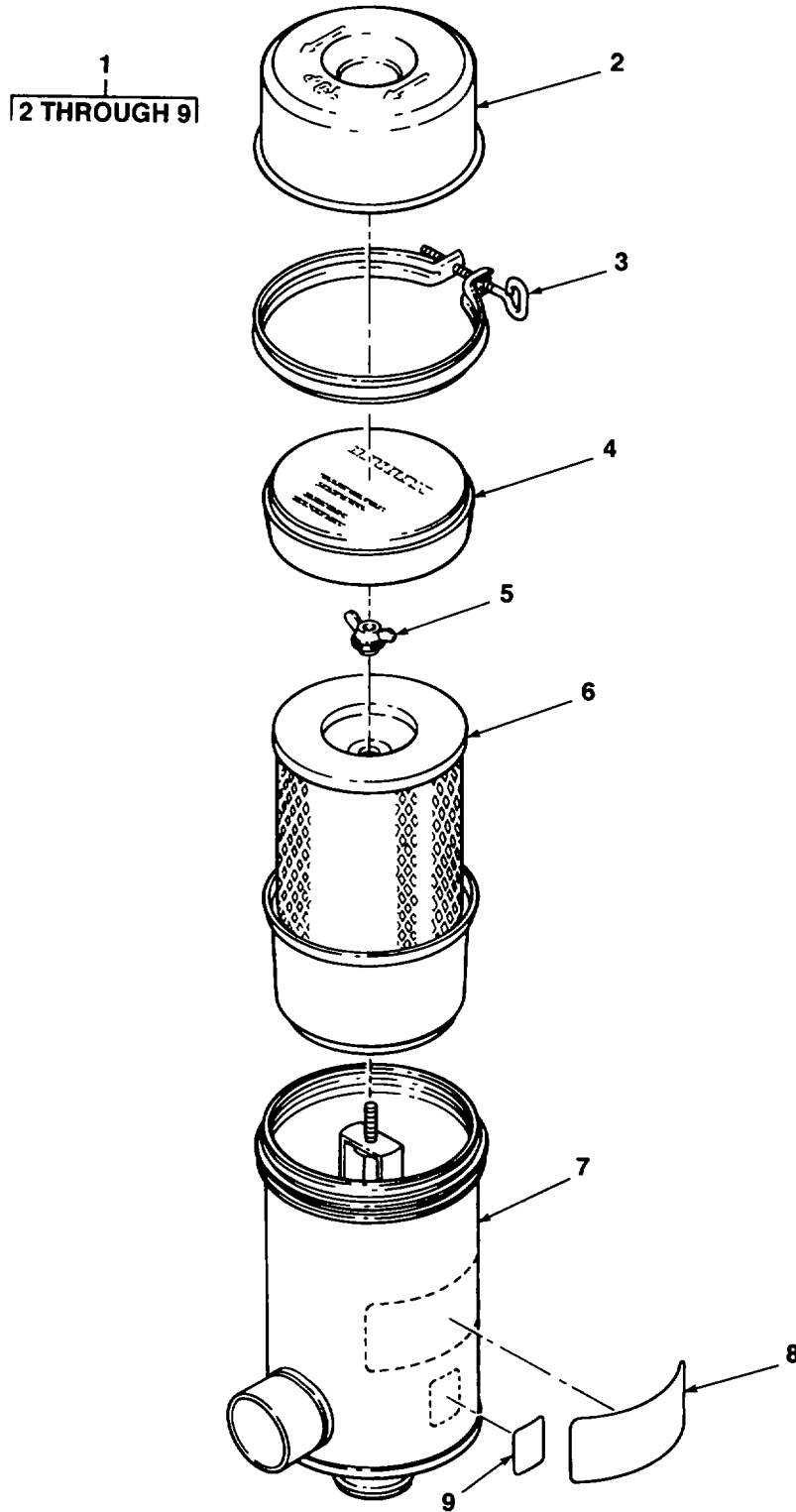

FIG. 22 AIR CLEANER ASSEMBLY

SECTION II

TM 10-3930-671-24P

(1) ITEM NO	(2) SMR CODE	(3) CAGEC	(4) PART NUMBER	(5) DESCRIPTION AND USABLE ON CODES (UOC)	(6) QTY
GROUP 0304 AIR CLEANER					
FIG. 22. AIR CLEANER ASSEMBLY					
1	PAOOZ	18265	FWGO6-5213	AIR CLEANER, INTAKE . . . . .	1
2	XBOZZ	18265	P10-2805	• CUP.....	
3	PAOZZ	18265	P00-2940	• CLAMP; LOOP.....	1
4	PAOZZ	18265	P10-2510	• DEFLECTOR, DIRT AND .....	1
5	PAOZZ	18265	P10-1870	• NUT; PLAIN ;WING .....	1
6	XBOZZ	18265	P10-3142	• BODY ASSEMBLY.....	1
7	PAOZZ	18265	P13-2978	• FILTER ELEMENT ;INTA .....	1
8	PAOZZ	18265	P13-4178	• MARKER; IDENTIFICATI .....	1
9	PAOZZ	18265	P12-0953	• LABEL.....	1

END OF FIGURE

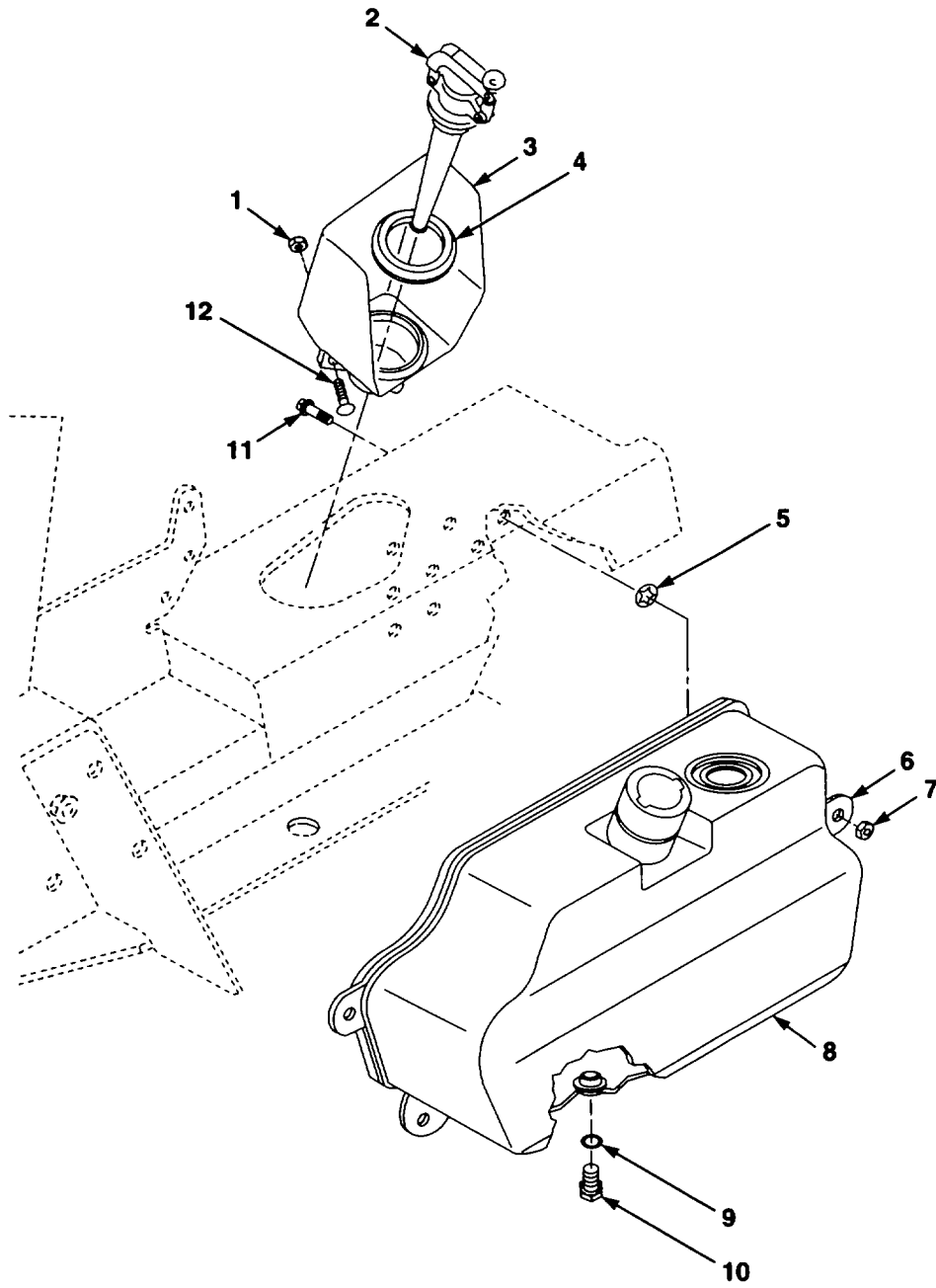

FIG. 23 FUEL TANK AND FILLER

SECTION II					
(1)	(2)	(3)	(4)	(5)	(6)
ITEM	SMR		PART		
NO	CODE	CAGEC	NUMBER	DESCRIPTION AND USABLE ON CODES (UOC)	QTY
GROUP 0306 TANKS, LINES, FITTINGS9 HEADERS					
FIG. 23. FUEL TANK AND FILLER					
1	PAOZZ	19207	12414308-019	NUT, SELF-LOCKING, EX .....	1
2	PAOZZ	49234	2069T	CAP, FILLER OPENING .....	1
3	PFOZZ	89749	2805579	SHIELD .....	1
4	PAOZZ	89749	2371179	GROMMET; NONMETALLIC.....	11
5	PAOZZ	61864	PTIO0020	PUSH ON NUT .....	2
6	PAOZZ	89749	2371288	CLIP; RETAINING.....	2
7	PAOZZ	12603	IDM100	NUT, PLAIN, HEXAGON .....	2
8	PAOZZ	89749	2370893	TANK; FUEL, ENGINE.....	1
9	PAOZZ	96906	NS28778-8	PACKING, PERFORMED .....	1
10	PAOZZ	96906	MS51840-26	PLUG, MACHINE THREAD .....	1
11	PAOZZ	89149	28CM1040	BOLT, MACHINE .....	2
12	PAOZZ	89749	28CM1030	BOLT; MACHINE .....	1

END OF FIGURE

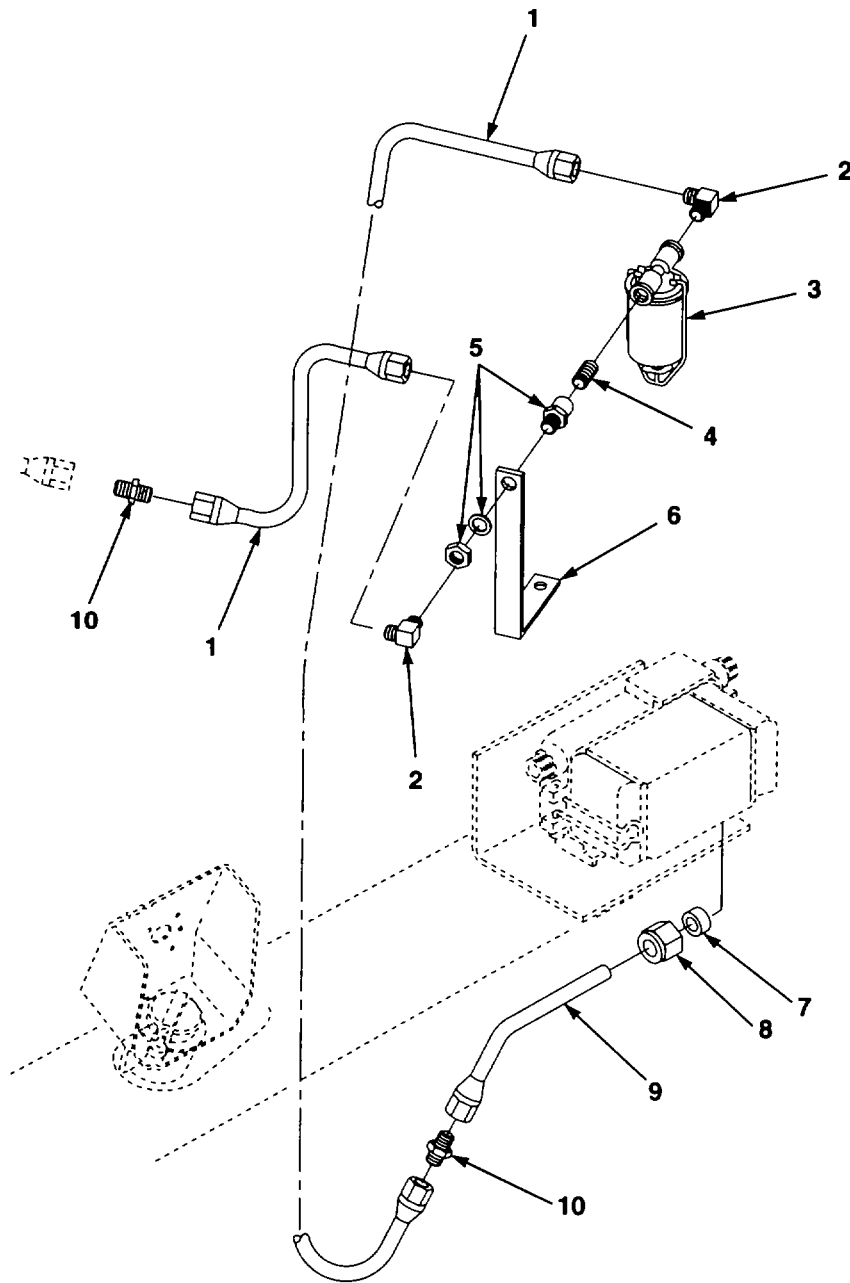

FIG. 24 FUEL WATER SEPARATOR

SECTION II					
(1)	(2)	(3)	(4)	(5)	(6)
ITEM	SMR		PART	DESCRIPTION AND USABLE ON CODES (UOC)	QTY
NO	CODE	CAGEC	NUMBER		
GROUP 0309 FUEL FILTERS					
FIG. 24. FUEL WATER SEPARATOR					
1	PAOZZ	89749	2743948	HOSE ;ASSEMBLY, NONME .....	2
2	PAOZZ	79470	49X4X4	ELBOW; PIPE TO TUBE .....	2
3	PBOZZ	52845	A220805	STRAINER; SEDIMENT .....	1
4	PAOZZ	96906	MS51953-1	NIPPLE, PIPE .....	
5	PAOZZ	30327	129-B-02X24	COUPLING, PIPE .....	1
6	XBOZZ	89749	2807629	BRACKET, W/S MTG .....	1
7	PAOZZ	14351	X12645	BUSHING, SLEEVE . .....	1
8	PAOZZ	14351	X12644	NUT, PLAIN, HEXAGON .....	1
9	PAOZZ	89749	2807630	TU8BE, METALLIC .....	1
10	PAOZZ	89749	40F4	UNION, TUBE .....	2

END OF FIGURE

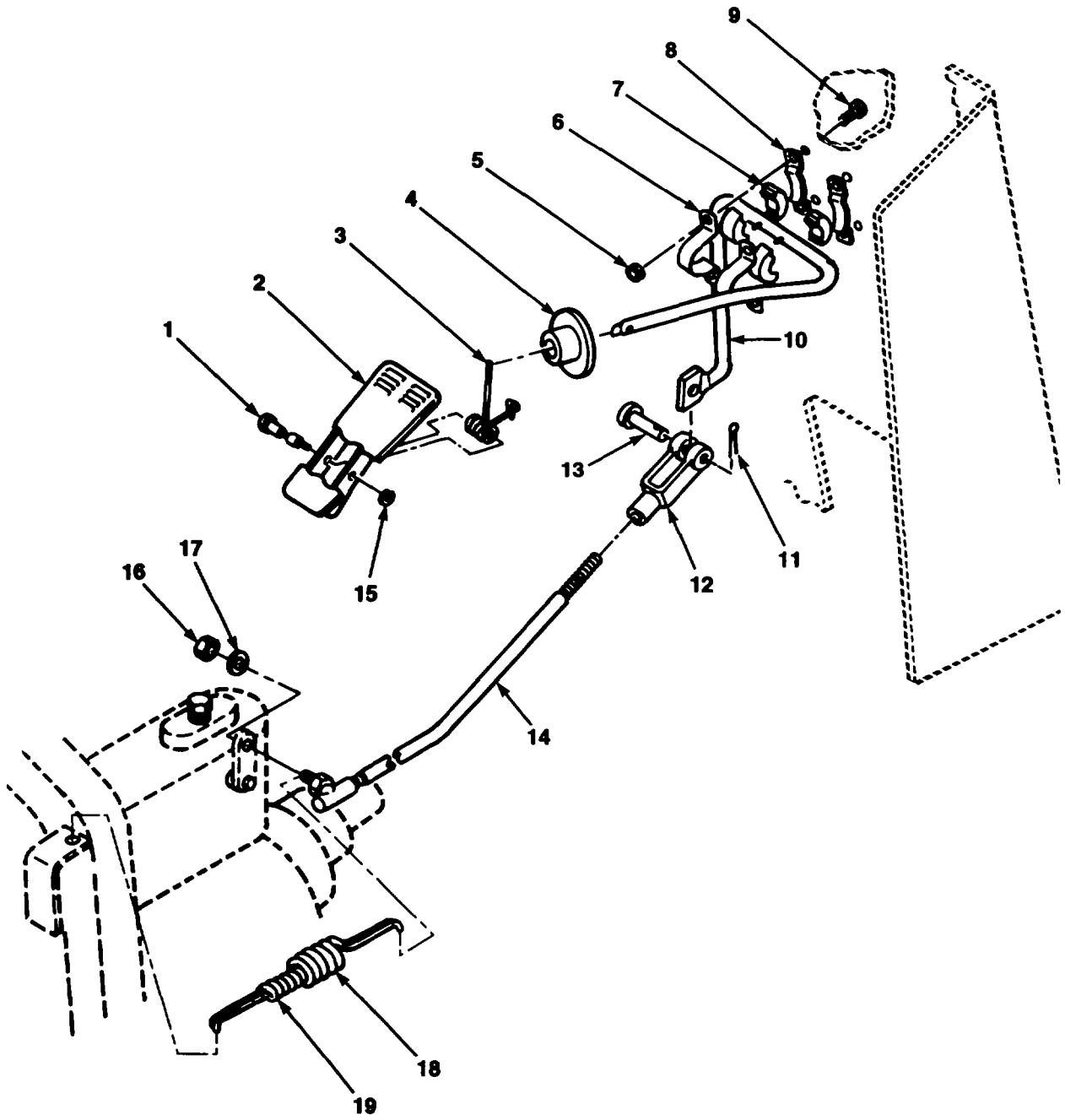

FIG. 25 ACCELERATOR LINKAGE INSTALLATION



SECTION II					
(1)	(2)	(3)	(4)	(5)	(6)
ITEM NO	SMR CODE	CAGEC	PART NUMBER	DESCRIPTION AND USABLE ON CODES (UOC)	QTY
GROUP 0312 ACCELERATOR, THROTTLE OR CHOKE CONTROL					
FIG. 25. ACCELERATOR LINKAGE INSTALLATION					
1	PAOZZ	89749	2795153	PIN GROOVED, HEADED.....	1
2	XBOZZ	11862	368079	PEDAL, ACCELERATOR .....	1
3	PAOZZ	11862	368077	SPRING, PEDAL.....	1
4	PAOZZ	70485	256	BUSHING, NONMETALLIC .....	1
5	PAOZZ	89749	IDM6	NUT, PLAIN, HEXAGON .....	4
6	PAOZZ	87946	3688	HOUSING, BEARING UNIT .....	2
7	PAOZZ	12603	1784655	BEARING, SLEEVE .....	4
8	PAOZZ	87946	3687	HOUSING, BEARING UNIT .....	2
9	PAOZZ	89749	29CM616	SCREW, CAP, HEXAGON H .....	4
10	PAOZZ	89749	2797451	LEVER, ACCELERATOR.....	1
11	PAOZZ	89749	IF310	PIN, COTTER .....	1
12	PAOZZ	12603	2J5204	CLEVIS; ROD E .....	1
13	PAOZZ	89749	4F5062	PIN, STRAIGHT, HEADED .....	1
14	PAOZZ	89749	2805074	LEVER, ACCELERATOR.....	1
15	PAOZZ	89749	9JM32	CLIP, RETAINING.....	1
16	PAOZZ	89749	86D4	NUT; SELF-LOCKING, HE .....	1
17	PAOZZ	89749	2396971	TUBE, METALLIC. ....	1
18	PAOZZ	89749	2392067	SPRING, HELICAL, EXTE .....	1
19	PAOZZ	89749	2392066	SPRING, HELICAL, COMP .....	1
END OF FIGURE					

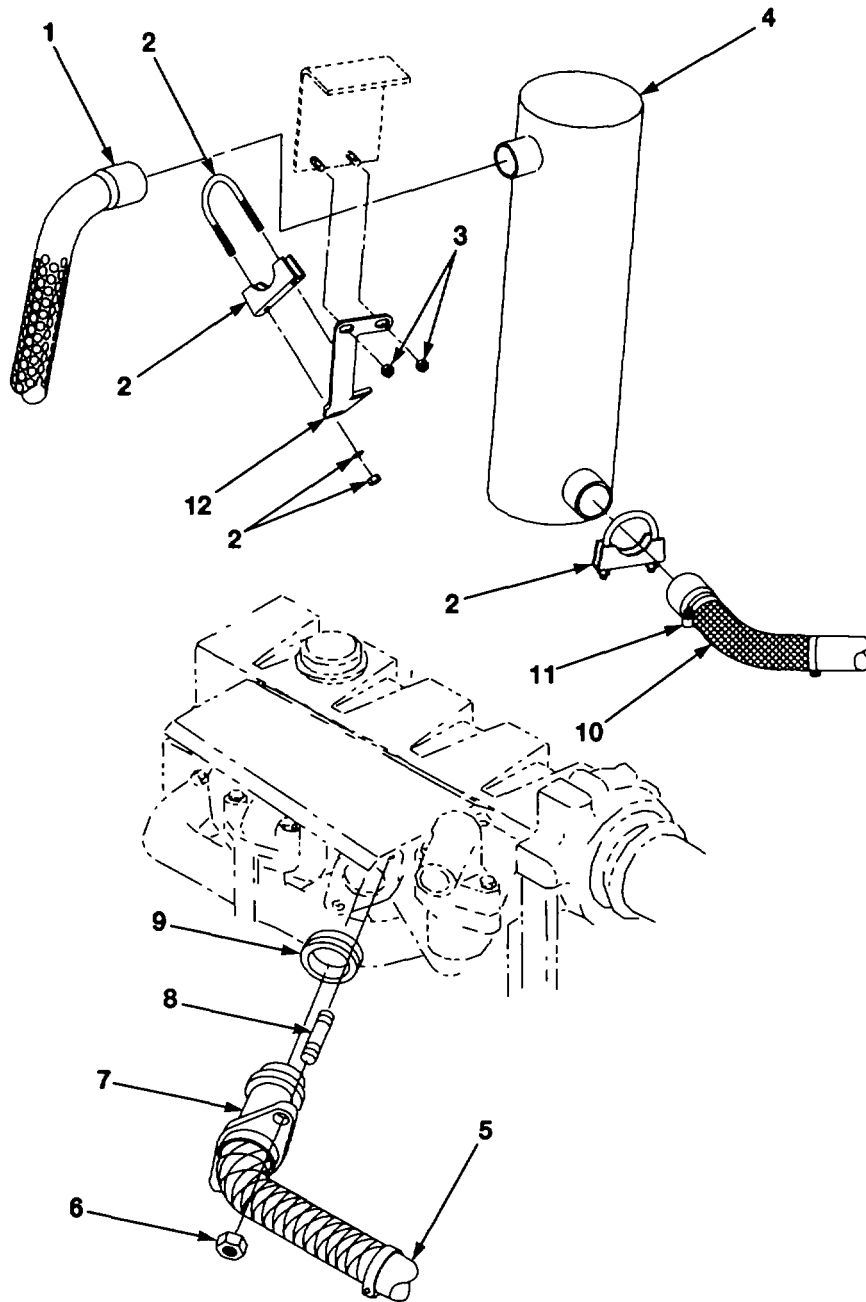

FIG. 26 MUFFLER AND TAIL PIPE

SECTION II					
(1)	(2)	(3)	(4)	(5)	(6)
ITEM	SMR		PART		
NO	CODE	CAGEC	NUMBER	DESCRIPTION AND USABLE ON CODES (UOC)	QTY
				GROUP 04 EXHAUST SYSTEM	
				GROUP 0401 MUFFLER AND PIPES	
				FIG. 26. MUFFLER AND TAIL PIPE	
1	PAOZZ	89749	2778188	TUBE, BENT, METALLIC .....	1
2	PAOZZ	76110	X18	CLAMP, LOOP .....	2
3	PAOZZ	89749	42DMB	NUT; SELF-LOCKING; EX.....	2
4	PAOZZ	89749	2776724	MUFFLER ;EXHAUST .....	1
5	PAOZZ	89749	2772176	PIPE; EXHAUST .....	1
6	PAOZZ	89749	2359167	NUT, PLAIN; HEXAGON .....	2
7	PAOZZ	89749	2371167	FLANGE, EXHAUST .....	1
8	PAOZZ	89749	2371168	STUD MANIFOLD .....	2
9	PAOZZ	79150	17250	PACKING .....	1
10	PAOZZ	81851	7363001	INSULATOR; PLATE .....	1
11	PAOZZ	89749	42H28	CLAMP; HOSE.....	2
12	XBOZZ	89749	2793351	BRACKET, MUFFLER TG .....	1

END OF FIGURE

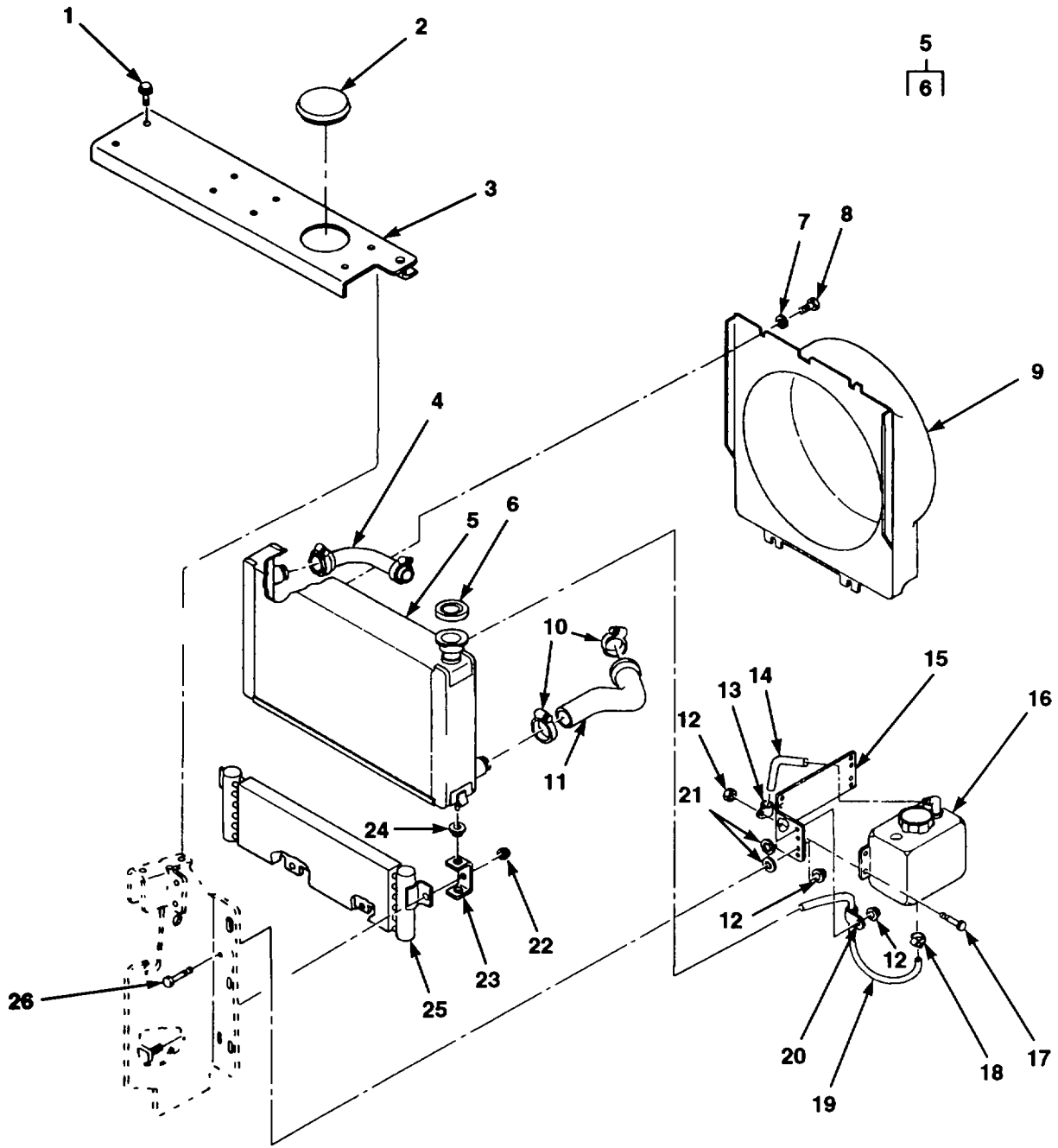

FIG. 27 COOLING SYSTEM

SECTION II					
(1)	(2)	(3)	(4)	(5)	(6)
ITEM NO	SMR CODE	CAGEC	PART NUMBER	DESCRIPTION AND USABLE ON CODES (UOC)	QTY
GROUP 05 COOLING SYSTEM					
GROUP 0501 RADIATOR, EVAPORATIVE					
COOLER OR HEAT EXCHANGER					
FIG. 27. COOLING SYSTEM					
1	PAOZZ	89749	29CH1040	SCREW; CAP, HEXAGON H.....	4
2	PAOZZ	89749	2793593	PLUG.....	2
3	XBOZZ	89749	2795834	COVER ASSY, RDTR.....	1
4	PAOZZ	89749	2796112	HOSE, PERFORM.....	1
5	PAOZZ	89749	2795775	RADIATOR; ENGINE COD.....	1
6	PAOZZ	78225	AX-2642	•CAP FILLER OPENING.....	1
7	PAOZZ	89749	17EM60	WASHER; FLAT.....	4
8	PAOZZ	15526	DIN933-M6X16-8.8 -A4C	SCREW, CAP, HEXAGON H.....	4
9	PFOZZ	89749	2795074	SHROUD; FAN; RADIATOR.....	1
10	PAOZZ	89749	42H24	CLAMP, HOSE.....	4
11	PAOZZ	89749	2807828	HOSE, PERFORMED.....	1
12	PAOZZ	89749	42DM8	NUT, SELF-LOCKING, EX.....	5
13	PAOZZ	12603	30H42	CLIP, SPRING TENSION.....	1
14	PAOZZ	89749	2798514	HOSE; NONMETALLIC.....	1
15	XBOZZ	89749	2794215	BRACKET, RESERVOIR.....	1
16	PAOZZ	89749	2811033	TANK, RADIATOR OVER.....	1
17	XDOZZ	89749	ICM816	SCREW, CAP, HEXAGON H.....	3
18	PAOZZ	89749	42H6	CLAMP, HOSE.....	1
19	PAOZZ	89749	2794898	HOSE, NONMETALLIC.....	1
20	PAOZZ	89749	2330825	CLIP, INSULATEDOE.....	1
21	PAOZZ	61864	PT080016	PUSH ON NUT.....	2
22	XDOZZ	89749	42DM10	NUT, PLAIN HEXAGON.....	2
23	XBOZZ	89749	2795446	BRKT. RDTR/OIL CLR.....	2
24	PAOZZ	89749	2789497	GROMMET; NON METALLIC.....	2
25	PAOZZ	93480	63131	COOLER, LUBRICATING.....	6
1					
26	PFOZZ	89749	28CM830	BOLT, SQUARE NECK.....	2

END OF FIGURE

1  
2 THROUGH 5

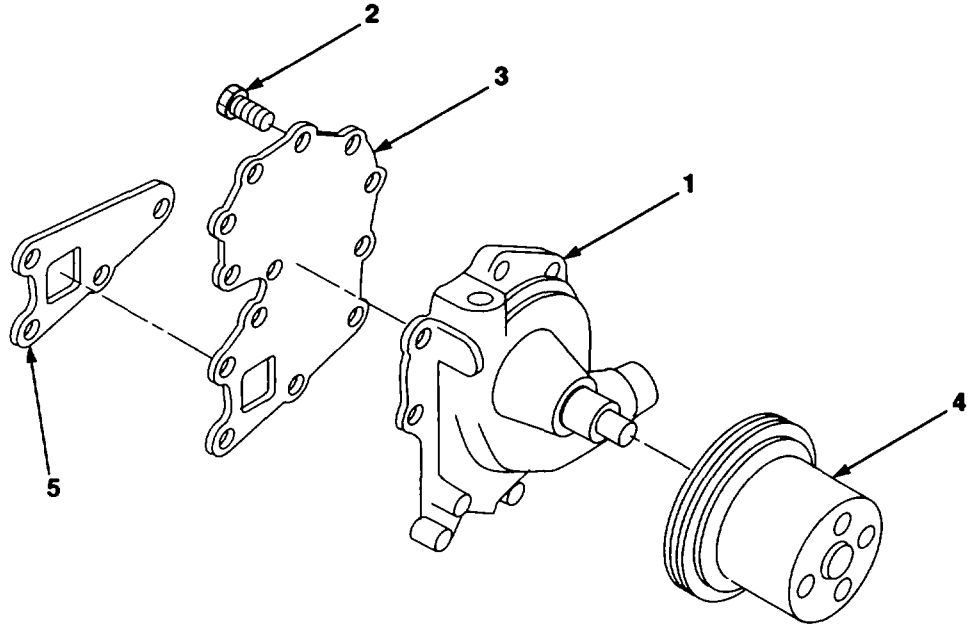

FIG. 28 WATER PUMP ASSEMBLY

SECTION II					
(1)	(2)	(3)	(4)	(5)	(6)
ITEM	SMR		PART		
NO	CODE	CAGEC	NUMBER	DESCRIPTION AND USABLE ON CODES (UOC)	QTY
				GROUP 0504 WATER PUMP	
				FIG. 28. WATER PUMP ASSEMBLY	
1	PBOFZ	4U132	TM27K06027	PUMP, COOLING SYSTEM.....	1
2	PAFZZ	4U132	XM32106	• SCREW; CAP, HEXAGON H .....	12
3	XBFZZ	4U132	TM27K00501	• COVER .....	1
4	PAFZZ	4U132	TN27K00425	• PULLEY, GROOVE.....	1
5	KFFZZ	4U132	TM27KO0301	• GASKET PART OF KIT P/N TM27TO1004.....	1

END OF FIGURE

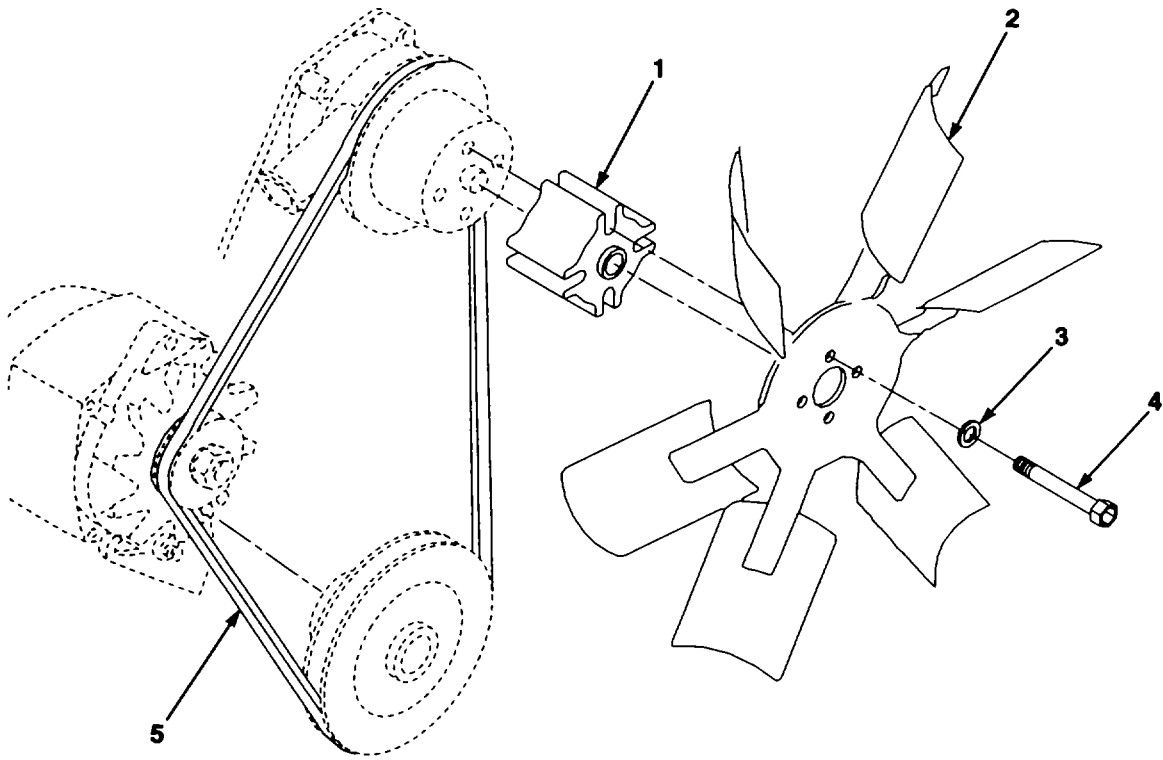

FIG. 29 FAN AND FAN BELT ASSEMBLY



(1) ITEM NO	(2) SMR CODE	(3) CAGEC	(4) PART NUMBER	(5) DESCRIPTION AND USABLE ON CODES (UOC)	(6) QTY
SECTION II					
GROUP 0505 FAN ASSEMBLY					
FIG. 29. FAN AND FAN BELT ASSEMBLY					
1	XBOZZ	89749	2795857	SPACER; FAN. ....	1
2	XBDZZ	OFUK4	320940	FAN, 6 BLADE ....	1
3	PAOZZ	89749	15EN80	WASHER; FLAT.....	4
4	PAOZZ	4U132	XM32039	SCREW; CAP, HEXAGON H.....	4
5	PAOZZ	89749	2373888	BELT, V.....	1
1					

END OF FIGURE

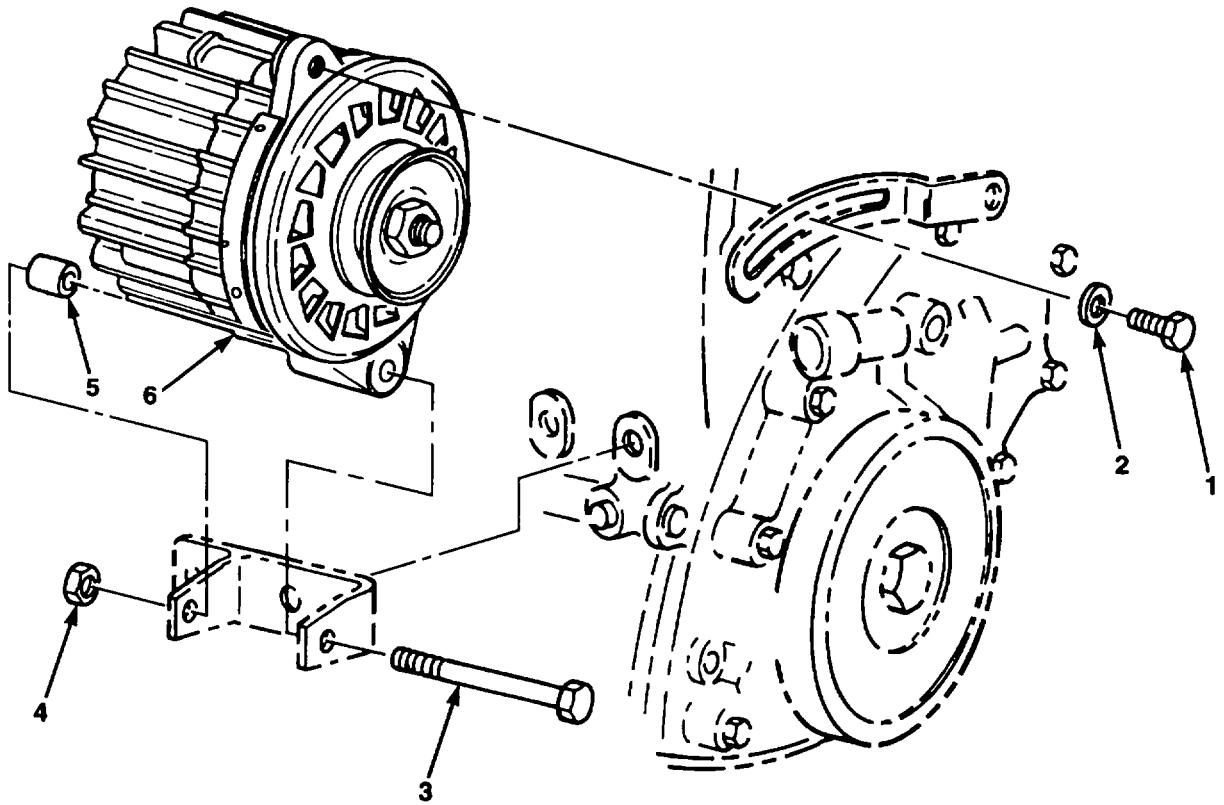

FIG. 30 ALTERNATOR MOUNTING

SECTION II					
(1)	(2)	(3)	(4)	(5)	(6)
ITEM	SMR		PART		
NO	CODE	CAGEC	NUMBER	DESCRIPTION AND USABLE ON CODES (UOC)	QTY
				GROUP 06 ELECTRICAL SYSTEM	
				GROUP 0601 GENERATORS ALTERNATOR	
				FIG. 30. ALTERNATOR MOUNTING	
1	PAOZZ	89749	ICM820	SCREW; CAP; HEXAGON H .....	1
2	PAOZZ	89749	17ENBO	WASHER; FLAT .....	1
3	PAOZZ	89749	1CM10100	SCREW; CAP, HEXAGON H.....	1
4	PAOZZ	12603	IDM1O	NUT, PLAIN; HEXAGON .....	1
5	PAOZZ	89749	658703	TUBE' METALLIC .....	1
6	PAOFF	35510	110-475	GENERATOR, ALTERNATI.....	1

END OF FIGURE

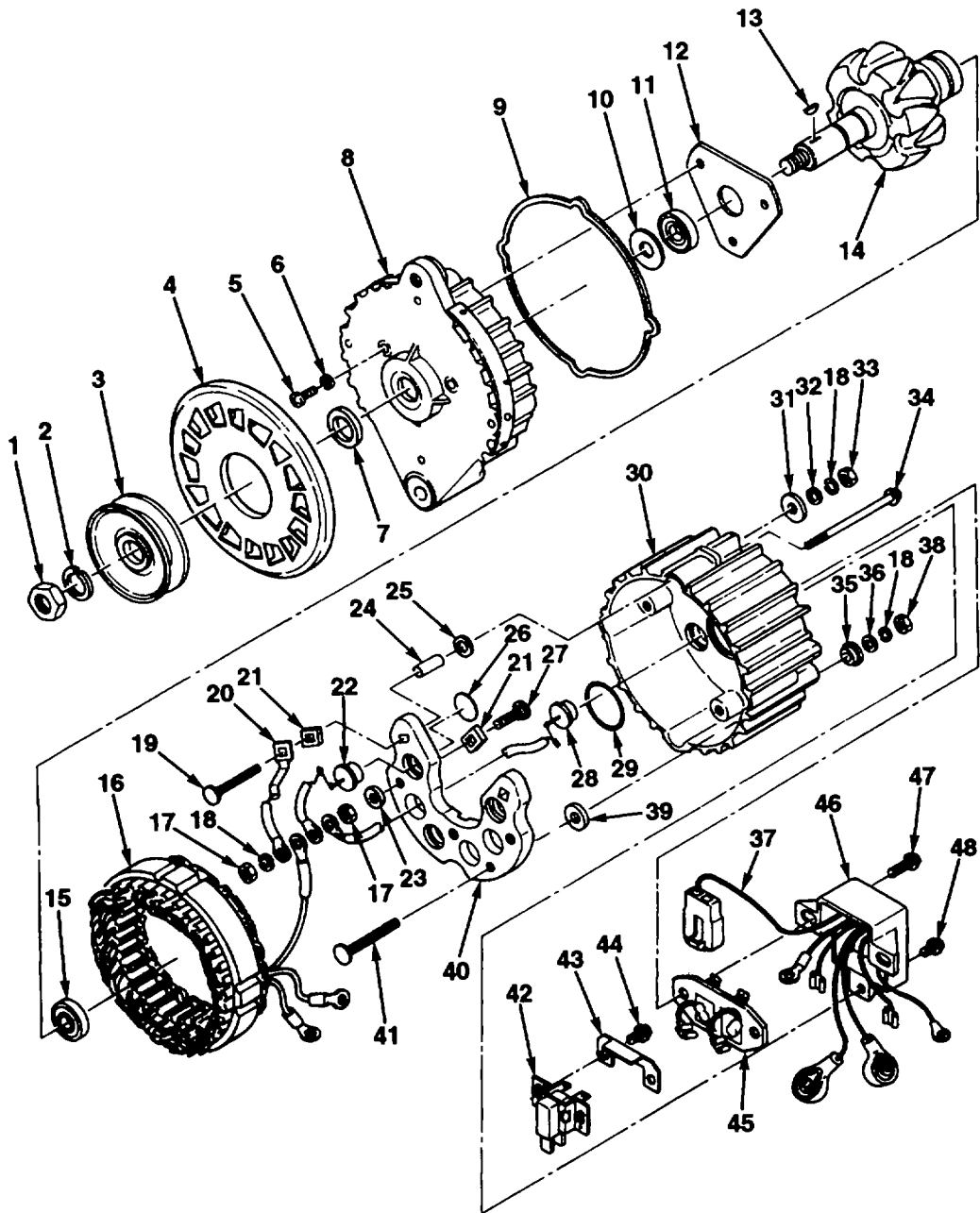

FIG. 31 ALTERNATOR ASSEMBLY

(1) ITEM NO	(2) SMR CODE	(3) CAGEC	(4) PART NUMBER	(5) DESCRIPTION AND USABLE ON CODES (UOC)	(6) QTY
GROUP 0601 GENERATOR ALTERNATOR FIG. 31. ALTERNATOR ASSEMBLY					
1	PAFZZ	68505	120-136	NUT; PLAIN; HEXAGON .....	1
2	PAFZZ	68505	120-137	WASHER, LOCK.....	3
3	PAFZZ	35510	107-61	PULLEY.; GROOVE.....	1
4	PAFZZ	35510	107-31	IMPELLER. FAN; AXIAL .....	1
5	PAFZZ	35510	120-141	SCREW; MACHINE .....	3
6	PAFZZ	35510	120-142	WASHER, LOCK.....	3
7	PAFZZ	35510	120-375	SPACER; FAN .....	1
8	PAFZZ	35510	114-266	HOUSING; FRONT .....	1
9	PAFZZ	48175	114-22	GASKET .....	1
10	PAFZZ	35510	111-14	SEAL, BEARING .....	1
11	PAFZZ	68505	111-21	BEARING, SLEEVE .....	1
12	PAFZZ	68505	111-27	PLATE RETAINING, BEA .....	1
13	PAFZZ	35510	120-7	KEY, WOODRUFF .....	1
14	PAFZZ	35510	112-82	ROTOR ASSEMBLY .....	1
15	PAFZZ	68505	111-23	BEARING; BALL, ANNULA.....	1
16	PAFZZ	35510	113-72	STATOR, ENGINE GENER .....	1
17	PAFZZ	35510	120-254	NUT; HEX .....	4
18	PAFZZ	68505	120-111	WASHER LOCK.....	3
19	PAFZZ	35510	120-94	BOLT. SQUARE NECK.....	1
20	PAFZZ	35510	116-44	CONNECTOR RECEPTACL .....	1
21	PAFZZ	35510	115-7	INSULATION SQUARE .....	1
22	PAFZZ	35510	101-33	SEMICONDUCTOR DEVIC .....	1
23	PAFZZ	68505	04B44761F16	INSULATOR, WASHER.....	4
24	PAFZZ	35510	115-9	INSULATION SLEEVING .....	1
25	PAFZZ	35510	115-10	INSULATOR WASHER .....	1
26	PAFZZ	35510	115-16	INSULATOR.....	3
27	PAFZZ	35510	120-306	BOLT, SQUARE NECK .....	2
28	PAFZZ	35510	101-34	SEMICONDUCTOR DEVIC .....	1
29	PAFZZ	OEDY1	4240908A02	PACKING PERFORMED .....	1
30	XAFZZ	35510	114-265	HOUSING; REAR.....	1
31	PAFZZ	35510	115-3	INSULATOR. WASHER.....	1
32	PAFZZ	68505	120-120	WASHER, FLAT.....	2
33	PAFZZ	35510	120-95	NUT, PLAIN, HEXAGON .....	6
34	PAFZZ	35510	120-143	BOLT .....	4
35	PAFZZ	35510	115-12	STUD PLAIN .....	1
36	PAFZZ	68505	120-109	WASHER, FLAT.....	1
37	PAFZZ	35510	116-113	BRUSH. ELECTRICAL.....	1
38	PAFZZ	68505	120-34	NUT, PLAIN HEXAGON .....	3
39	PFFZZ	35510	115-82	INSULATOR, WASHER.....	1
40	PAFZZ	24975	101-32	HEAT SINK ELECTRICAL .....	1
41	PAFZZ	35510	120-371	BOLT, SQUARE NECK.....	1
42	PAFZZ	35510	103-24	HOLDER ASSEMBLY, ELE .....	1
43	PAFZZ	35510	115-19	BRUSH, ELECTRICAL.....	1
44	PAFZZ	68505	120-102	SCREW, TAPPING .....	2
45	PAFZZ	24975	103-10	GASKET.....	1
46	PAFZZ	35510	105-305	REGULATOR; VOLTAGE .....	1
47	PAFZZ	OEDY1	0344209B13S	SCREW; TAPPING .....	2
48	PAFZZ	68505	120-223	SCREW, TAPPING .....	2

END OF FIGURE

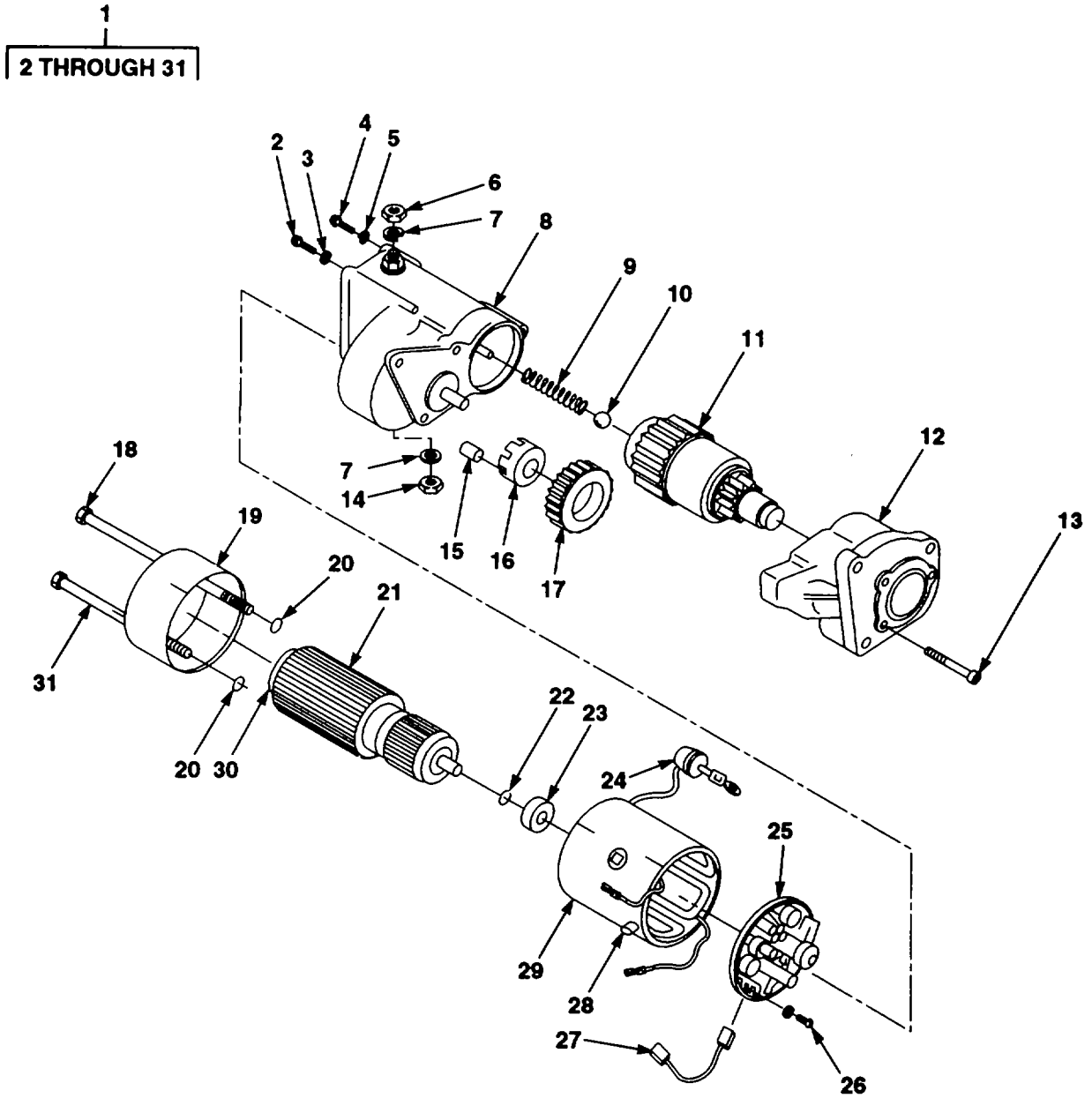

FIG. 32 STARTER ASSEMBLY

SECTION II					
(1)	(2)	(3)	(4)	(5)	(6)
ITEM	SMR		PART		
NO	CODE	CAGEC	NUMBER	DESCRIPTION AND USABLE ON CODES (UOC)	QTY
				GROUP 0603 STARTING MOTOR	
				FIG. 32. STARTER ASSEMBLY	
1	PAOFF	5T151	228000-5010	STARTER.; ENGINE.....	1
2	PAFZZ	5T151	949006-2620	.SCREW, CAP, HEXAGON H.....	1
3	PAFZZ	5T151	949016-0220	.WASHER, FLAT.....	1
4	PAFZZ	5T151	91050-04051	.SCREW; CAP HEXAGON H.....	1
5	PAFZZ	5T151	90258-04001	.WASHER, SPRING TENS.....	1
6	PAFZZ	5T151	949050-2590	.NUT , PLAIN, HEXAGON.....	1
7	PAFZZ	5T151	90258-10001	.WASHER, SPRING TENS.....	2
8	PAFZZ	5T151	153400-4340	.SWITCH, REED.....	1
9	PAFZZ	5T151	949170-4070	.SPRING, HELICAL, COMP.....	1
10	PAFZZ	5T151	949120-0240	.BALL, BEARING.....	1
11	PAFZZ	5T151	028300-3691	.CLUTCH SUBASSEMBLY.....	1
12	XAFZZ	5T151	128401-2561	.HOUSING, STARTER.....	1
13	PAFZZ	5T151	949006-4720	.SCREW, CAP; HEXAGON H 3.....	3
14	PAFZZ	5T151	949056-4480	.NUT, PLAIN, HEXAGON.....	1
15	PAFZZ	5T151	028306-0070	.ROLLER, CLUTCH.....	5
16	PAFZZ	5T151	028063-0030	.RETAINER.....	1
17	PAFZZ	5T151	028371-3210	.PIN; INN, STARTER.....	1
17	PAFZZ	5T151	028371-3200	.PINION, STARTER.....	1
18	PAFZZ	5T151	949042-3690	.BOLT, MACHINE.....	1
19	PAFZZ	5T151	028501-1591	.FRAME.; STARTER.....	1
20	PAFZZ	5T151	028901-0361	.SEAL.....	2
21	PAFZZ	5T151	028200-2800	.ARMATURE ASSEMBLY.....	1
22	PAFZZ	5T151	028327-0171	.RETAINER, SNAP.....	1
23	PAFZZ	5T151	949100-5290	.BEARING; BALL.....	1
24	PAFZZ	5T151	028062-0130	.COVER.....	1
25	PAFZZ	5T151	028510-0880	.HOLDER ASSEMBLY.....	1
26	PAFZZ	5T151	949007-6530	.SCREW, ASSEMBLED WAS.....	4
27	PAFZZ	5T151	028530-1090	.BRUSH, ELECTRICAL.....	2
27	PAFZZ	5T151	028530-1100	.BRUSH, ELECTRICAL.....	2
28	PAFZZ	5T151	028065-0250	.BUSHING, MACHINE THR.....	1
29	XAFZZ	5T151	028100-4410	.YOKE ASSEMBLY START.....	1
30	PAFZZ	5T151	949100-3540	.BEARING.; BALL.....	1
31	PAFZZ	5T151	949042-3680	.BOLT.; MACHINE.....	1

END OF FIGURE

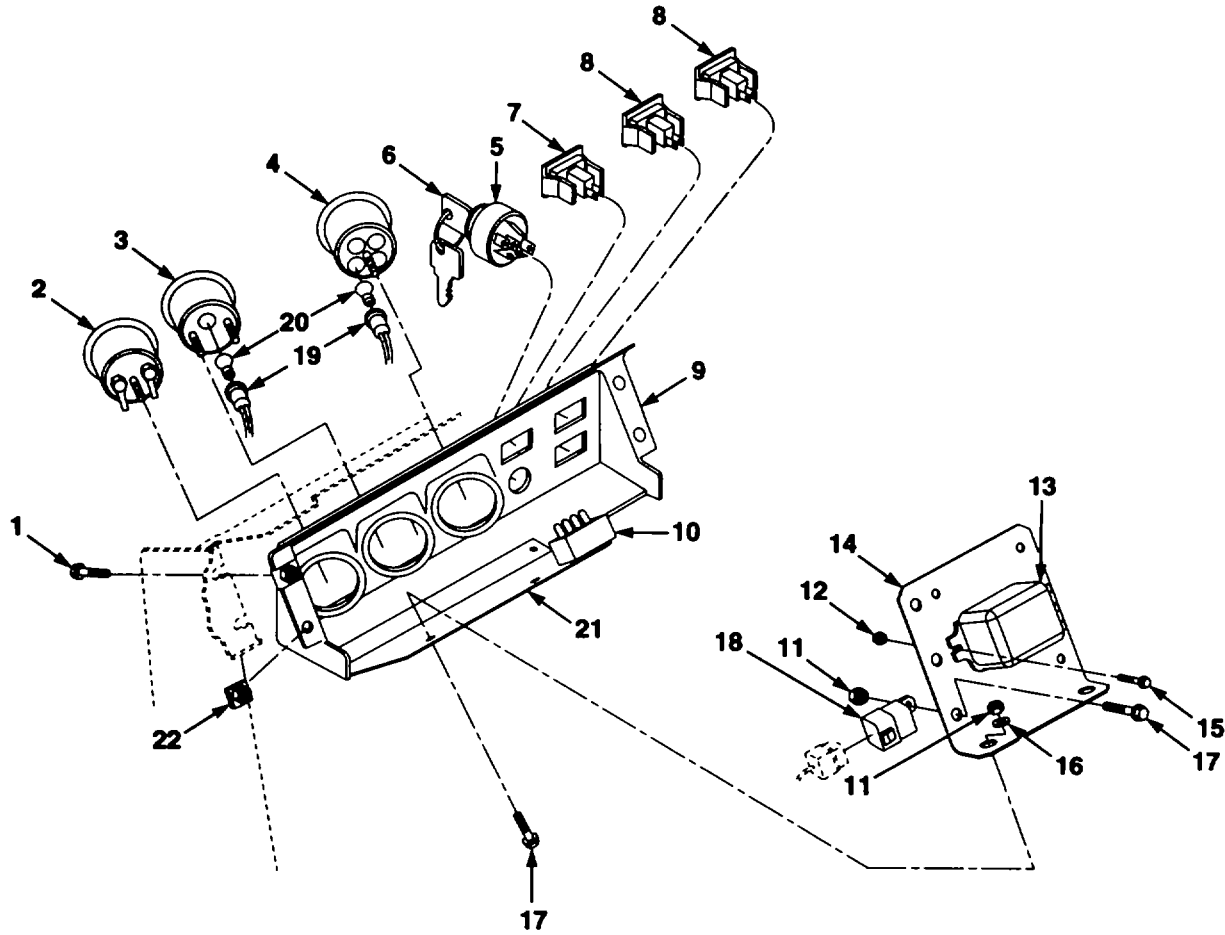
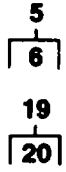

FIG. 33 INSTRUMENT PANEL ASSEMBLY



SECTION II					
(1)	(2)	(3)	(4)	(5)	(6)
ITEM	SMR		PART		
NO	CODE	CAGEC	NUMBER	DESCRIPTION AND USABLE ON CODES (UOC)	QTY
GROUP 0607 INSTRUMENT OR ENGINE CONTROL PANEL FIG. 33. INSTRUMENT PANEL ASSEMBLY					
1	PAOZZ	897149	27CN620	SCREW W; CAP SOCKET; HE .....	4
2	PAOZZ	69749	2800224	METER, TIME TOTALIZI .....	1
3	PAOZZ	89749	2800223	GAGE, LIQUID QUANTIT .....	1
4	PAOZZ	16476	101143	LIGHT, WARNING .....	1
5	PAOZZ	77326	31-275	SWITCH; LOCK, IGNITO.....	1
6	PAOZZ	77326	31-222-007	KEY, LOCK .....	1
7	PAOZZ	51054	522-11-B4	.LIGHT ASSEMBLY, INDI .....	1
8	PAOZZ	89749	2368716	SWITCH.; TOGGLE .....	2
9	XBOZZ	89749	2800222	PANEL. INSTRUMENT .....	1
10	PAOZZ	75915	249903	BUZZER .....	1
11	PAOZZ	89749	IDM6	SCREW, CAP HEXAGON .....	5
12	PAOZZ	12204	111607	CLAMP ;HOSE.....	2
13	PAOZZ	12603	2310138	RELAY; ELECTROMAGNET .....	1
14	XBOZZ	89749	2799146	BRACKET, RELAY.....	1
15	PAOZZ	89749	85G606	SCREW, MACHINE .....	2
16	PAOZZ	01014	530071	WASHER, FLAT.....	2
17	PAOZZ	17237	ICN612	SCREW, CAP, SOCKET HE .....	5
18	PAOZZ	77342	VF4-65FII	RELAY.....	2
19	PAOZZ	12603	2172277	LIGHTING KIT; VEHICU .....	2
20	PAOZZ	81348	W-L-00111/61	LAMP INCANDESCENT .....	2
21	PAOZZ	89749	2799145	PLATE, MOUNTING .....	1
22	PAOZZ	61864	LUG060023	NUT, CLIP-ON .....	4

END OF FIGURE

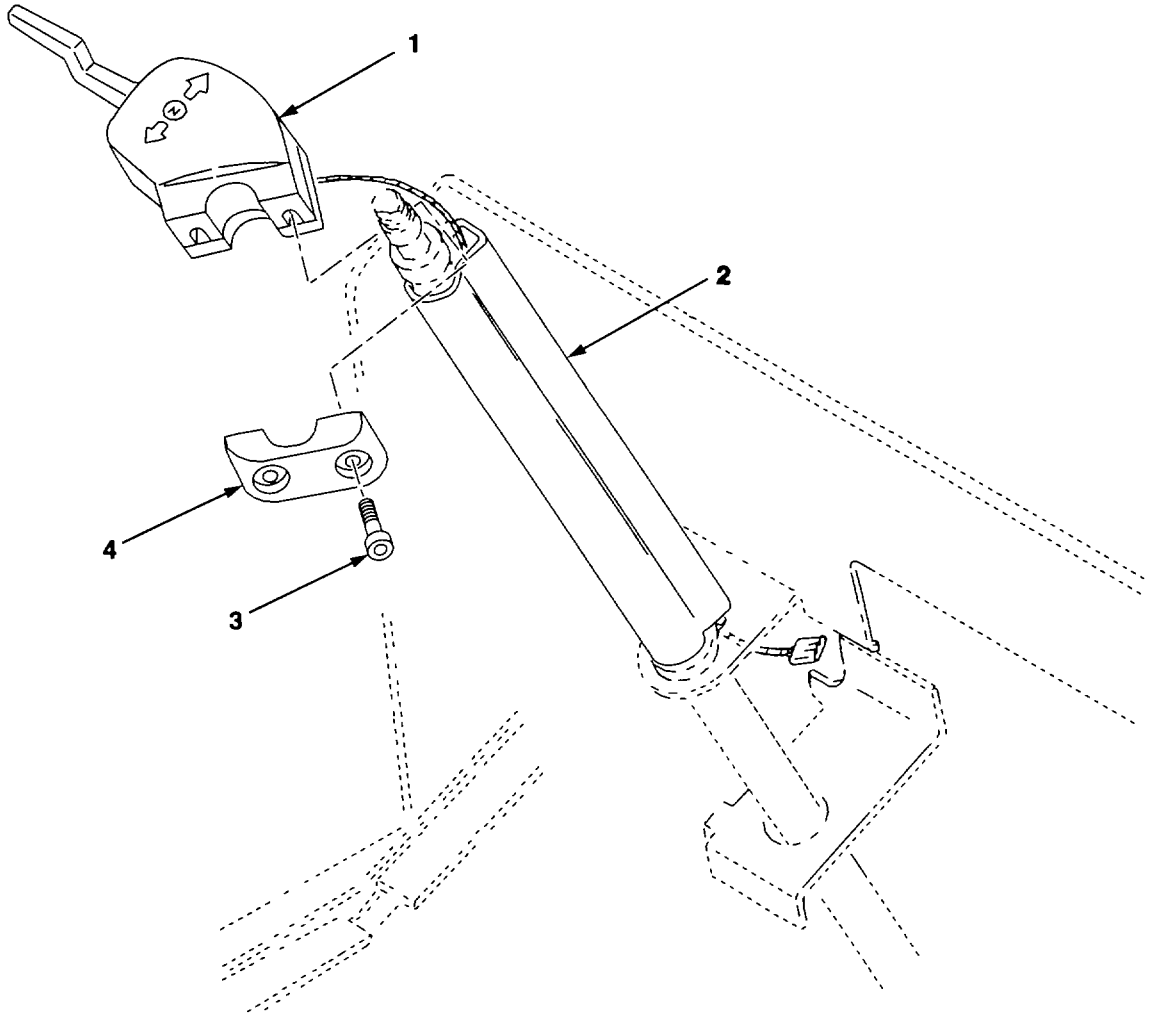

FIG. 34 DIRECTIONAL CONTROL INSTALLATION

SECTION II					
(1)	(2)	(3)	(4)	(5)	(6)
ITEM	SMR		PART		
NO	CODE	CAGEC	NUMBER	DESCRIPTION AND USABLE ON CODES (UOC)	QTY
GROUP 0608 MISCELLANEOUS ITEMS					
FIG. 34. DIRECTIONAL CONTROL					
INSTALLATION					
1	PAOZZ	89749	2777513	DIRECTIONAL SIGNAL .....	1
2	PAOZZ	89749	2777510	COVER; ACCESS.....	1
3	PAOZZ	89749	3GH825	SCREW, CAP, HEXAGON H .....	2
4	PAOZZ	89749	2777497	CL AMP .....	1

END OF FIGURE

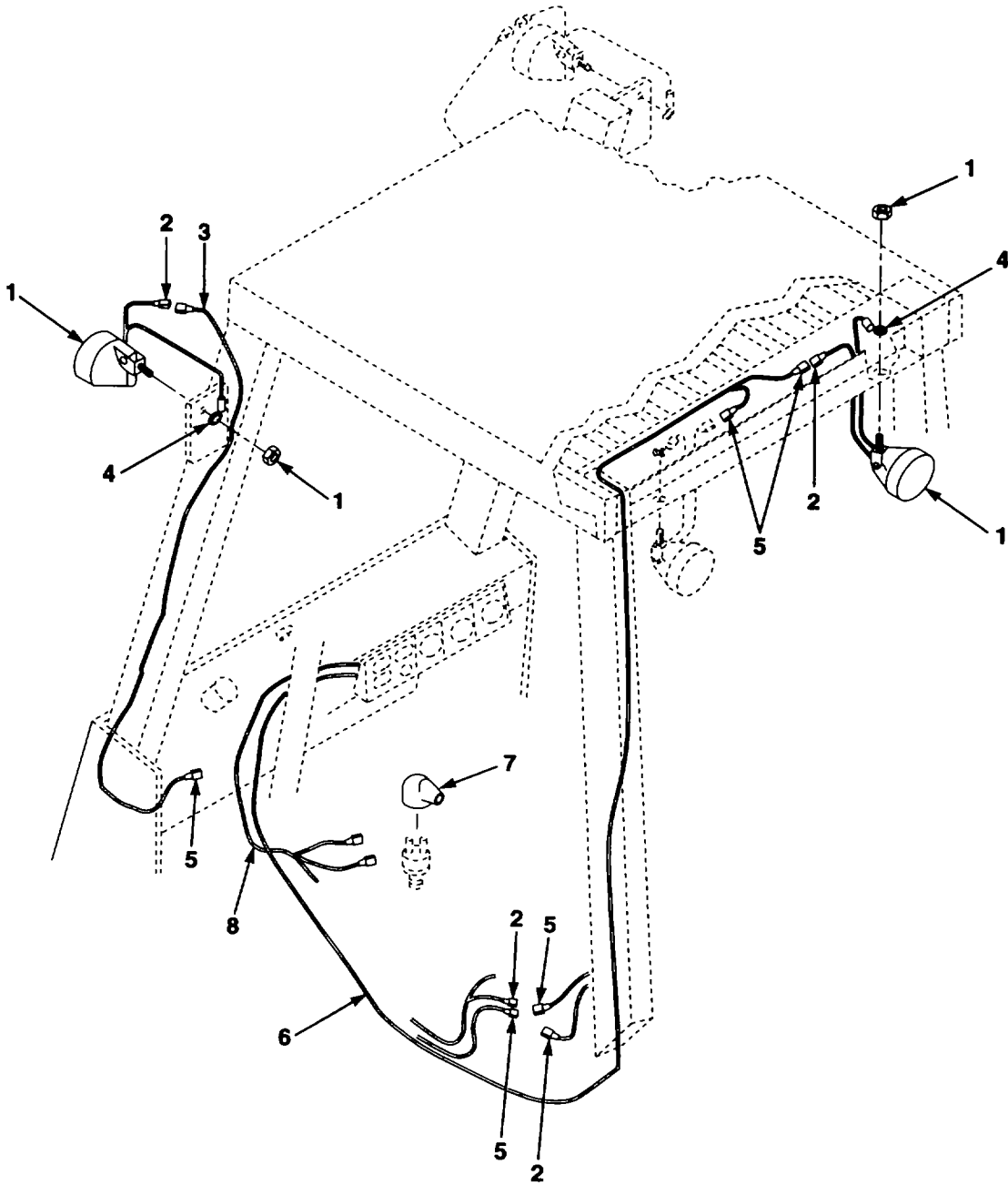

FIG. 35 STOP AND TAIL LIGHT INSTALLATION

SECTION II					
(1)	(2)	(3)	(4)	(5)	(6)
ITEM	SMR		PART		
NO	CODE	CAGEC	NUMBER	DESCRIPTION AND USABLE ON CODES (UOC)	QTY
GROUP 0609 LIGHTS					
FIG. 35. STOP AND TAIL LIGHT					
INSTALLATION					
1	PAOOO	78422	1500312	LAMP ASSEMBLY .....	4
2	PAOZZ	59730	RB25177	TERMINAL, QUICK DISC .....	4
3	PBOZZ	89749	2805765	WIRING HARNESS .....	2
4	PAOZZ	89749	30R104	TERMINAL; LUG.....	4
5	PAOZZ	59730	RB2573	TERMINAL; QUICK DISC .....	5
6	PFOZZ	89749	2805766	WIRING HARNESS .....	1
7	PAOZZ	12603	624425	CABLE NIPPLE; ELECTR.....	1
8	PAOZZ	89749	2811032	WIRING HARNESS .....	2

END OF FIGURE



SECTION II					
(1)	(2)	(3)	(4)	(5)	(6)
ITEM	SMR		PART		
NO	CODE	CAGEC	NUMBER	DESCRIPTION AND USABLE ON CODES (UOC)	QTY
GROUP 0609 LIGHTS					
FIG. 36. STOP AND TAIL LIGHT					
ASSEMBLY					
1	PAOOO	78422	1400542	STOP LIGHT; VEHICULA.....	1
2	XAOOO	18422	3145750	.BRACKET; MOUNTING.....	1
3	PAOZZ	78422	5640560	..WASHER; LOCK.....	1
4	PFOZZ	78422	5341710	..NUT; PLAIN, HEXAGON .....	1
5	PFOZZ	78422	5341120	..BOLT; MACHINE .....	1
6	PAOZZ	78422	4803110	.LAMP, INCANDESCENT .....	1
7	PAOZZ	78422	4403160	.LENS, LIGHT .....	2

END OF FIGURE

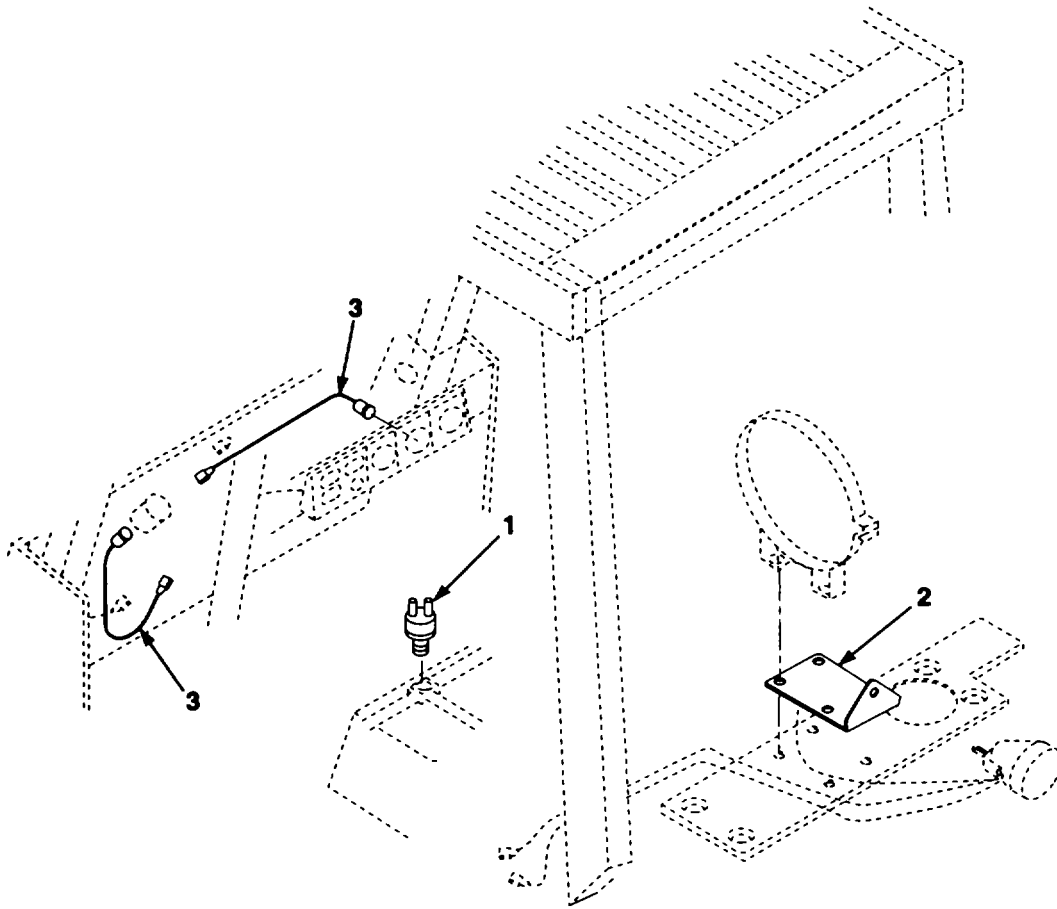

FIG. 37 PRESSURE SWITCH AND TAIL LIGHT BRACKET



SECTION II					
(1)	(2)	(3)	(4)	(5)	(6)
ITEM	SMR		PART		
NO	CODE	CAGEC	NUMBER	DESCRIPTION AND USABLE ON CODES (UOC)	QTY

GROUP 0609 LIGHTS  
 FIG. 37. PRESSURE SWITCH AND TAIL  
 LIGHT BRACKET

1	PAOZZ	13445	8626	SWITCH,PRESSURE .....	1
2	XBOZZ	89749	2805682	BRACKET,TAIL LIGHT .....	1
3	PAOZZ	00779	60279-1	TERMINAL,QUICK DISC.. .....	2

END OF FIGURE

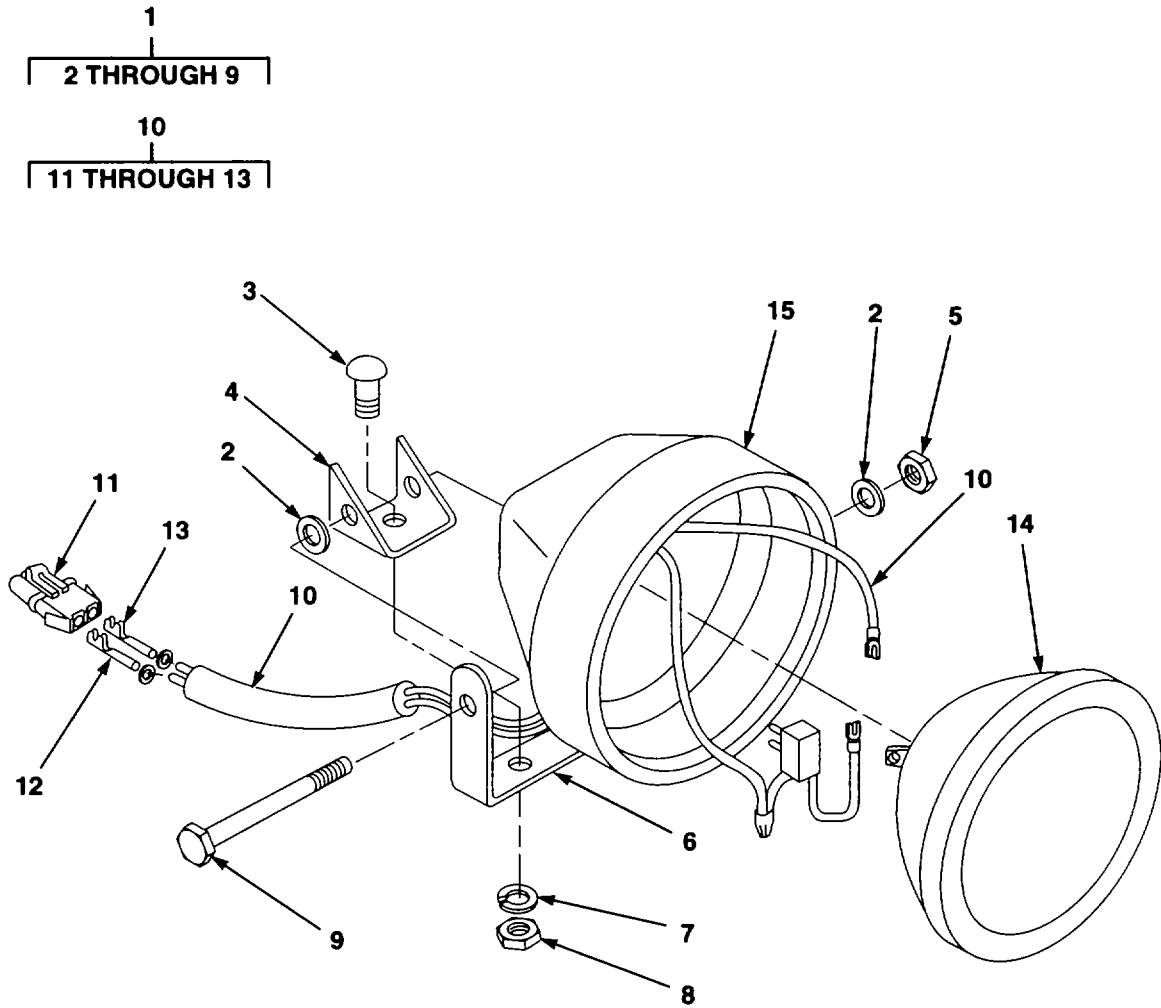

FIG. 38 FLOOD LIGHT ASSEMBLY

**SECTION II**

**TM10-3930-671-24P**

(1) NO	(2) ITEM CODE	(3) SMR CAGEC	(4) PART NUMBER	(5) DESCRIPTION AND USABLE ON COOES(UOC)	(6) QTY
-----------	---------------------	---------------------	-----------------------	---	------------

GROUP 0609 LIGHTS  
FIG. 38. FLOOD LIGHT ASSEMBLY

1	PFOZZ	78422	3145480	BRACKET,MOUNTING .....	1
2	XAOZZ	78422	5640320	WASHER .....	2
3	PAOZZ	78422	5340940	BOLT,SQUARE NECK.....	1
4	XAOZZ	78422	6140850	BRACKET .....	1
5	PAOZZ	78422	5340910	NUT,SELF-LOCKING,HE .....	1
6	XAOZZ	78422	6140810	BRACKET,DOUBLE ANGL.....	1
7	PAOZZ	78422	5640340	WASHER,LOCK.....	1
8	PAOZZ	78422	5340950	NUT,PLAIN,HEXAGON .....	1
9	PAOZZ	78422	5340930	SCREW,MACHINE .....	1
10	PFOZZ	78422	3243040	WIRING HARNESS .....	1
11	XAOZZ	78422	5741470	BODY,HEADLAMP .....	1
12	XAOZZ	78422	3240970	TERMINAL .....	1
13	XAOZZ	78422	3242990	TERMINAL .....	1
14	PAOZZ	73331	L4478	LAMP,INCANDESCENT .....	1
15	PFOZZ	78422	3145610	CONE,LOUDSPEAKER.....	1

END OF FIGURE

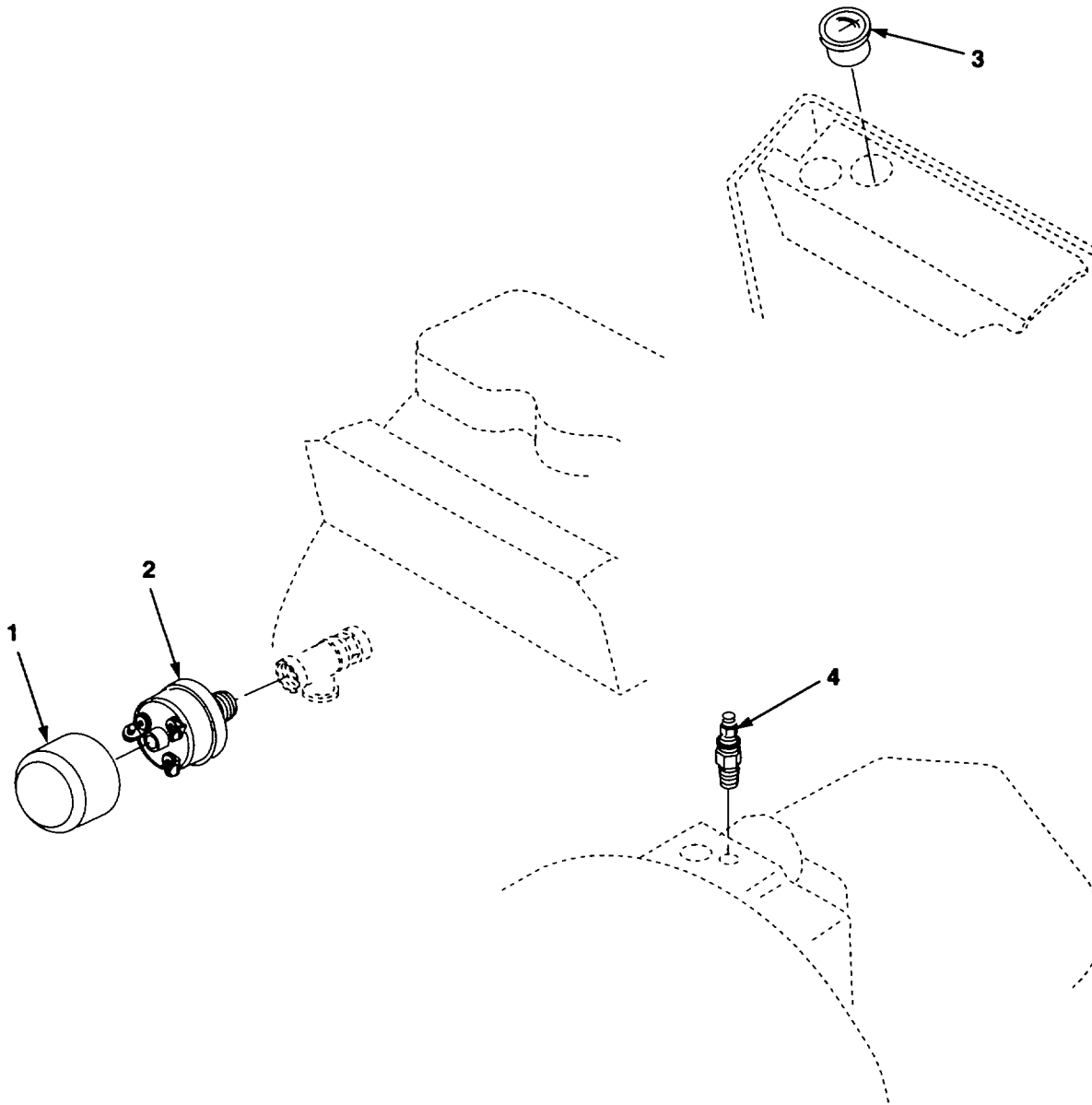

FIG. 39 SENDING UNIT AND WARNING SWITCHES

SECTION II					
(1)	(2)	(3)	(4)	(5)	(6)
ITEM	SMR		PART		
NO	CODE	CAGEC	NUMBER	DESCRIPTION AND USABLE ON CODES (UOC)	QTY
				GROUP 0610 SENDING UNITS AND WARNING SWITCHES FIG. 39. SENDING UNIT AND WARNING SWITCHES	
1	PAOZZ	74400	M13321	BOOT,DUST AND MOIST .....	1
2	PAOZZ	4U132	78310-5	SWITCH,PRESSURE .....	1
3	PAOZZ	16476	02023-00	SENSOR,AIR CHARGED .....	1
4	PAOZZ	22872	102312	GAUGE,TRANS TEMP .....	1

END OF FIGURE

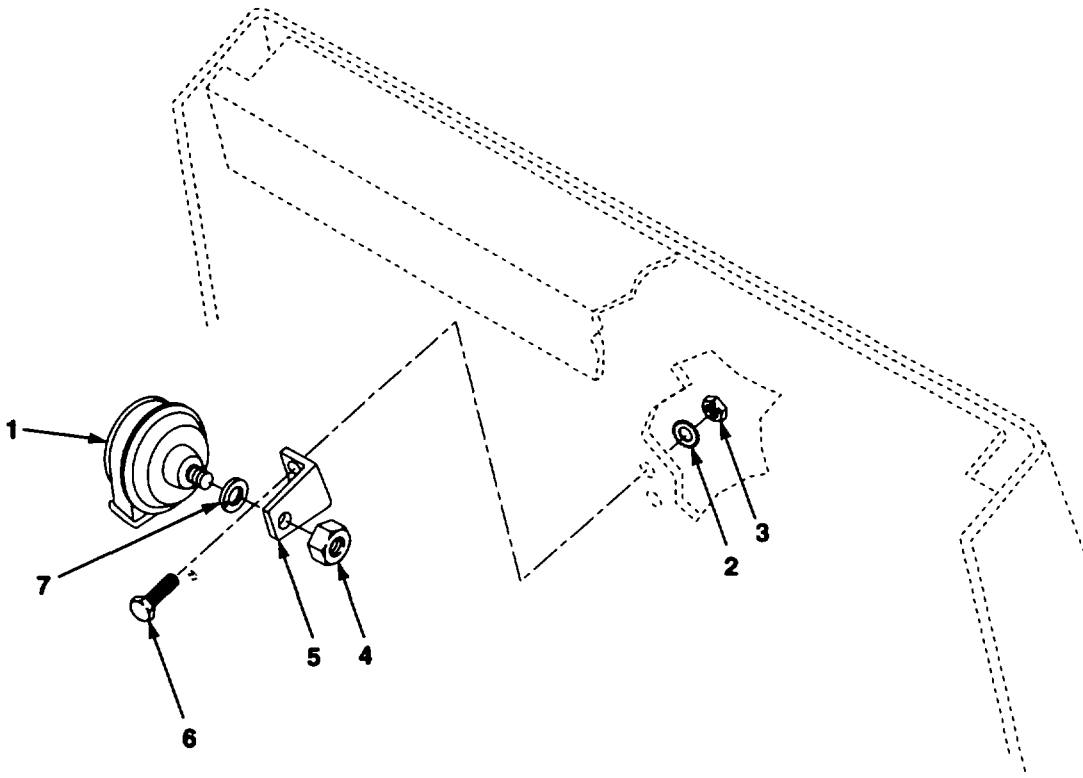

FIG. 40 HORN INSTALLATION

SECTION II					
(1)	(2)	(3)	(4)	(5)	(6)
ITEM	SMR		PART		
NO	CODE	CAGEC	NUMBER	DESCRIPTION AND USABLE ON CODES (UOC)	QTY
				GROUP 0611 HORN,SIREN	
				FIG. 40. HORN INSTALLATION	
1	PAOZZ	11862	1892163	HORN,ELECTRICAL .....	1
2	PAOZZ	89749	10EH60	WASHER,LOCK.....	2
3	PAOZZ	89749	DIM6	NUT,PLAIN,HEXAGON .....	2
4	PAOZZ	89749	2368710	NUT,PLAIN,HEXAGON .....	1
5	XBOZZ	89749	2790496	BRACKET,HORN.....	1
6	PAOZZ	89749	29CN616	SCREW,CAP,HEXAGON H.....	2
7	PAOZZ	89749	6E14	WASHER,LOCK.....	1

END OF FIGURE

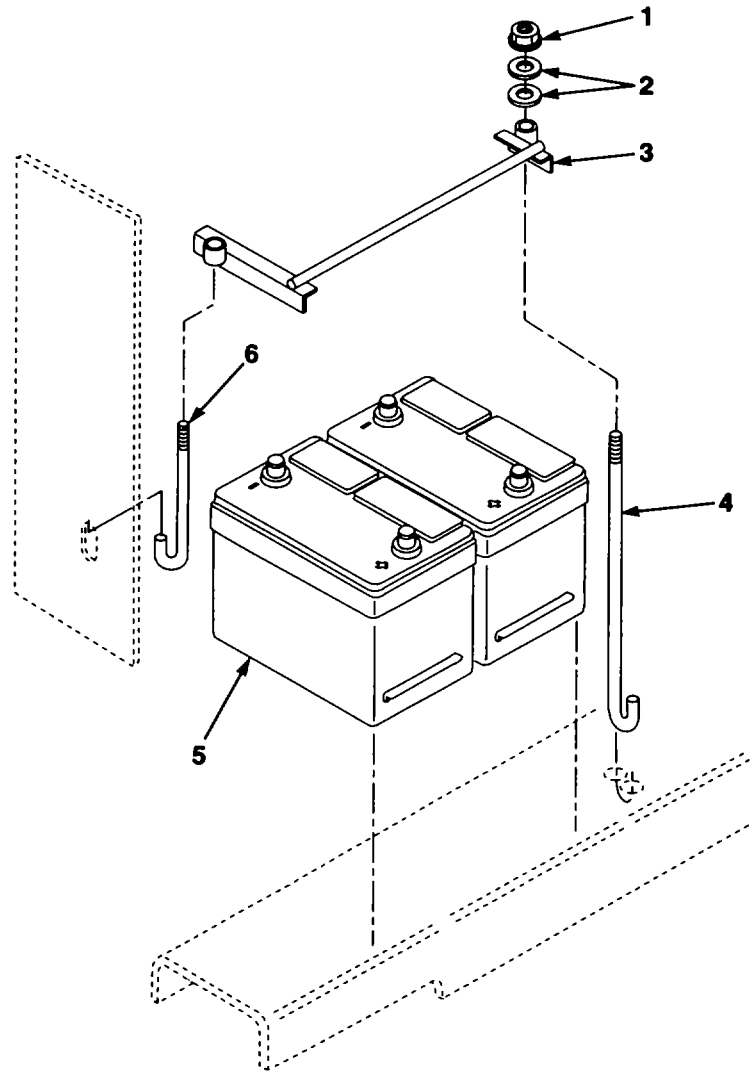

FIG. 41 BATTERY INSTALLATION



SECTION II					
(1)	(2)	(3)	(4)	(5)	(6)
ITEM	SMR		PART		
NO	CODE	CAGEC	NUMBER	DESCRIPTION AND USABLE ON CODES (UOC)	QTY
				GROUP 0612 BATTERIES,STORAGE (WET OR DRY)	
				FIG. 41. BATTERY INSTALLATION	
1	PAOZZ	89749	5705	NUT,PLAIN,HEXAGON .....	2
2	PAOZZ	96906	MS27183-11	WASHER,FLAT.....	4
3	PAOZZ	89749	2807603	RETAINER,BATTERY .....	1
4	PAOZZ	89749	2373348	BOLT,HOOK .....	1
5	PAOFA	63432	24-HP	BATTERY STORAGE.....	1
6	PAOZZ	89749	2373349	BOLT,HOOK .....	1

END OF FIGURE

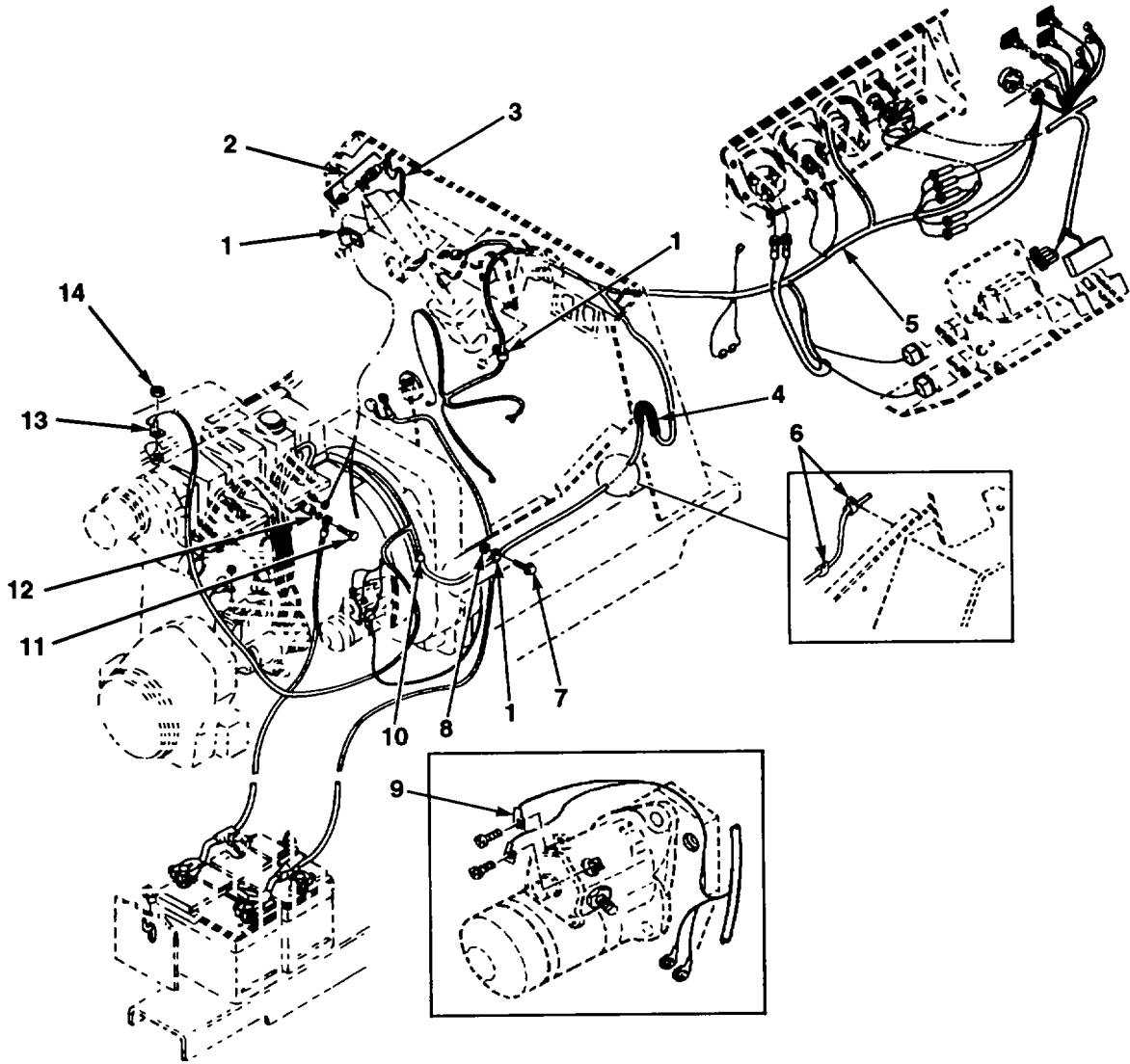

FIG. 42 CHASSIS WIRING HARNESS

SECTION II TM 5-2420-222-34P

(1) ITEM NO	(2) SMR CODE	(3) CAGECNUMBER	(4) PART	(5) DESCRIPTION AND USABLE ON CODES (UOC)	(6) QTY
-------------------	--------------------	--------------------	-------------	--	------------

GROUP 0613 HULL OR CHASSIS WIRING  
HARNESS  
FIG. 42. CHASSIS WIRING HARNESS

1	PAOZZ	75272	CJV-1113	CLIP,RETAINING.....	4
2	PAOZA	16764	D907-1996097	SWITCH,PUSH.....	1
3	PAOZZ	89749	2394272	WIRING,HARNESS.....	1
4	PAOZZ	89749	2381971	TUBE,METALLIC.....	1
5	PAOZZ	89749	2800931	WIRING HARNESS.....	1
6	PAOZA	12603	30H38	CLIP,SPECIAL.....	2
7	PAOZZ	12603	29CN820	SCREW,CAP,HEXAGON H.....	2
B	PAOZZ	89749	1DN8	NUT,PLAIN,HEXAGON.....	2
9	PAOZZ	00779	60465-2	TERMINALPQUICK DISC.....	1
10	PAOZZ	89749	31H31	CLAMP,CABLE,ELECTRI.....	2
11	XDOZZ	89749	1CM1025	SCREW,CAP,HEXAGON H.....	1
12	PAOZZ	89749	10EM100	WASHER,LOCK.....	4
13	PAOZZ	22525	61499-1	COIL,ELECTRICAL.....	1
14	PAOZZ	96906	MS35650-302	NUT,PLAIN,HEXAGON.....	2

END OF FIGURE

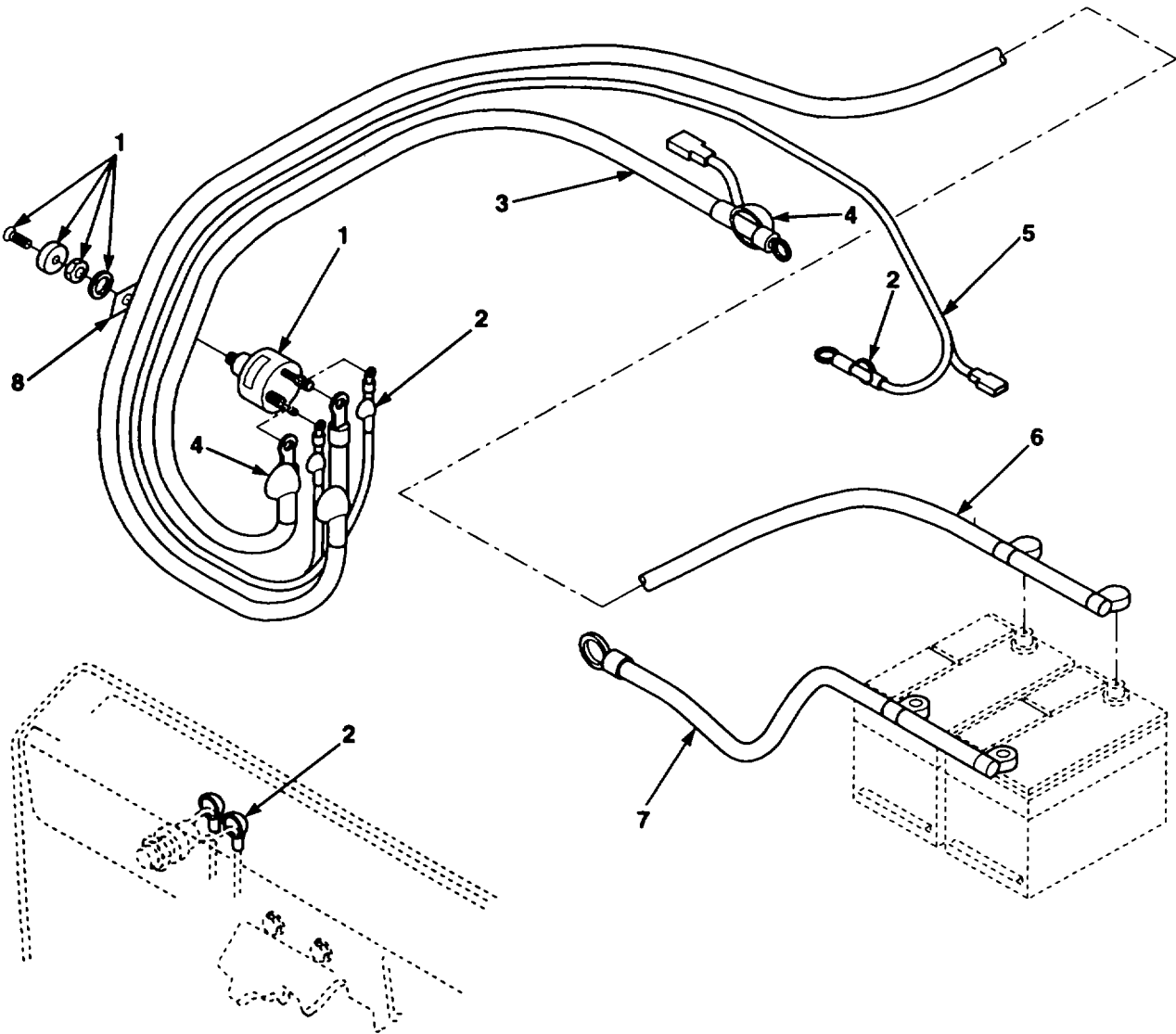

FIG. 43 ENGINE WIRING INSTALLATION

SECTION II TM 5-2420-222-34P

(1) ITEM NO	(2) SMR CODE	(3) CAGECNUMBER	(4) PART	(5) DESCRIPTION AND USABLE ON CODES (UOC)	(6) QTY
-------------------	--------------------	--------------------	-------------	--	------------

GROUP 0613 HULL OR CHASSIS WIRING  
 HARNESS  
 FIG. 43. ENGINE WIRING INSTALLATION

1	PAFZZ	13445	75903	SWITCH,ROTARY .....	1
2	PAOZZ	89749	616334	COVERPTERMINAL BOX .....	5
3	PAOZZ	89749	2807702	LEAD,ELECTRICAL.....	1
4	PAOZZ	12603	639374	CABLE NIPPLE,ELECTR.....	2
5	PAOZZ	89749	2805454	LEAD,ELECTRICAL.....	1
6	PAOZZ	89749	2807584	LEAD,STORAGE BATTER .....	1
7	PAOZZ	89749	2807585	LEAD,STORAGE BATTER.....	1
8	PAOZZ	12603	2302588	PLATE, INSTRUCTION .....	1

END OF FIGURE

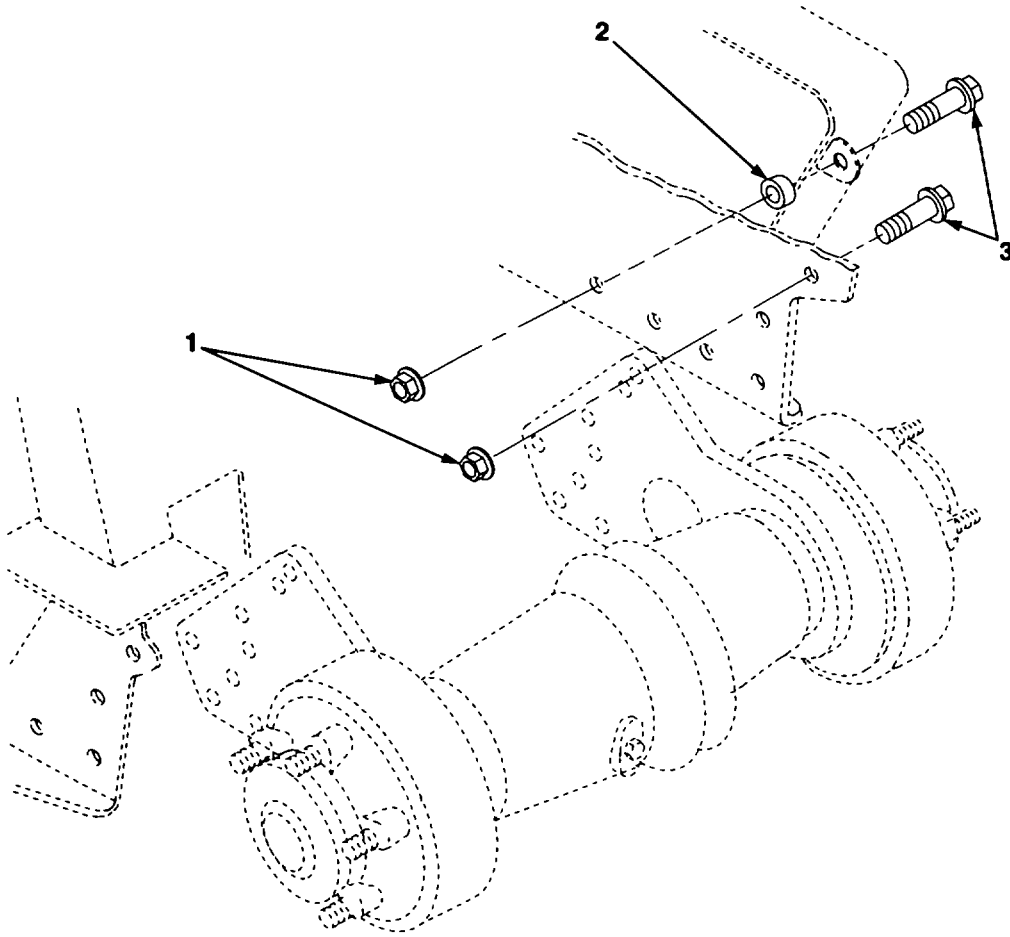

FIG. 44 TRANSAXLE FRAME MOUNTING

SECTION II TM 5-2420-222-34P

(1) ITEM NO	(2) SMR CODE	(3) CAGECNUMBER	(4) PART	(5) DESCRIPTION AND USABLE ON CODES (UOC)	(6) QTY
-------------------	--------------------	--------------------	-------------	--	------------

GROUP 07 TRANSMISSION  
 GROUP 0700 TORQUE CONVERTER OR  
 FLUID COUPLING  
 FIG. 44. TRANSAXLE FRAME MOUNTING

1	PAFZZ	19207	12414308-027	NUT,SELF-LOCKINGEX.....	9
2	PAFZZ	89749	2378076	SPACER9SLEEVE.....	1
3	PAFZZ	89749	29CM2060	SCREW,CAP,HEXAGON H.....	9

END OF FIGURE

3  
4 THROUGH 10

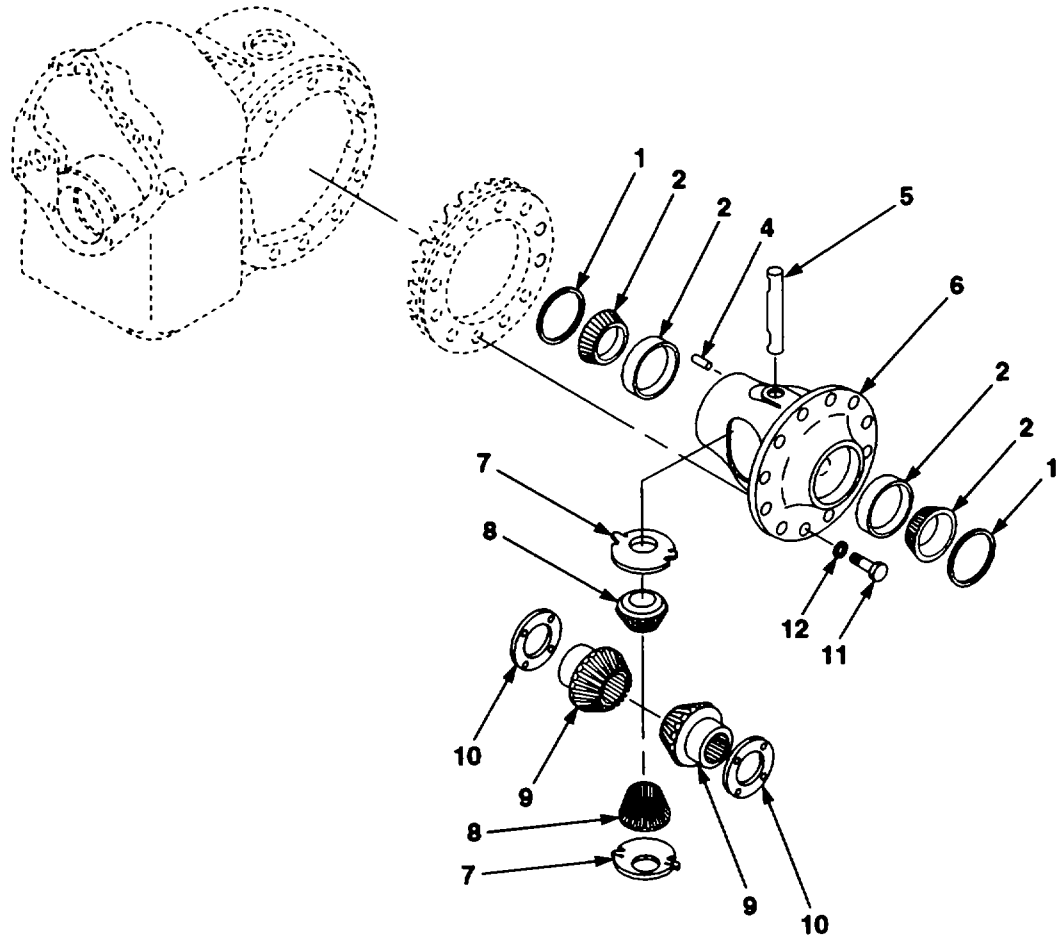

FIG. 45 TRANSAXLE DIFFERENTIAL



SECTION II TM 5-2420-222-34P

(1) ITEM NO	(2) SMR CODE	(3) CAGECNUMBER	(4) PART	(5) DESCRIPTION AND USABLE ON CODES (UOC)	(6) QTY
GROUP 0702 OPPOSED OUTPUT FIG. 45. TRANSAXLE DIFFERENTIAL					
1	PAHZZ	89749	244825	SHIM,.007 .....	2
1	PAHZZ	89749	244826	SHIM,.01 .....	V
1	PAHZZ	89749	244827	SHIM,.015.....	V
1	PAHZZ	89749	244828	SHIM9.02.....	V
2	PAHZZ	60038	394A	CUP,TAPERED ROLLER .....	2
3	PBHHH	89749	245301	DIFFERENTIAL GEAR U.....	1
4	PAHZZ	96906	M516562-74	.PIN,SPRING.....	1
5	PAHZZ	79410	W1223-3	.SHAFT,STRAIGHT .....	1
6	XBHZZ	89749	245302	.CASE, DIFFERENTIAL.....	1
7	PAHZZ	89749	2782963	.BEARINMG,WASHER THR.....	2
8	PAHZZ	89749	2791055	.GEAR,DIFFERENTIAL .....	2
9	PAHZZ	89749	2791054	.GEAR,DIFFERENTIAL .....	2
10	PAHZZ	89749	245304	.BEARING,WASHER THRU .....	2
11	PAHZZ	89749	18C918	SCREW, CAPHEXAGON H.....	12
12	PAHZZ	89749	18EM1426	WASHERFLAT.....	12

END OF FIGURE

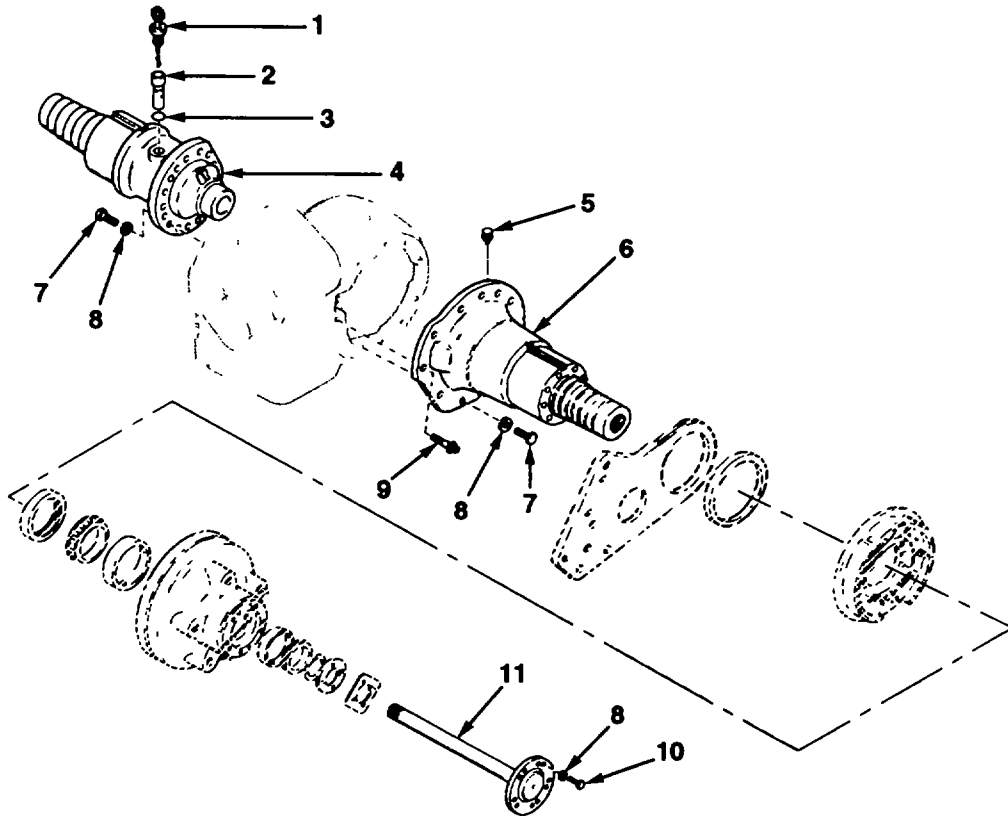

FIG. 46 DRIVE AXLE BEARING CARRIER

SECTION II TM 5-2420-222-34P

(1) ITEM NO	(2) SMR CODE	(3) CAGECNUMBER	(4) PART	(5) DESCRIPTION AND USABLE ON CODES (UOC)	(6) QTY
GROUP 0702 OPPOSED OUTPUT FIG. 46. DRIVE AXLE BEARING CARRIER					
1	XBOZZ	89749	245691	DIPSTICK.....	1
2	XBOZZ	89749	2779090	TUBE,DIPSTICK .....	1
3	KFHZZ	89881	60K-30022	PACKING,PREFORMED PART OF KIT P/N 1811979 .....	1
4	XBHZZ	89749	244830	HOUSING,WHL END LH .....	1
5	PAOZZ	00736	MBGFPN	BREATHER.....	1
6	XBHZZ	89749	244829	HOUSING,WHL END RH .....	1
7	PAHZZ	89749	244871	SCREW,CAP,HEXAGON H.....	23
8	PAHZZ	02978	ERNA245	WASHER,LOCK.....	45
9	PAHZZ	89749	244872	SCREW,CAP .....	2
10	PAOZZ	80204	B1821BHO50C150N	SCREW,CAP,HEXAGON H.....	20
11	PFOZZ	89749	242252	SHAFT,AXLE,AUTOMOTI .....	2

END OF FIGURE

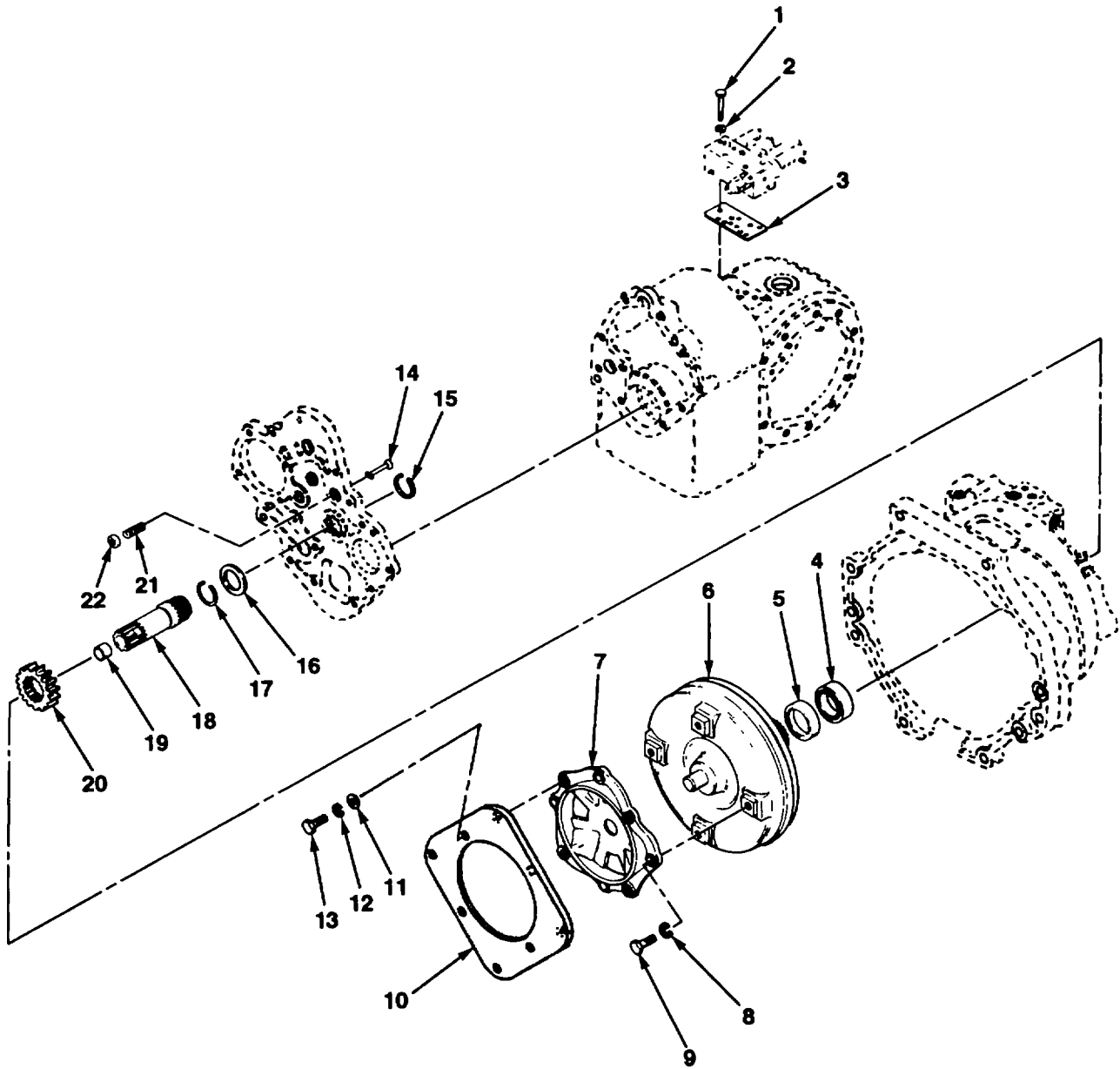

FIG. 47 TORQUE CONVERTER

SECTION II TM 5-2420-222-34P

(1) ITEM NO	(2) SMR CODE	(3) CAGECNUMBER	(4) PART	(5) DESCRIPTION AND USABLE ON CODES (UOC)	(6) QTY
GROUP 0708 TORQUE CONVERTER OR FLUID COUPLING FIG. 47. TORQUE CONVERTER					
1	PAHZZ	89749	93G552	SCREW, CAP .....	5
2	PAHZZ	96906	MS35340-45	WASHER, LOCK.....	5
3	KFHZZ	89749	2788324	GASKET, CONTROL V PART OF KIT P/N 1811979	1
4	PAHZZ	21335	P9111K	BEARING, BALL, ANNULA.....	1
5	KFHLZ	76620	4812172-N	SEAL, OIL PART OF KIT P/N 1811979.....	1
6	PAHZZ	71000	203-10664	CONVERTER ASSEMBLY .....	1
7	PAHZZ	89149	244801	ADAPTER, CONVERTER.....	1
8	PAHZZ	12603	26E6	WASHER, LOCK.....	4
9	PAHZZ	96906	MS90726-60	SCREW CAP, HEXAGON H.....	4
10	XBHZZ	89749	242248	PLATEVDRIVE.....	1
11	PAHZZ	89749	27E6	WASHER, FLAT.....	4
12	PAHZZ	81718	H2525M	WASHER, LOCK.....	4
13	PAHZZ	80204	818218H038C0750	SCREW, CAP, HEXAGON H.....	4
14	PAHZZ	77237	244895	DISK, VALVE .....	1
15	PAHZZ	27737	WR44	RING, RETAINING.....	1
16	PAHZZ	89749	2783231	BEARING, WASHER, THRU .....	1
17	PAHZZ	27737	WR42	RING, RETAINING.....	1
18	PFHZZ	89749	245274	SUPPORT, STATOR .....	1
19	PAHZZ	89749	2800916	BUSHING, SLEEVE .....	1
20	PAHZZ	89749	2798986	GEAR, IMPELLER .....	1
21	PAHZZ	89881	222312	SPRING, HELICAL, COMP.....	1
22	PAHZZ	77237	244894	WASHER, SPLIT .....	1

END OF FIGURE

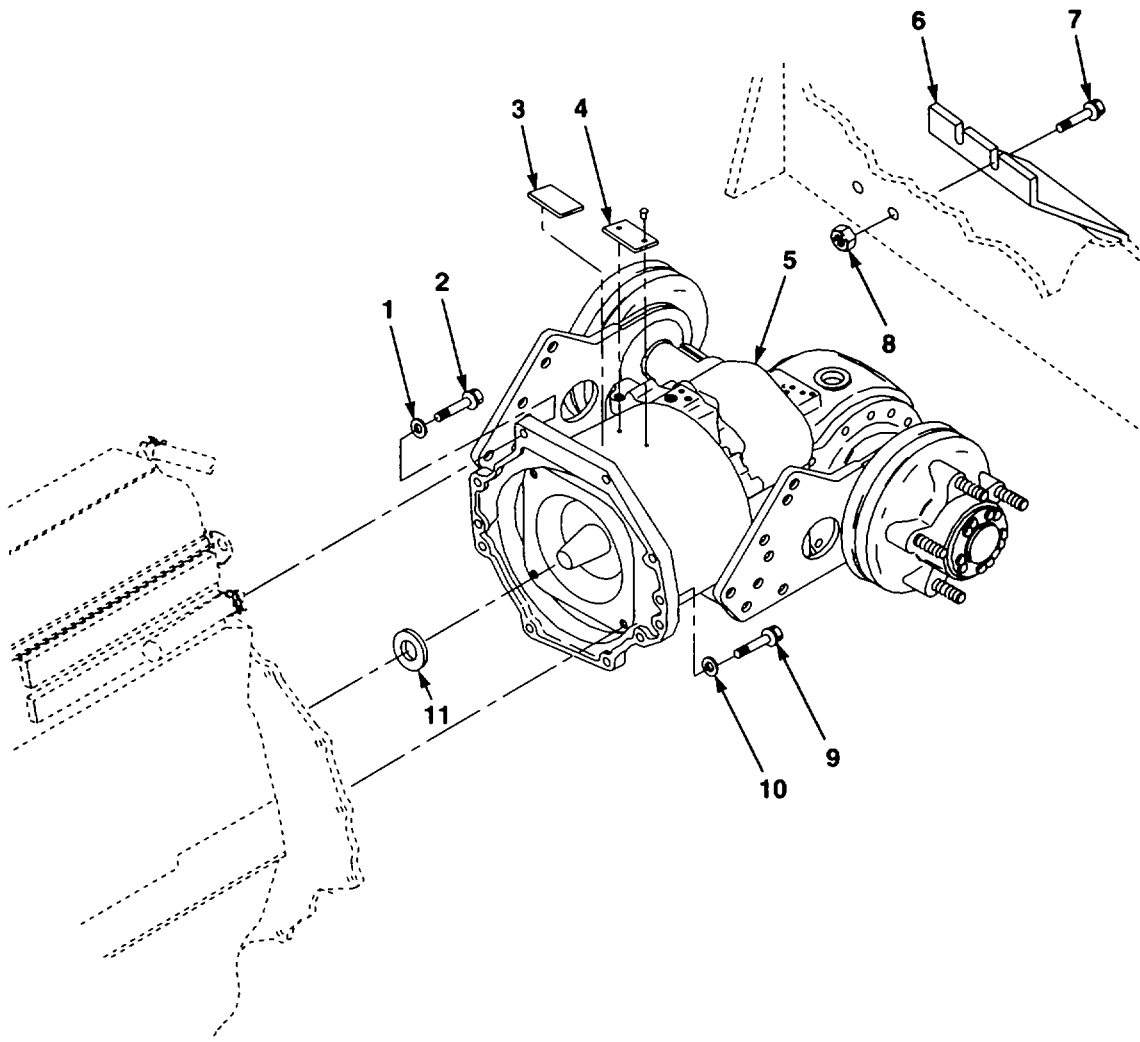

FIG. 48 TRANSAXLE MOUNTING

SECTION II TM 5-2420-222-34P

(1) ITEM NO	(2) SMR CODE	(3) CAGECNUMBER	(4) PART	(5) DESCRIPTION AND USABLE ON CODES (UOC)	(6) QTY
-------------------	--------------------	--------------------	-------------	--	------------

GROUP 0710 TRANSMISSION ASSEMBLY  
(HYDRATORQUE)  
FIG. 48. TRANSAXLE MOUNTING

1	PAFZZ	12603	18EM1019	WASHER, FLAT .....	9
2	PAFZZ	75755	19N7572	SCREW,CAP,HEXAGON H.....	9
3	XBOZZ	89749	2775683	COVER TRANS .....	2
4	XBOZZ	89749	2798100	PLATE, ID .....	1
5	PAFHH	89749	2799987	AXLE ASSEMBLY,VEHIC.....	1
6	XBOZZ	89749	2177215	COVER,SOLENOID .....	1
7	PAOZZ	12603	29CM1820	SCREW,CAP,HEXAGON H .....	2
8	PAOZZ	89749	42DM8	NUT,PLAIN,HEXAGON .....	2
9	XDFZZ	89149	1CM816	SCREW,CAP,HEXAGON H.....	4
10	PAFZZ	89749	IEM80	WASHER, FLAT.....	4
11	PAFZZ	89749	2394422	WASHER, SPACER.....	1

END OF FIGURE

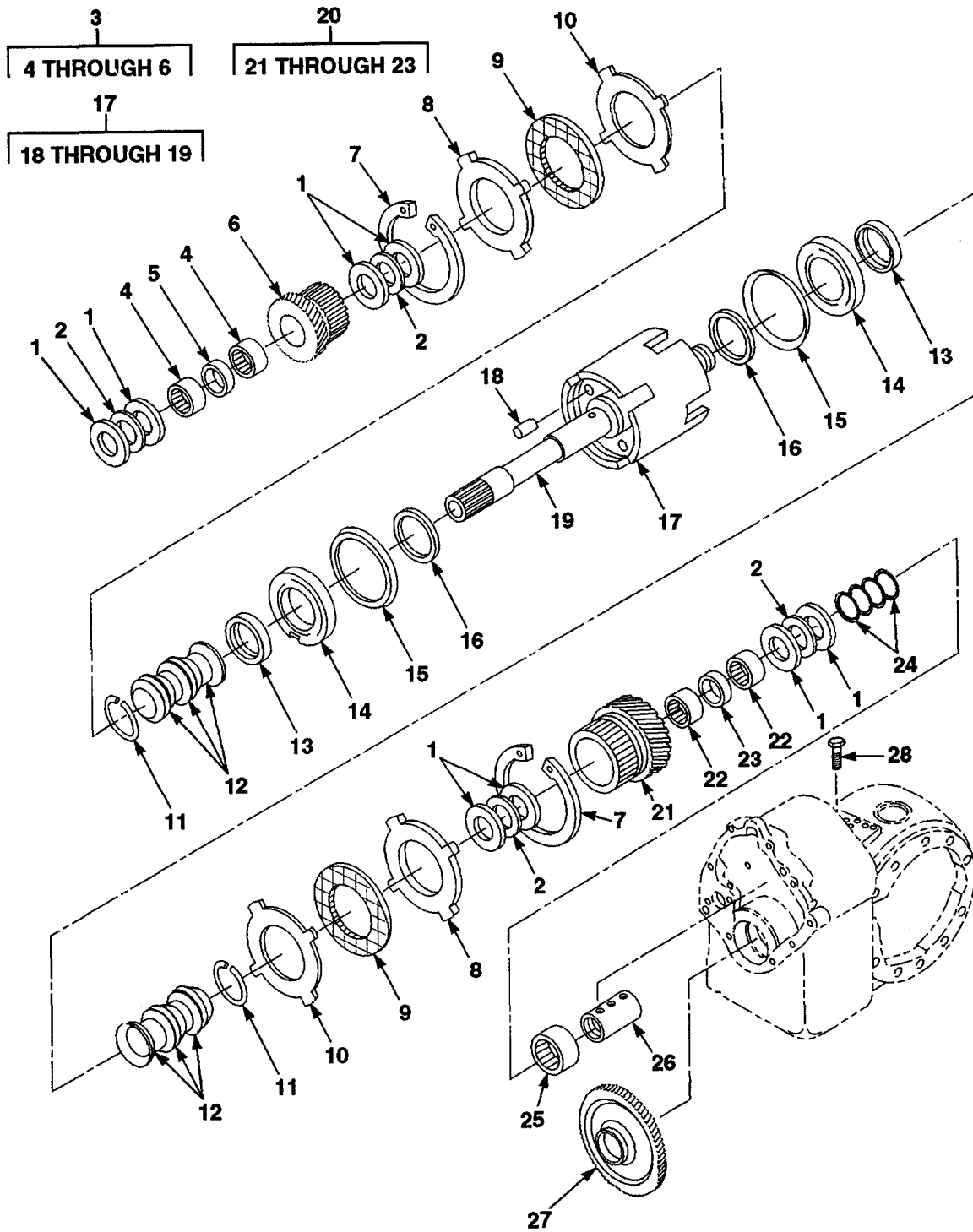

FIG. 49 TRANSMISSION CLUTCHES



SECTION II TM 5-2420-222-34P

(1) ITEM NO	(2) SMR CODE	(3) CAGE NUMBER	(4) PART DESCRIPTION	(5) AND USABLE ON CODES (UOC)	(6) QTY
GROUP 0710 TRANSMISSION ASSEMBLY (HYDRATORQUE) FIG. 49. TRANSMISSION CLUTCHES					
1	PAHZZ	60380	TRB-2233	SEAT, BEARING.....	8
2	PAHZZ	60380	NTA2233	RETAINER AND ROLLER.....	4
3	PAHHH	89749	2786364	GEARSPUR.....	1
4	PAHZA	60380	J228	.BEARING, ROLLER, NEED.....	2
5	PAHZZ	89749	2800917	.SPACERSLEEVE.....	1
6	XAHZZ	89749	2783086	.GEAR, REVERSE CLUTCH.....	1
7	PAHZZ	77237	244426	RING, RETAINING.....	2
8	PAHZZ	96906	MS17169-13	BEARING, ROLLER, THRU.....	2
9	PAHZZ	89749	246744	PLATE, INTERMEDIATE.....	12
10	PAHZZ	77237	245238	DISK, CLUTCH.....	12
10	PAHZZ	89749	2793617	DISCOUTER.....	V
11	PAHZZ	79136	5108-162	RING.RETAINING.....	2
12	PAHZZ	77237	245887	WASHER, SPRING TENS.....	1
13	PAHZZ	89749	2783232	PLATEtCLUTCH9PISTON.....	2
14	PAHZZ	77237	245251	PISTON, CLUTCH SHAFT.....	2
15	KFHZZ	77237	244841	SEAL, PLAIN PART OF KIT P/N 1811979.....	2
16	KFHZZ	77237	244128	SEAL.PLAIN PART OF KIT P/N 1811979.....	2
17	PAHHH	89749	246694	SHAFT ASSEMBLY, SHOU.....	1
18	PAHZZ	89749	33G404	SETSCRE.....	2
19	XAHZZ	89749	246695	TURBINE ASSY, SHAFT.....	1
20	PAHHZ	89749	2786365	GEAR ASSEMBLY.....	1
21	XAHZZ	89749	2783088	GEAR.FORWARD CLUTCH.....	1
22	PAHZA	60380	J228	BEARING,ROLLER, NEED.....	2
23	PAHZZ	89749	2800917	SPACER, SLEEVE.....	1
24	KFHZZ	76602	903899	RING, RETAINING PART OF KIT P/N..... 1811979.....	4
25	PAHZZ	60380	BH-2210	BEARING NROLLERRNEED.....	1
26	PAHZZ	89749	2782887	SLEEVE, OIL DISTRIBU.....	1
27	PAHZZ	89749	2783089	GEAR,OUTPUT.....	1
28	PAHZZ	89749	39G1007	SETSCRE.....	1

END OF FIGURE

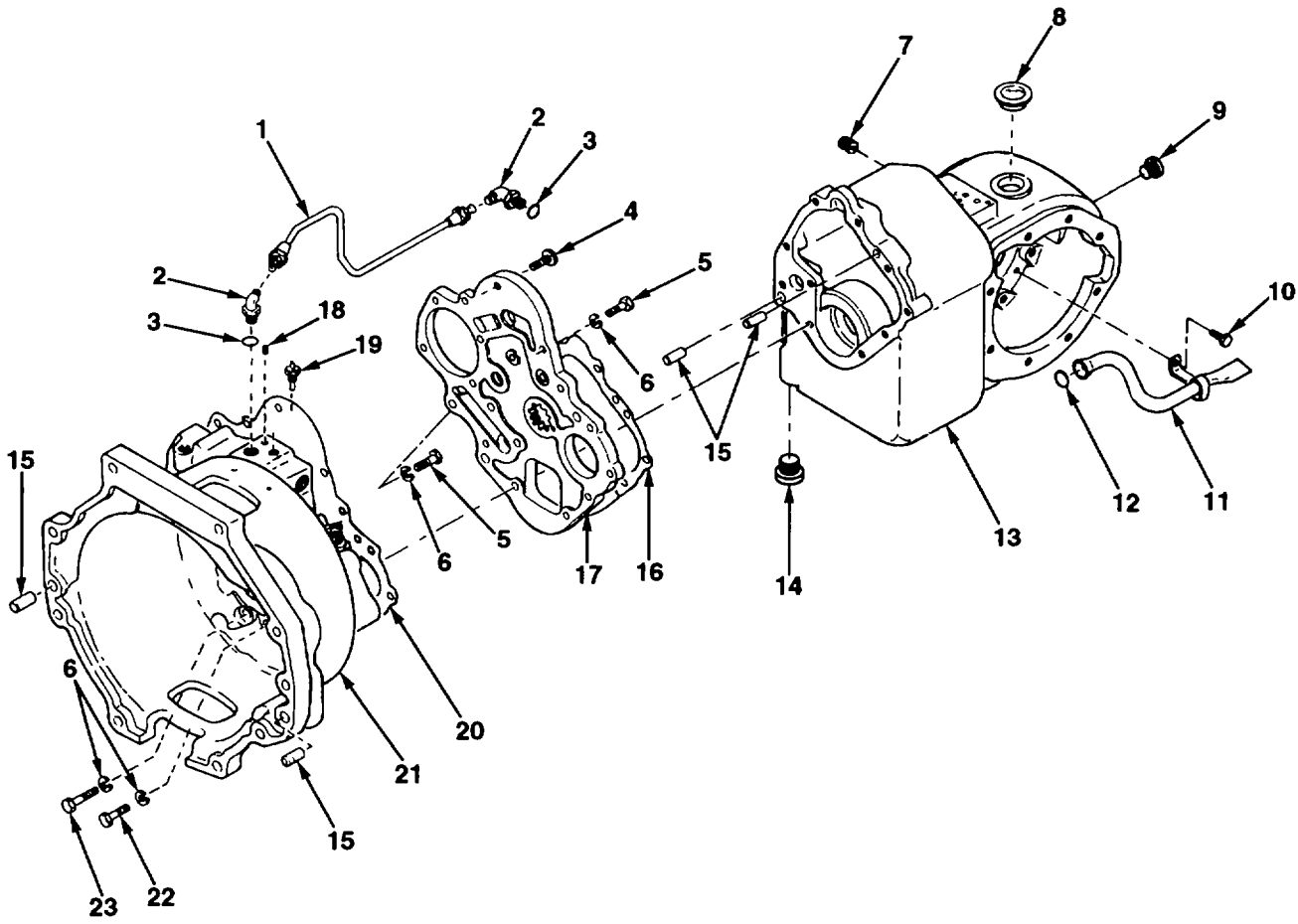

FIG. 50 TRANSMISSION HOUSING

SECTION II TM 5-2420-222-34P

(1) ITEM NO	(2) SMR CODE	(3) CAGECNUMBER	(4) PART	(5) DESCRIPTION AND USABLE ON CODES (UOC)	(6) QTY
GROUP 0710 TRANSMISSION ASSEMBLY (HYDRATORQUE) FIG. 50. TRANSMISSION HOUSING					
1	PAHZZ	89749	245044	TUBE ASSEMBLY, METAL .....	1
2	PAHZZ	96906	MS51527A5	ELBOW, TUBE TO BOSS .....	2
3	KFHZZ	89749	79K5	SEAL PART OF KIT P/N 1811979.....	2
4	PAHZZ	89749	25G612	SCREW, CAP, SOCKET HE.....	1
5	PAHZZ	97403	13222E0109	SCREW, ROLLER ASSEMB .....	2
6	PAHZZ	81718	H2525M	WASHER, LOCK.....	12
7	PAHZZ	89749	238982	PLUG,PIPE .....	1
8	PAOZZ	72572	HC-1500	PLUG, MACHINE THREAD .....	1
9	PAOZZ	89749	245751	PLUG,PIPE .....	1
10	PAHZZ	89749	245903	SCREW, CAP,HEXAGON H.....	1
11	PAHZZ	89749	245902	TUBE ASSEMBLY.METAL .....	1
12	KFHZZ	25184	317-12307	PACKING, PREFORMED PART OF KIT P/N 1811979 .....	1
13	XBHZZ	89749	2780572	CASE,TRANSMISSION .....	1
14	PAOZZ	89749	245711	PLUGPIPE, MAGNETIC .....	1
15	PAHZZ	89749	2JM1224	PIN, SPRING.....	4
16	KFHZZ	89749	2788323	GASKETTXMSN CASE PART OF KIT P/N 1811979811979 .....	1
17	XBHZZ	89749	245031	PLATE,SPACER .....	11
18	PAHZZ	89749	245143	PLUG,PIPE .....	1
19	PAHZZ	0B8Y6	604673	SWITCH,THERMOSTATIC .....	1
20	PAHZZ	89749	2788322	GASKET .....	1
21	XBHZZ	89749	245342	HOUSING,CONVERTER.....	1
22	PAHZZ	96906	MS90725-64	SCREW, CAP, HEXAGON H.....	5
23	PAHZZ	80204	B1821BH038C200N	SCREW.CAP, HEXAGON H.....	5

END OF FIGURE

4  
5 AND 6

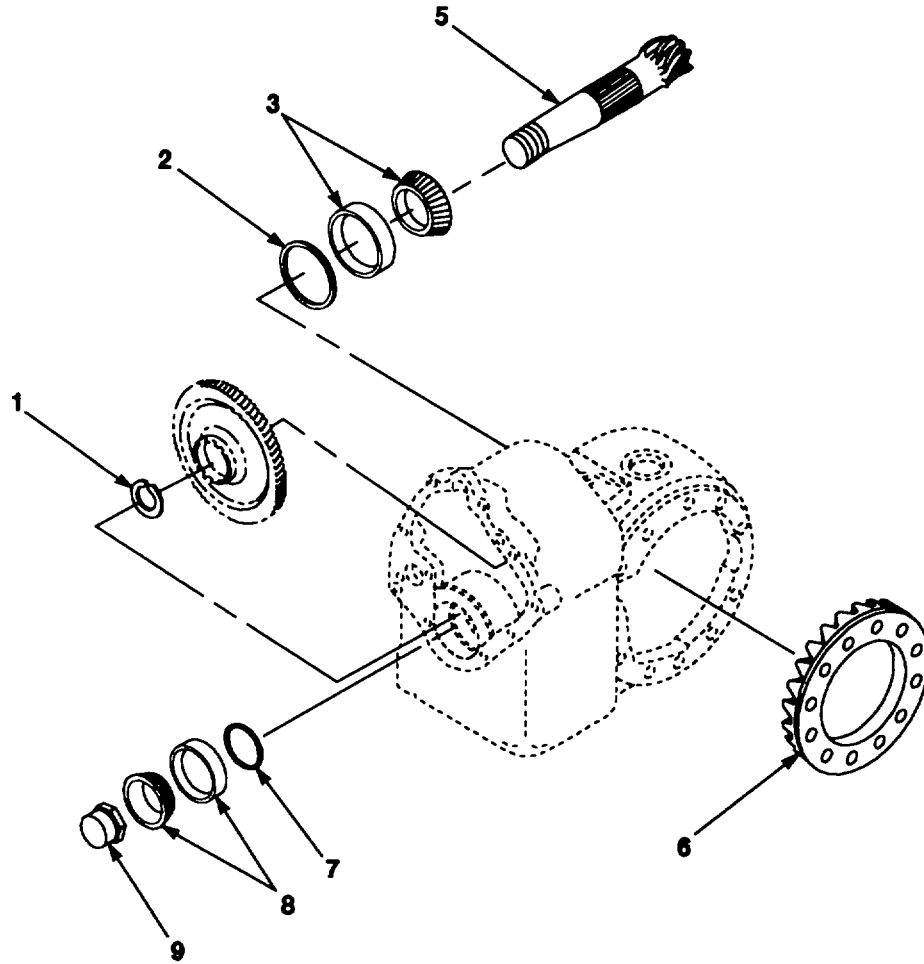

FIG. 51 TRANSAXLE PINION AND RING GEAR

SECTION II TM 5-2420-222-34P

(1) ITEM NO	(2) SMR CODE	(3) CAGECNUMBER	(4) PART DESCRIPTION AND USABLE ON CODES (UOC)	(6) QTY
GROUP 0710 TRANSMISSION ASSEMBLY (HYDRATORQUE) FIG. 51. TRANSAXLE PINION AND RING GEAR				
1	PAHZL	89749	2800887 RING, RETAINING.....	1
2	PAHZZ	89749	244813 SHIM--+-0710 0051SIZE IS .178.....	V
2	PAHZZ	897149	244814 SHIM--+-0710 0051SIZE IS .254.....	V
2	PAHZZ	89749	244815 SHIM--+-0710 0051SIZE IS .381.....	V
2	PAHZZ	89749	244816 SHIM--+-0710 0051SIZE IS .508.....	V
3	PAHZZ	60038	28622 CUP.TAPERED ROLLER .....	1
4	PAHHH	89749	2781945 GEAR SET, BEVEL, MATC .....	1
5	XAHZZ	89749	2781946 .SHAFT,PINION .....	1
6	XAHZZ	89749	2781947 .GEAR, RING .....	1
7	PAHZZ	89749	244144 SHIM--+-0710 0051 SIZE IS .178.....	V
7	PAHZL	89749	244145 SHIM--+-0710 0051 SIZE IS .254.....	V
7	PAHZZ	89749	244146 SHIM--+-0710 0051 SIZE IS .381.....	V
7	PAHZZ	89749	244147 SHIM--+-0710 0051 SIZE IS .508.....	V
8	DAHZZ	60038	394A CUP, TAPERED ROLLER .....	1
9	PAHZZ	72962	59NTU6148-1620 NUT,SELF-LOCKING HE .....	1

END OF FIGURE

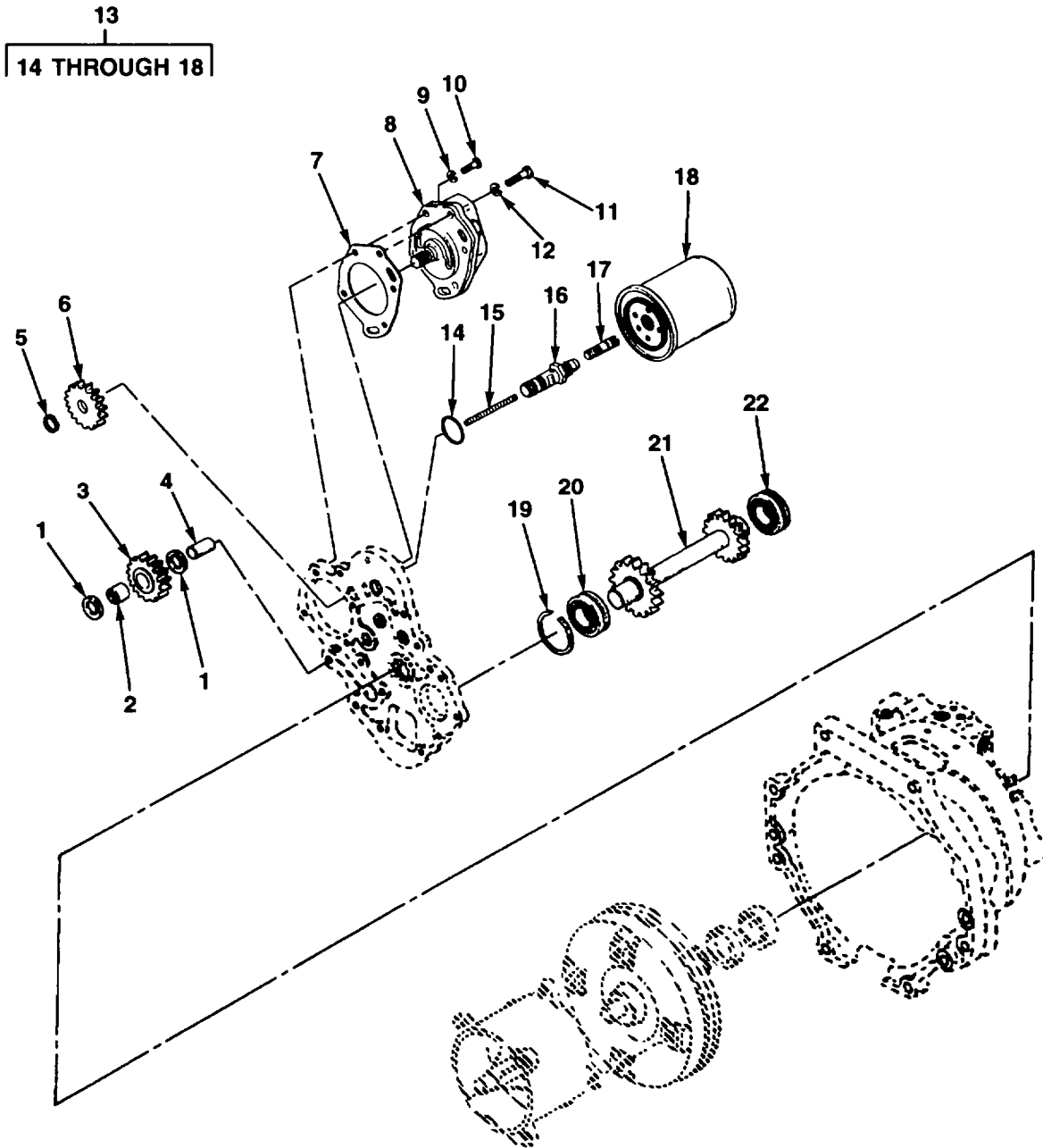

FIG. 52 TRANSAXLE PUMP AND OIL FILTER ASSEMBLIES

## SECTION II

TM 10-3930-671-24P

(1) ITEM NO	(2) SMR CODE	(3) CAGEC	(4) PART NUMBER	(5) DESCRIPTION AND USABLE ON CODES (UOC)	(6) QTY
GROUP 0710 TRANSMISSION ASSEMBLY (HYDRATORQUE) FIG. 52. TRANSAXLE PUMP AND OIL FILTER ASSEMBLIES					
1	PAHZZ	89749	245241	BEARING, WASHER, THRU .....	2
2	PAHZZ	76688	81212	BEARING, ROLLER, NEED.....	1
3	PAHZZ	89749	2798987	GEAR, IDLER.....	1
4	PAHZZ	89749	244121	SHAFT, STRAIGHT .....	1
5	PAHZZ	89749	2798988	GEAR, PUMP.....	1
6	PAHZZ	96906	MS16624-1093	RING, RETAINING.....	1
7	KFHZZ	89749	2788321	GASKET, TRANS PUMP PART OF KIT P/N..... 1811979 .....	1
8	PAHZZ	70763	1370023	PUMP, TRANSMISSION.....	1
9	PAHZZ	96906	MS35338-45	WASHER, LOCK.....	4
10	PAHZZ	89749	17C556	SCREW, CAP, HEXAGON H.....	4
11	PAHZZ	80204	B1821BH038C350L	BOLT, MACHINE .....	1
12	PAHZZ	81718	H2525M	WASHER, LOCK.....	1
13	PAHHZ	89749	2788125	VALVE, REGULATING .....	1
14	PAHZZ	51814	WS-50	.RING, RETAINING .....	1
15	PAHZZ	89749	244744	.SPRING, HELICAL, COMP.....	1
16	XAHZZ	89749	2788124	.SLEEVE, REGULATING .....	1
17	XAHZZ	89749	2788123	.PISTON, REGULATING .....	1
18	PAHZZ	89749	2792962	.FILTER ELEMENT, FLUI .....	1
19	PAHZZ	89881	214954	RING RETAINING.....	1
20	PAHZZ	38443	206SG-LR	BEARING, BALL .....	1
21	PAHZZ	89749	2783087	GEAR AND SHAFT.....	1
22	PAHZZ	23043	6206	BEARING, BALL, ANNULA.....	1

END OF FIGURE

52-1

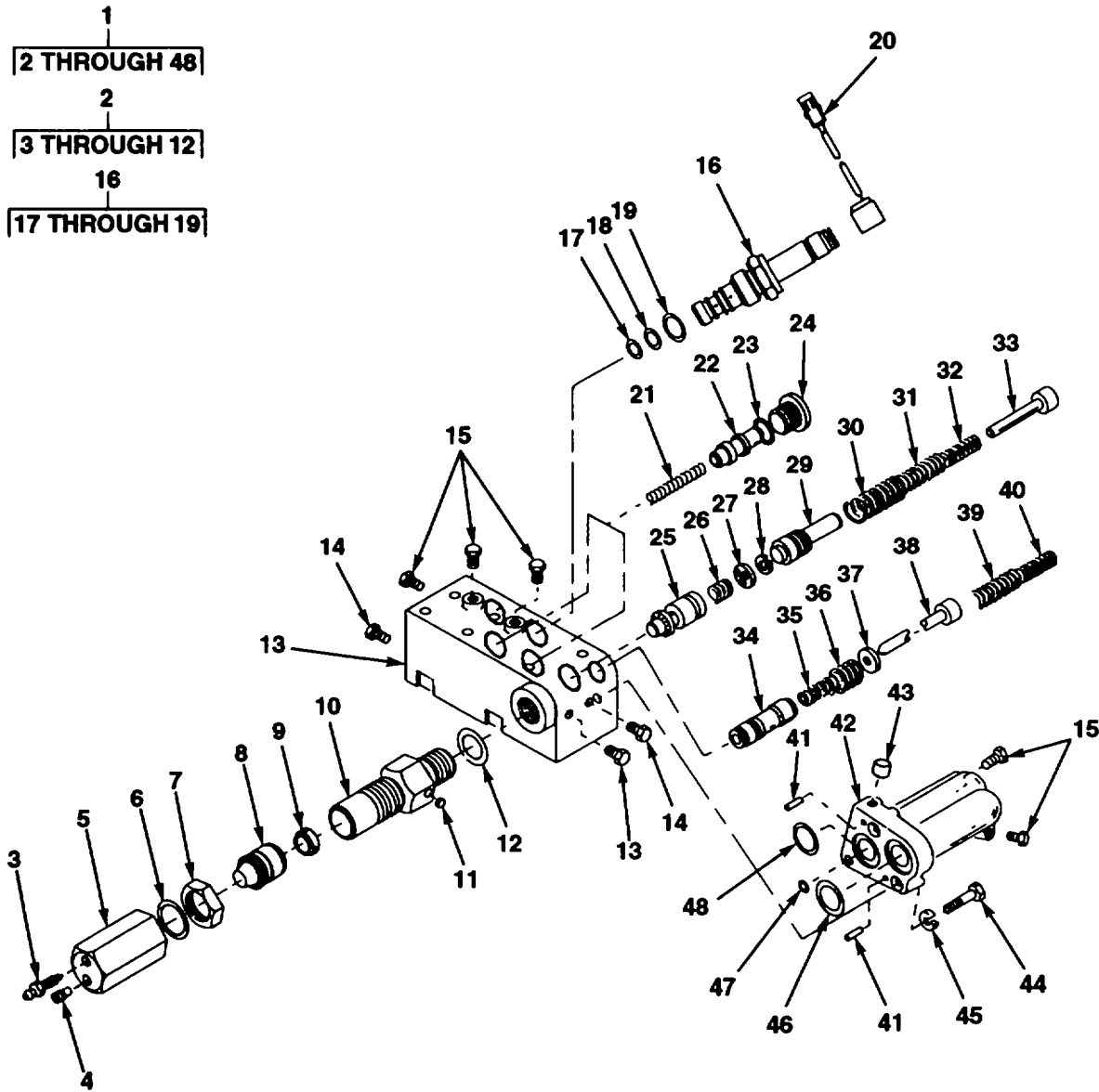

FIG. 53. TRANSMISSION CONTROL VALVE ASSEMBLY



## SECTION II

TM 10-3930-671-24P

(1) ITEM NO	(2) SMR CODE	(3) CAGEC	(4) PART NUMBER	(5) DESCRIPTION AND USABLE ON CODES (UOC)	(6) QTY
GROUP 0714 SERVO UNIT, MAIN CONTROL VALVES FIG. 53. TRANSMISSION CONTROL VALVE ASSEMBLY					
1	PAHHH	89749	2791227	VALVE, CONTROL .....	1
2	PAHHZ	89749	2791226	.CYLINDER ASSEMBLY .....	1
3	PAHZZ	63477	FC-6446-P	..VALVE, BLEEDER, HYDRA .....	1
4	PAHZZ	89749	246150	..SEAT, BRAKE LINE .....	1
5	PAHZZ	89749	245996	..CAP INCHING SLAVE .....	1
6	KFHZZ	89749	38K30030	..PACKING, PREFORMED PART OF KIT P/N .....	1
				1811979 .....	
7	PAHZZ	01276	210295-12S	..NUT, ADJUSTING .....	1
8	PAHZZ	89749	2791228	..INCHING,PISTON ASSY .....	1
9	KFHZA	12603	237698	..SEAL,PLAIN ENCASED PART OF KIT P/N .....	1
				1811979 .....	
10	PAHHZ	89749	245992	..HOUSING,CYLINDER .....	1
11	KFHZZ	89749	135065	..FILTER PART OF KIT P/N 1811979.....	1
12	KFHZZ	96906	MS28778-12	..PACKING,PREFORMED PART OF KIT P/N .....	1
				1811979 .....	
13	XAHZZ	89749	245281	.HOUSING,VALVE .....	1
14	PAHZZ	40152	40K02	.PLUG, PIPE .....	2
15	PAHZZ	89749	40K1	.PLUG, PIPE .....	6
16	PAHZZ	89749	2786333	.VALVE,CHECK .....	2
17	PAHZZ	12603	76K-012	..PACKING,PREFORMED .....	1
18	PAHZZ	96124	AS113-18-013	..PACKING,PREFORMED .....	1
19	PAHZZ	12603	57K6	..PACKING,PREFORMED .....	1
20	PAHZZ	0C7Z2	6309413	.COIL,ELECTRICAL .....	2
21	PAHZZ	89749	244268	.SPRING,HELICALCOP .....	2
22	PAHZZ	89749	244267	.SPOOL,FOREWARD AND .....	2
23	PAHZZ	12603	91F6	.PACKING,PREFORMED .....	2
24	PAHZZ	12603	47K1(6	.PLUG,MACHINE THREAD .....	2
25	PAHZZ	89749	2782266	.SPOOL,MODULAR .....	1
26	PAHZZ	89749	245081	.SPRING,HELICAL,COMP .....	1
27	PAHZZ	89749	244819	.WASHER .....	1
28	PAHZZ	96906	MS16627-1075	.RING,RETAINING.....	1
29	PAHZZ	77237	237877	.VALVE LINEAR,DIRECT .....	1
30	PAHZZ	89749	239969	.SPRING,HELICAL,COMP .....	1
31	PAHZZ	89749	239970	.SPRING,HELICAL,COMP .....	1
32	PAHZZ	89749	239971	.SPRING,HELICAL,COMP .....	1
33	PAHZZ	89749	2780428	.PIN.SHOULDER,HEADLE .....	1
34	PAHZZ	89749	2791856	.SPOOL.INCHING.....	1
35	PAHZZ	89749	2779454	.SPRING,HELICAL,COMP .....	1
36	PAHZZ	89749	2779453	.SPRINGHELICAL,COMP .....	1
37	PAHZZ	89749	245309	.WASHER,FLAT.....	1
38	PAHZZ	89749	2791885	.ROD ASSEMBLY .....	1
39	PAHZZ	89749	245283	.SPRING,HELICAL,COP .....	1
40	PAHZZ	89749	245332	.SPRING,HELICAL,COMP .....	1
41	PAHZZ	89749	4JN1010	.PIN,SPRING.....	2
42	XAHZZ	89749	2791884	.HOUSING,MODULATION .....	1
43	PAHZZ	89881	239243	.PLUG,SPINDLE VALVE.....	1
44	PAHZZ	12603	73G424	.SCREW,CAP,SOCKET HE.....	2

SECTION II					
(1)	(2)	(3)	(4)	(5)	(6)
ITEM	SMR		PART		
NO	CODE	CAGEC	NUMBER	DESCRIPTION AND USABLE ON CODES (UOC)	QTY
45	PAHZZ	89749	22E4	.WASHER, LOCK.....	2
46	KFHZZ	89749	60K30028	.PACKING, PREFORMED PART OF KIT P/N.....	1
				1811979 .....	
47	PAHZZ	89749	60K20008	.PACKING ,PREFORMED .....	1
48	KFHZZ	89749	60K30104	.PACKING, PREFORMED PART OF KIT P/N.....	1
				1811979 .....	

END OF FIGURE

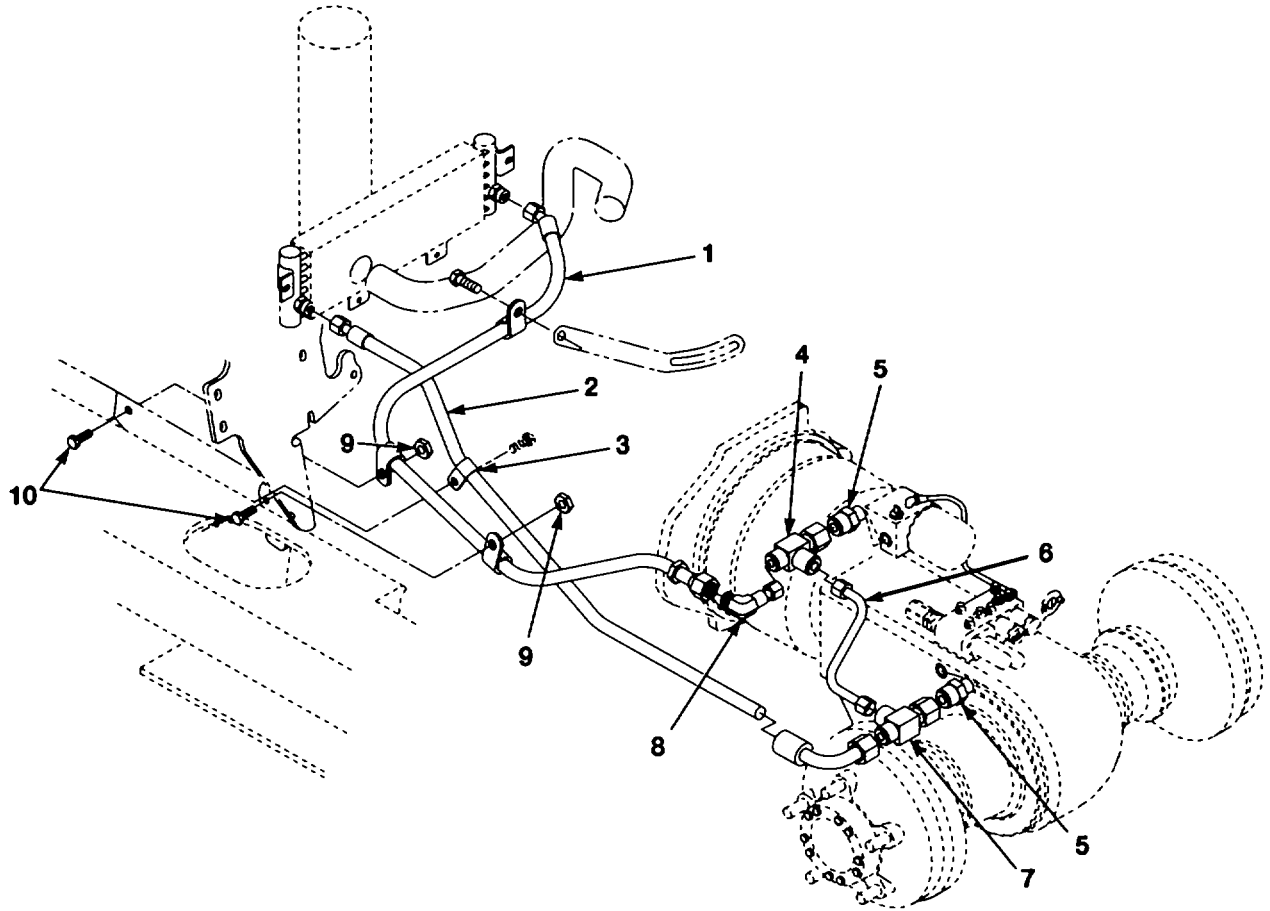

FIG. 54 TRANSMISSION COOLING LINES

SECTION II					
(1)	(2)	(3)	(4)	(5)	(6)
ITEM	SMR		PART		
NO	CODE	CAGEC	NUMBER	DESCRIPTION AND USABLE ON CODES (UOC)	QTY
GROUP 0721 COOLERS, PUMPS, MOTORS					
FIG. 54. TRANSMISSION COOLING LINES					
1	PAOZL	89749	2797428	HOSE ASSEMBLY, NONME .....	1
2	PAOZZ	89749	2797434	HOSE ASSEMBLY, NONME .....	1
3	PAOZZ	12603	30H50	CLIP, RETAINING.....	4
4	PAOZZ	63323	9201297	VALVEPCHECK.....	1
5	PAOZZ	89749	52E1008	ADAPTERP, STRAIGHT, TU.....	2
6	PAOZZ	89749	2793144	TUBE ASSEMBLY, METAL .....	1
7	PAOZZ	89749	75E1010	TEE, TUBE.....	1
8	PAOZZ	89749	716E1010	ELBOW, TUBE.....	3
9	PAOZZ	89749	42DMB	NUT, SELF-LOCKING, EX.....	2
10	PAOZZ	89749	29CM825	SCREW, CAP, HEXAGON H.....	2

END OF FIGURE

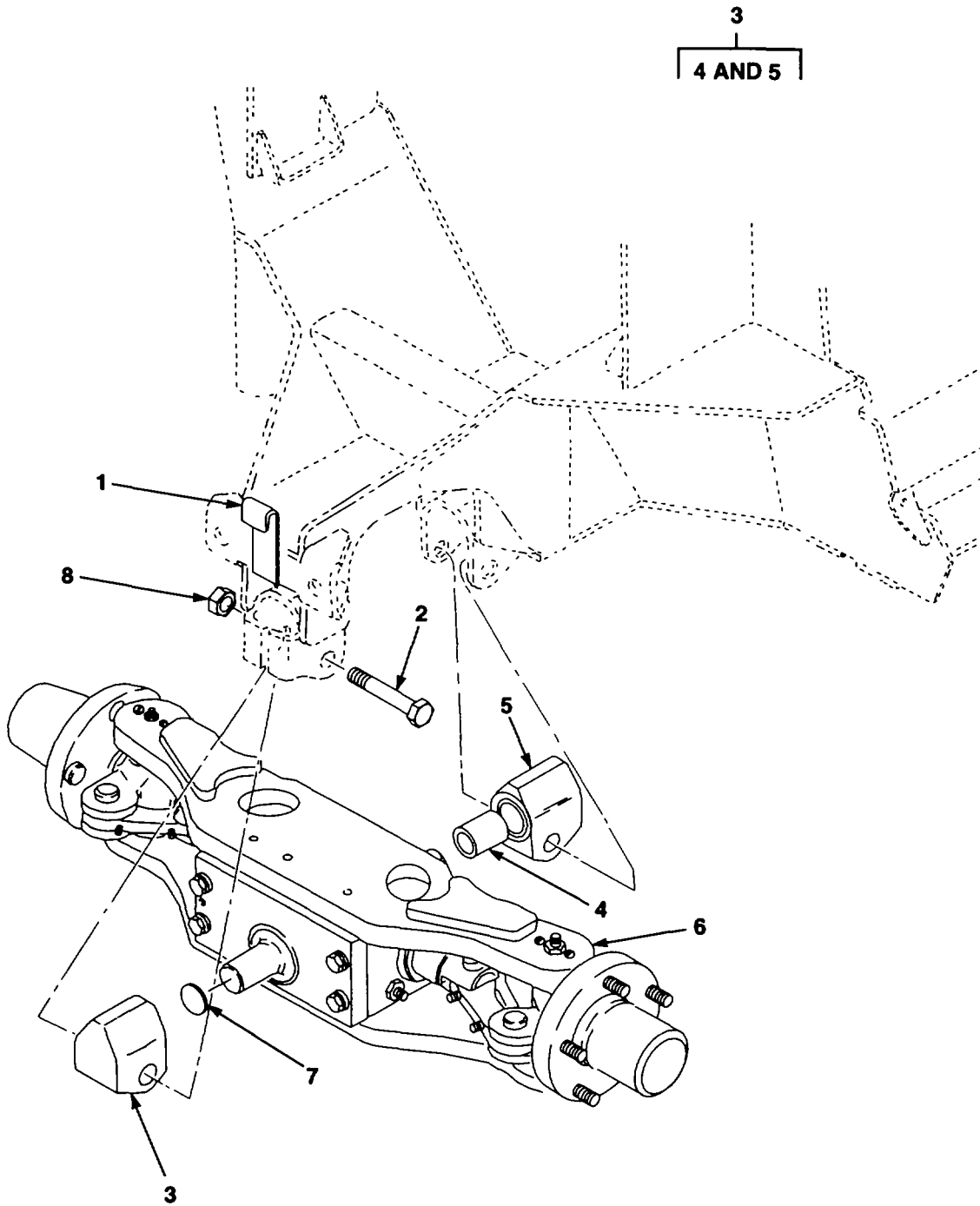

FIG. 55 STEERING AXLE INSTALLATION

SECTION II					
(1)	(2)	(3)	(4)	(5)	(6)
ITEM	SMR		PART		
NO	CODE	CAGEC	NUMBER	DESCRIPTION AND USABLE ON CODES (UOC)	QTY
				GROUP 11 REAR AXLE	
				GROUP 1100 REAR AXLE ASSEMBLY	
				FIG. 55. STEERING AXLE INSTALLATION	
1	PFFZZ	89749	2741271	SHIM .....	2
2	PAFZZ	89749	1CM24120	SCREW, CAP, HEXAGON H.....	2
3	XBFFF	89749	2397718	AXLE ASSY, MOUNT .....	2
4	PAFZZ	12603	2391199	.BEARING, SLEEVE .....	1
5	XBFFZ	89749	2397717	.AXLE, MOUNT .....	1
6	PFFFF	89749	2799397	AXLE, VEHICULAR, NOND.....	1
7	PFFZZ	12603	2778988	BUSHING BLANK .....	2
8	PAFZZ	12603	40DM24	NUT, SELF-LOCKING, HE .....	2

END OF FIGURE

10  
11 THROUGH 14

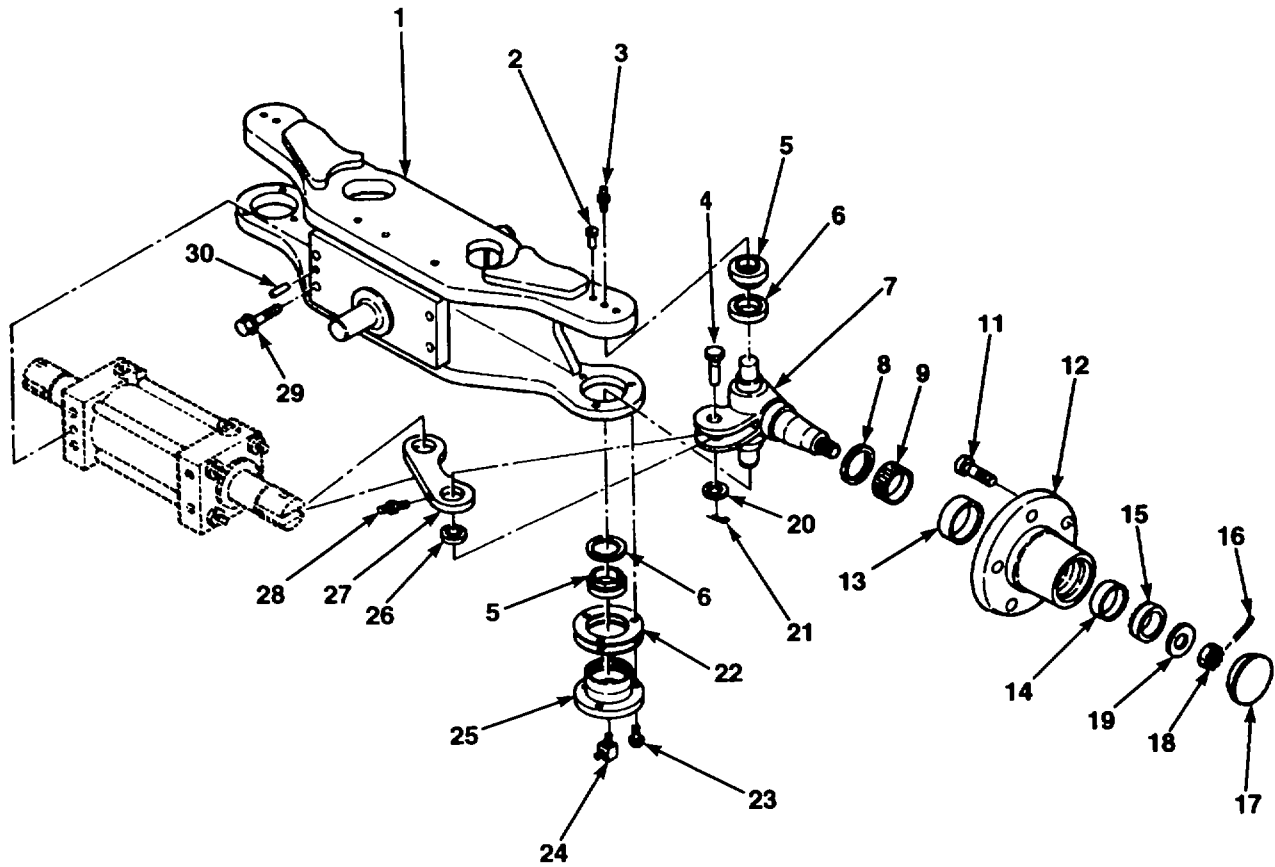

FIG. 56 STEERING AXLE ASSEMBLY

SECTION II					
(1)	(2)	(3)	(4)	(5)	(6)
ITEM NO	SMR CODE	CAGEC	PART NUMBER	DESCRIPTION AND USABLE ON CODES (UOC)	QTY
GROUP 1100 REAR AXLE ASSEMBLY					
FIG. 56. STEERING AXLE ASSEMBLY					
1	XBFZZ	89749	2772627	CENTER ASSY, AXLE.....	1
2	PAFZZ	12603	13GH506	SCREW, MACHINE .....	4
3	PAFZZ	12603	1HM8	FITTING, LUBRICATION .....	1
4	PAFZZ	12603	2772639	PIN, STRAIGHT, HEADED .....	1
5	KFFZZ	43991	33205	BEARING, ROLLER, TAPE PART OF KIT P/N..... 1811919 .....	4
6	KFFZZ	80201	14960	SEAL, PLAIN ENCASED PART OF KIT P/N .....	4
7	PAFZZ	12603	2772642	SPINDLE, WHEEL, DRIVI .....	1
7	PAFZZ	12603	2772644	SPINDLE, WHEEL, DRIVI .....	1
8	PAFZA	81596	471272	SEAL, PLAIN ENCASED .....	2
9	PAFZZ	60038	LM102949	CONE AND ROLLERS, TA.....	2
10	PFFFF	89749	2772660	HUB, WHEEL, VEHICULAR .....	2
11	PAFZZ	12603	2772661	.STUD, PLAIN .....	5
12	PAFZZ	12603	2772659	.BRACKET, EYE, NONROTA .....	1
13	PAFZZ	60038	LM102910	.CUP, TAPERED ROLLE .....	1
14	PAFZZ	23040	B7C1202A	.CUP, TAPERED ROLLER .....	1
15	PAFZZ	60038	LM48548	CONE AND ROLLERS, TA.....	2
16	PAFZZ	96906	MS24665-359	PIN, COTTER .....	2
17	PAFZZ	12603	122324	CAP, GREASE .....	2
18	PAFZZ	12603	SN10	NUT, PLAIN, SLOTTED, H .....	2
19	PAFZA	03504	100588	WASHER, FLAT.....	2
20	PAFZZ	89749	1EM200	WASHER, FLAT.....	4
21	PAFZZ	12603	1F518	PIN, COTTER .....	4
22	KFFZZ	89749	2779152	SHIM SET PART OF KIT P/N 1811920 .....	4
22	KFFZZ	89749	2779153	SHIM SET PART OF KIT P/N 1811920 .....	4
22	KFFZZ	89749	2779154	SPACER, PLATE .....	6
23	PAFZZ	12603	29CM820	SCREW CAP, HEXAGON H.....	6
24	PAFZZ	89749	3HM8	FITTING, LUBRICATION .....	2
25	PAFZZ	12603	2779162	CAP, PILLOW BLOCK .....	2
26	KFFZZ	52676	GE20ES-2RS	BEARING, PLAIN, SELF-PART OF KIT P/N .....	4
				1811920 .....	
27	PAFZZ	12603	2799254	ARM, PIVOTING WHEEL .....	2
28	PAFZZ	96906	MS15001-1	FITTING, LUBRICATION .....	4
29	PAFZZ	12603	29CM1645	SCREW, CAP, HEXAGON H.....	4
30	PAFZZ	89749	2772637	PIN, STRAIGHT, HEADLE.....	1

END OF FIGURE



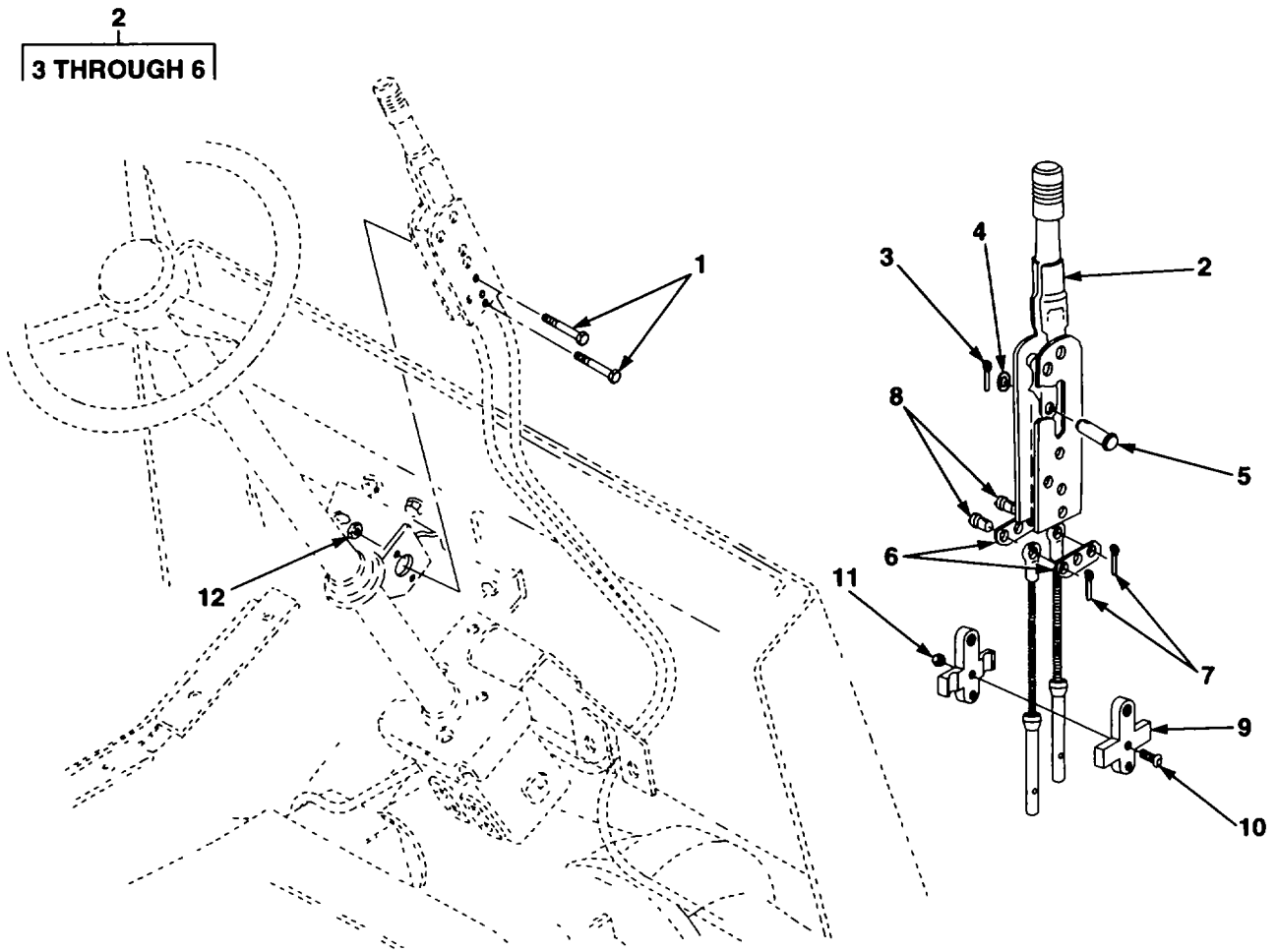

FIG. 57 PARKING BRAKE AND LINKAGE

## SECTION II

TM 10-3930-671-24P

(1) ITEM NO	(2) SMR CODE	(3) CAGEC	(4) PART NUMBER	(5) DESCRIPTION AND USABLE ON CODES (UOC)	(6) QTY
				GROUP 12 BRAKES	
				GROUP 1201 HAND BRAKES	
				FIG. 57. PARKING BRAKE AND LINKAGE	
1	PAOZZ	15526	933-M8X45	SCREW, CAP, HEXAGON H.....	2
2	PAOOZ	92867	01219600	LEVER, MANUAL CONTRO.....	1
3	PAOZZ	89749	1F312	.PIN, COTTER .....	1
4	PAOZZ	89749	25E12	.WASHER, FLAT.....	1
5	PAOZZ	40152	862n38	.PIN .....	1
6	PAOZZ	89749	866354	.CLAMP .....	2
7	PAOZZ	96906	MS24665-134	PINCOTTER .....	2
8	PAOZZ	92867	572	PIN, STRAIGHT, HEADED .....	2
9	PAOZZ	89749	2391653	CLAMP .....	2
10	PAOZZ	89749	25G412	SCREW, CAP, SOCKET HE.....	1
11	PAOZZ	96906	MS51967-2	NUT, PLAIN, HEXAGON .....	1
12	PAOZZ	89749	1DM8	NUT, PLAIN, HEXAGON .....	2

END OF FIGURE

57-1



SECTION II					
(1)	(2)	(3)	(4)	(5)	(6)
ITEM	SMR		PART	DESCRIPTION AND USABLE ON CODES (UOC)	QTY
NO	CODE	CAGEC	NUMBER		
GROUP 1202 SERVICE BRAKES					
FIG. 58. BRAKE ASSEMBLY					
1	XBOOO	09215	10 300 179	BRAKE,SINGLE DISK.....	1
1	PAOOO	09215	10 300 180	BRAKE,SINGLE DISK.....	1
2	PAOZZ	89749	7GM820	.SCREW, MACHINE .....	2
3	PAOZZ	89749	4117657	.VALVE, BLEEDER HYDRA .....	1
4	PAOZZ	89749	9EM80	.WASHER.LOCK.....	6
5	PAOZZ	89749	3788000	.CYLINDERHYDRAULIC .....	1
6	PAOZZ	89749	4CM812	.SCREW,CAP,HEXAGON H.....	2
7	PAOZZ	89749	909596	.PIVOT.....	1
8	PFOZZ	89749	909594	.LEVER, REMOTE CONTRO .....	1
8	PFOZZ	89749	909595	.LEVER, REMOTE CONTRO .....	1
9	PAOZZ	89749	2803761	.BRAKE SHOE SET .....	1
-10	PAOZZ	89749	909096	.SPRING, HELICAL, COMP .....	2
11	PAOZZ	89749	909599	.SPRING, HELICAL, COMP.....	1
12	PAOZZ	89749	909095	.SCREW, MACHINE .....	2
13	PAOZZ	89749	917697	.SHIM .....	V
13	PAOZZ	89749	917698	.SHIM .....	V
13	PAOZZ	89749	917699	.SHIM .....	V
14	PAOZZ	89749	909094	.SPRING, HELICAL, COMP.....	2
15	PAOZZ	89749	3790484	.ADJUSTOR .....	1
16	PAOZZ	89749	909097	.SPRING, HELICAL, COMP.....	2
17	PAOZZ	89749	3790477	.STRUTBRAKE .....	1
18	PAOZZ	89749	909090	.SPRING, HELICAL, COMP.....	1
19	PAOZZ	89749	909091	.PLATE .....	1
20	PAOZZ	89749	909085	.STRAP, PLATE .....	1
21	XBOZZ	89749	919129	.SPIDER PLATE, RH .....	1
21	XBOZZ	89749	919130	.SPIDER PLATE, LH.....	1
22	PAOZZ	89749	4119578	.PLUG.....	4
23	PAOZZ	89749	4309323	.SCREW, CAP, HEXAGON H.....	1

END OF FIGURE

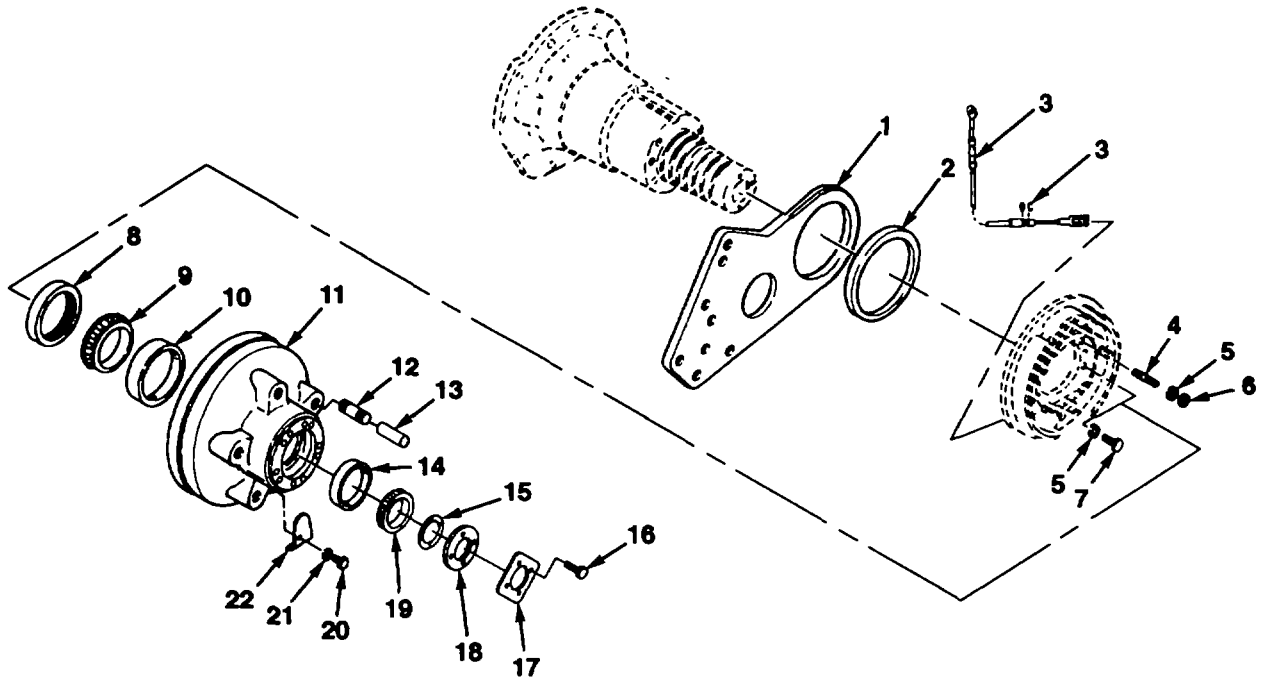

FIG. 59 BRAKE ASSEMBLY, DRIVE AXLE

(1) ITEM NO	(2) SMR CODE	(3) CAGEC	(4) PART NUMBER	(5) DESCRIPTION AND USABLE ON CODES (UOC)	(6) QTY
SECTION II					
GROUP 1202 SERVICE BRAKES					
FIG. 59. BRAKE ASSEMBLY, DRIVE AXLE					
1	XBHZZ	89749	245469	PLATE, MOUNTING .....	2
2	XBHZZ	89749	245796	SPACER.....	2
3	PAOZZ	D9215	50 105 001	CABLE AND CONDUIT A .....	2
4	XDOZZ	03504	112587	STUD.....	1
5	PAOZZ	96906	M535338-49	WASHER, LOCK.....	12
6	XDOZZ	89749	6409	NUT, PLAIN, HEXAGON .....	1
7	PAOZZ	12603	17C928CR	SCREW, CAP, HEXAGON H.....	2
8	PAOZA	80201	533562	SEAL .....	2
9	PAOZZ	60038	JM716649	CONE AND ROLLERS, TA.....	2
10	PAOZZ	60038	JM716610	CUP, TAPERED ROLLER .....	2
11	PAOZZ	89749	245964	HUB, WHEEL,VEHICULAR .....	2
12	PAOZZ	89749	240684	STUD, PLAIN .....	1
13	PAOZZ	89749	731434	TUBING, NON METALLIC .....	1
14	PAOZZ	60038	JLM714110	CUP, TAPERED ROLLER .....	2
15	PAOZZ	89749	242296	SHIM --+---1202 0059 SIZE IS .089.....V	
15	PAOZZ	89749	242297	SHIM --+---1202 0059 SIZE IS .159.....V	
15	PAOZZ	89749	242298	SHIM --+---1202 0059 SIZE IS .229.....V	
15	PAOZZ	89749	242299	SHIM --+---1202 0059 SIZE IS .470.....V	
16	PAOZZ	89749	17C514	SCREW, CAP, HEXAGON H.....	8
17	PFOZZ	89749	242278	PLATE, MOUNTING .....	2
18	XBOZZ	89749	242277	PLATE, BRG RETAINER.....	2
19	PAOZZ	60038	JLM714149	CONE AND ROLLERS, TA.....	2
20	PAOZZ	96906	MS90725-3	SCREW, CAP, HEXAGON H.....	2
21	PAOZZ	96906	MS35338-44	WASHER, LOCK.....	2
22	PAOZZ	89749	245965	COVER, ACCESS.....	2

END OF FIGURE

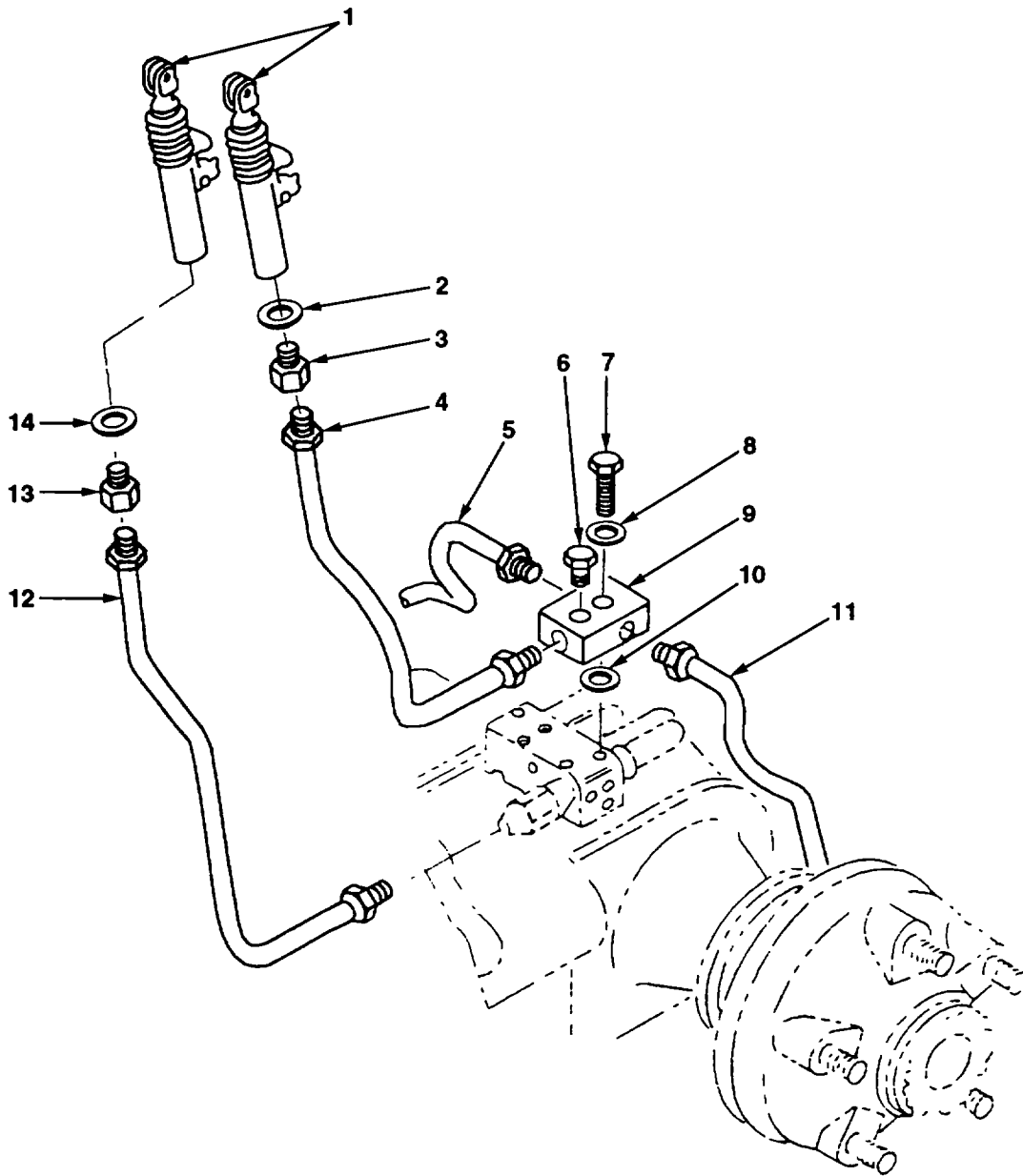

FIG. 60 BRAKE LINES AND FITTINGS

SECTION II					
(1)	(2)	(3)	(4)	(5)	(6)
ITEM NO	SMR CODE	CAGEC	PART NUMBER	DESCRIPTION AND USABLE ON CODES (UOC)	QTY
GROUP 1204 HYDRAULIC BRAKE SYSTEM					
FIG. 60. BRAKE LINES AND FITTINGS					
1	PAOZZ	43991	H19087.0.4	CYLINDER, HYDRAULIC .....	1
1	PAOZZ	43991	H2303.0.1	CYLINDER, HYDRAULIC .....	1
2	PAOZZ	89749	2FM14200	SEAL RING, METAL .....	1
3	PAOZZ	89749	2775973	ADAPTER, BRAKE DRUM .....	1
4	PAOZZ	89749	2775960	TUBE ASSEMBLY, METAL .....	1
5	PAOZZ	89749	2775963	TUBE ASSEMBLY, METAL .....	1
6	PAOZZ	40152	40K02	PLUG, PIPE .....	1
7	PAOZZ	80204	81821BH031C400N	BOLT, MACHINE .....	1
8	PAOZZ	89749	1EM80	WASHER, FLAT.....	1
9	PAOZZ	89749	2772539	FITTING, BRAKE.....	1
10	PAOZZ	89749	616781	TUBE, METALLIC.....	1
11	PAOZZ	89749	2775964	TUBE ASSEMBLY, METAL .....	1
12	PAOZZ	89749	2777259	TUBE ASSEMBLY, METAL .....	1
13	PAOZZ	89749	2742004	FITTING, BRAKE .....	1
14	PAOZZ	89749	2FM12155	SEAL, PLAIN.....	1

END OF FIGURE

60-1



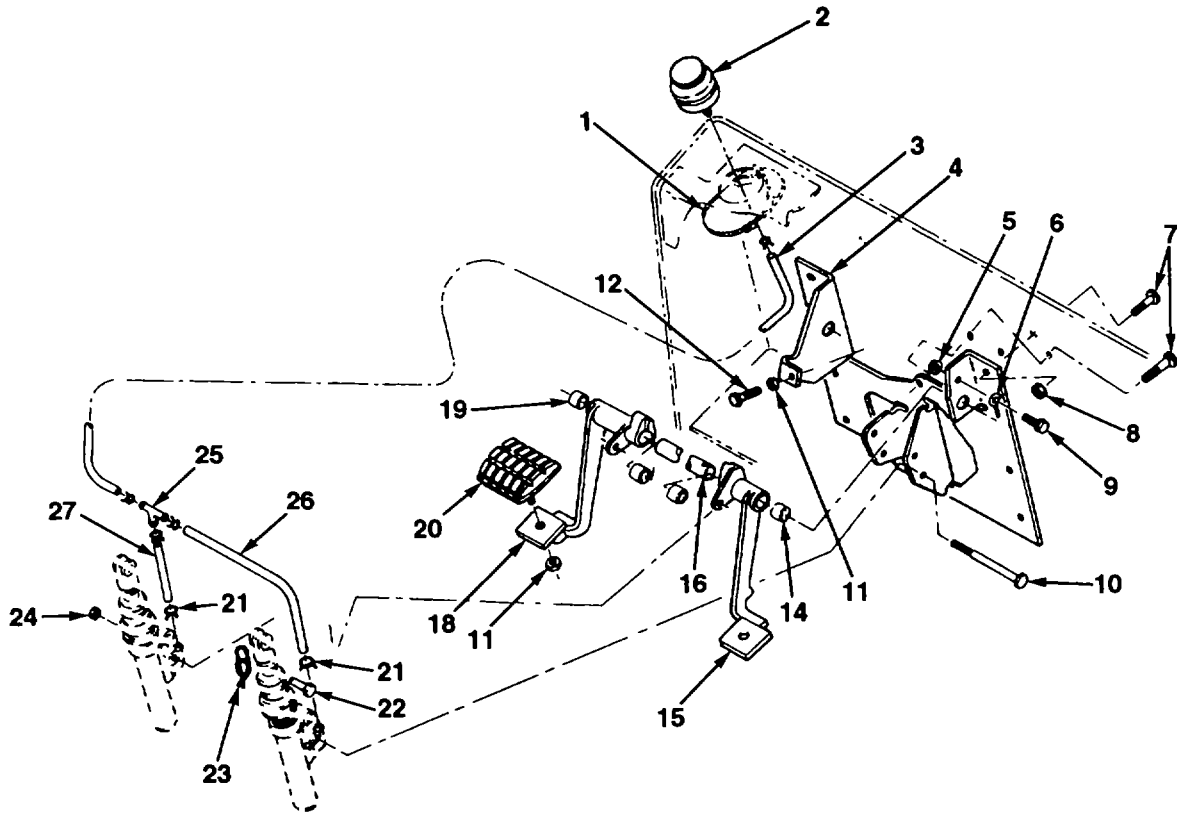
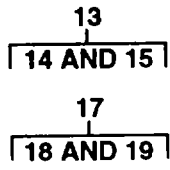

FIG. 61 BRAKE PEDAL AND LINKAGE

SECTION II					
(1)	(2)	(3)	(4)	(5)	(6)
ITEM	SMR		PART		
NO	CODE	CAGEC	NUMBER	DESCRIPTION AND USABLE ON CODES (UOC)	QTY
GROUP 1204 HYDRAULIC BRAKE SYSTEM					
FIG. 61. BRAKE PEDAL AND LINKAGE					
1	PAOZZ	12603	42H40	CLAMP, HOSE.....	1
2	PAOZZ	89749	3798160	RESERVOIR, BRAKE FLU .....	1
3	PAOZZ	89749	2741463	HOSE, NONMETALLIC .....	1
4	XBOZZ	89749	2775672	BRACKET, BRAKE MTG .....	1
5	PAOZZ	89749	400HM	NUT, SELF-LOCKING, HE .....	1
6	PAOZZ	89749	2775215	KEEPER.....	1
7	PAOZZ	89749	29CM825	SCREW, CAP, HEXAGON H.....	7
8	PAOZZ	89749	42D08	NUT, PLAIN, HEXAGON .....	7
9	PAOZZ	89749	29CM830	SCREW, CAP, HEXAGON H.....	1
10	PAOZZ	89749	1CN36100	SCREW, CAP, HEXAGON H.....	2
11	PAOZZ	12603	1DM10	NUT, PLAIN, HEXAGON .....	3
12	XOOZZ	89749	1CM1025	SCREW, CAP, HEXAGON H.....	1
13	PADOO	89749	2775617	LEVER PEDAL ASSY, RH.....	1
14	PAOZZ	89749	2775216	BUSHING, SLEEVE .....	1
15	XAOZZ	89749	2775614	LEVER, PEDAL RH.....	1
16	PAOZZ	89749	2775166	SHAFT, STRAIGHT .....	1
17	PAOOO	89749	2775618	LEVER PEDAL ASSY, LH.....	1
18	XAOZZ	89749	2775616	LEVER, PEDAL LH .....	1
19	PAOZZ	89749	2775216	BUSHING, SLEEVE .....	1
20	PAOZZ	89749	2366520	PAD, PEDAL .....	2
21	PAOZZ	59199	UM5009	CLAMPHOSE.....	6
22	PAOZZ	89749	14JH1030	PIN, STRAIGHT, HEADED .....	2
23	PAOZZ	89749	2772010	RING, RETAINING.....	2
24	PAOZZ	89749	420M6	NUT, PLAIN, HEXAGON .....	2
25	PAOZZ	51671	0716-018	TEE, HOSE .....	1
26	PAOZZ	89749	2775815	HOSE, NONMETALLIC 3.94 INCHES LONG.....	1
27	PAOZZ	89749	2775816	HOSE, NONMETALLIC 2.25 INCHES LONG.....	1

END OF FIGURE

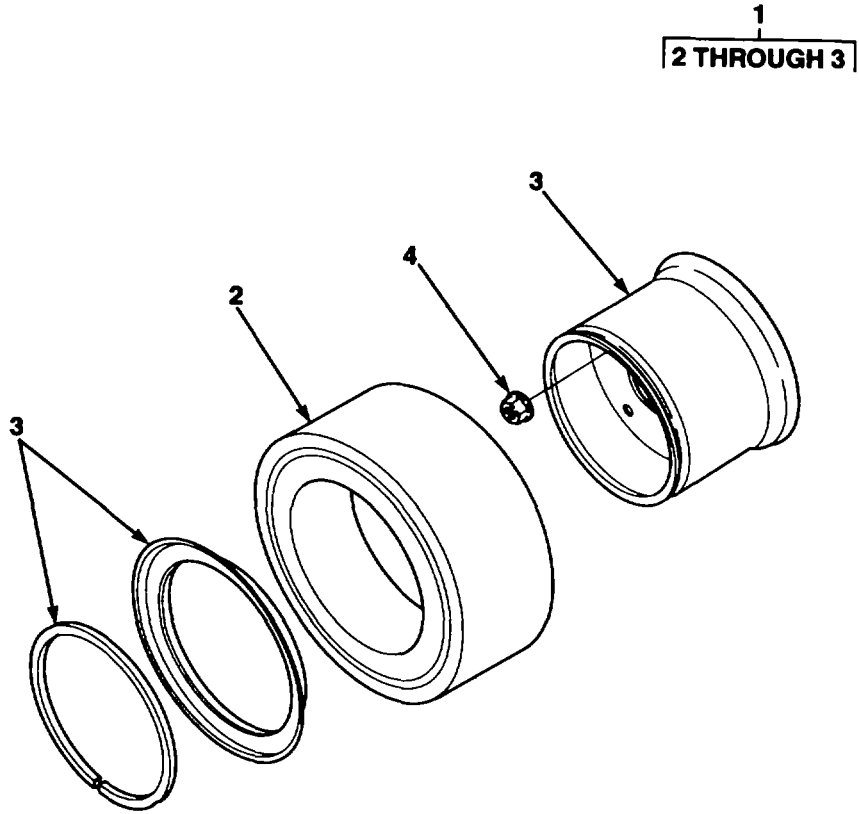

FIG. 62 WHEEL ASSEMBLY, STEERING

(1) ITEM NO	(2) SMR CODE	(3) CAGEC	(4) PART NUMBER	(5) DESCRIPTION AND USABLE ON CODES (UOC)	(6) QTY
-------------------	--------------------	--------------	-----------------------	--	------------

**GROUP 13 WHEELS AND TRACKS  
 GROUP 1313 TIRES, TUBES, TIRE CHAINS  
 FIG. 62. WHEEL ASSEMBLY, STEERING**

1	PBOOO	89749	2805309	TIRE/WHL ASSY .....	2
2	PAOZZ	89749	2805310	.TIRE, SOLID .....	1
3	PAOZZ	64197	6891AN	.WHEEL, PNEUMATIC TIR .....	1
4	PAOZZ	12603	2382893	NUT, PLAIN, CONE SEAT.....	10

END OF FIGURE

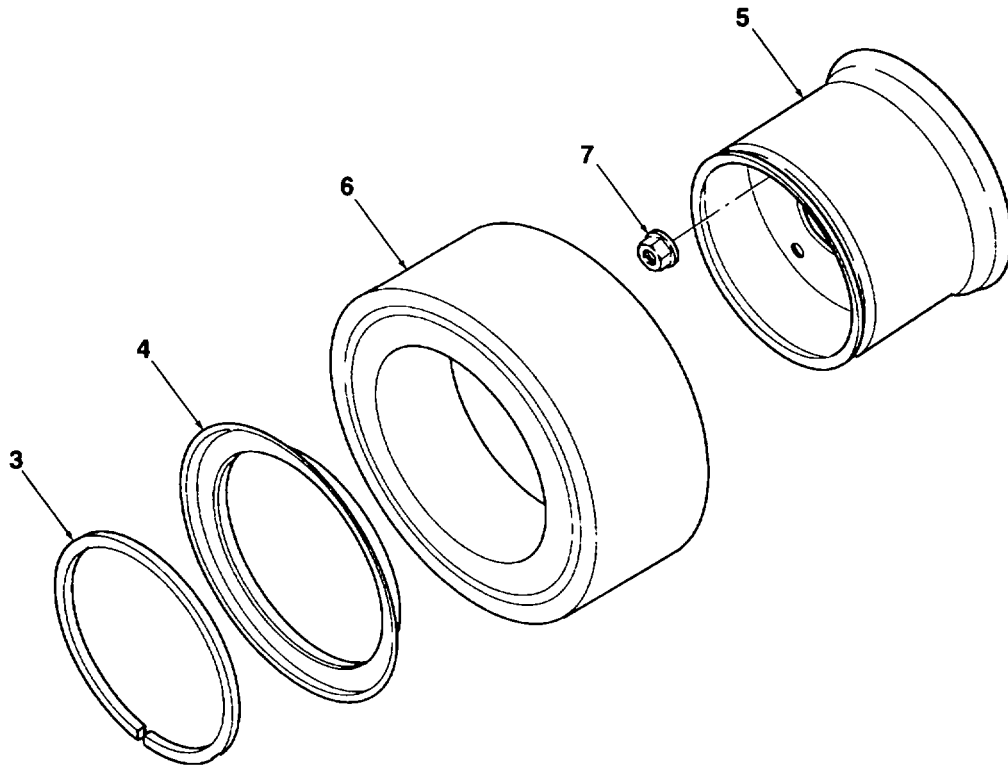
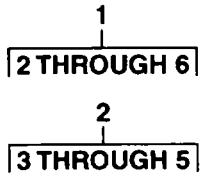

FIG. 63 WHEEL ASSEMBLY, DRIVE

(1) ITEM NO	(2) SECTION II SMR CODE	(3) CAGEC	(4) PART NUMBER	(5) DESCRIPTION AND USABLE ON CODES (UOC)	(6) QTY
-------------------	----------------------------------	--------------	-----------------------	--	------------

**GROUP 1313 TIRES, TUBES, TIRE CHAINS  
FIG. 63 WHEEL ASSEMBLY, STEERING**

1	PBOOO	89749	2805306	TIRE/WHL DRIVE .....	2
2	PAOOO	64197	6916-AN	.WHEEL, PNEUMATIC TIR .....	1
3	PAOZZ	64197	LR12	..RING, LOCKING .....	1
4	PAOZZ	64197	SR12	..RING, SIDE .....	1
5	PAOZZ	89749	2392048	..RIM, WHEEL, PNEUMATIC.....	1
6	PAOZZ	89749	2805307	.TIRE .....	1
7	PAOZZ	89749	2378728	NUT, CAP, DUAL WHEEL .....	10

END OF FIGURE



(1) ITEM NO	(2) SMR CODE	(3) CAGEC	(4) PART NUMBER	(5) DESCRIPTION AND USABLE ON CODES (UOC)	(6) QTY
SECTION II					
GROUP 14 STEERING					
GROUP 1401 MECHANICAL STEERING					
GEAR ASSEMBLY					
FIG. 64. STEERING SYSTEM ASSEMBLY					
1	XDOZZ	89749	18G1010	SCREW, TAPPING, THREA.....	6
2	PAOZZ	77640	453077-A1	PLATE ASSEMBLY.....	1
3	PAOZA	12603	1692979	INSULATION, HORN WIR.....	1
4	PAOZA	12603	664880	NUT.....	1
5	PAOZZ	89749	2782247	STEERING WHEEL.....	1
6	PAOZZ	96906	MS35489-114	GROMMET, NONMETALLIC.....	1
7	XBOZZ	89749	2776165	BRACKET, SUPPORT.....	1
8	PAOZZ	96906	MS90725-64	SCREW, CAP, HEXAGON H.....	2
9	XBOZZ	89749	2771730	BRACKET, STR COLUMN.....	1
10	PAOZZ	89749	42DM8	NUT, PLAIN, HEXAGON.....	2
11	PAOZZ	89749	28CM820	BOLT, MACHINE.....	2
12	PAOZZ	19207	12414308-019	NUT, SELF-LOCKING, EX.....	2
13	XBOZZ	89749	2776233	BRACKET, STR COLUMN.....	1
14	PAOZZ	89749	28CM1025	BOLT, MACHINE.....	2
15	PAOZZ	89749	2388575	SPACER, SLEEVE.....	2
16	PAOZZ	89749	29CM825	SCREW, CAP, HEXAGON H.....	2
17	PAOFF	96151	246-1013-002	VALVE, STEERING SELE.....	1
18	PAOZZ	19207	5214325	CAP, ELECTRICAL.....	1
19	PAOZZ	65282	303557	SPRING, HELICAL, COMP.....	1
20	PAOZZ	77640	029037	CONTACT, ELECTRICAL.....	1
21	PAOZZ	77640	450098	PUSH BUTTON.....	1
22	PFOZZ	89749	2795122	COVER, HORN BUTTON.....	1

END OF FIGURE



1  
2 THROUGH 23

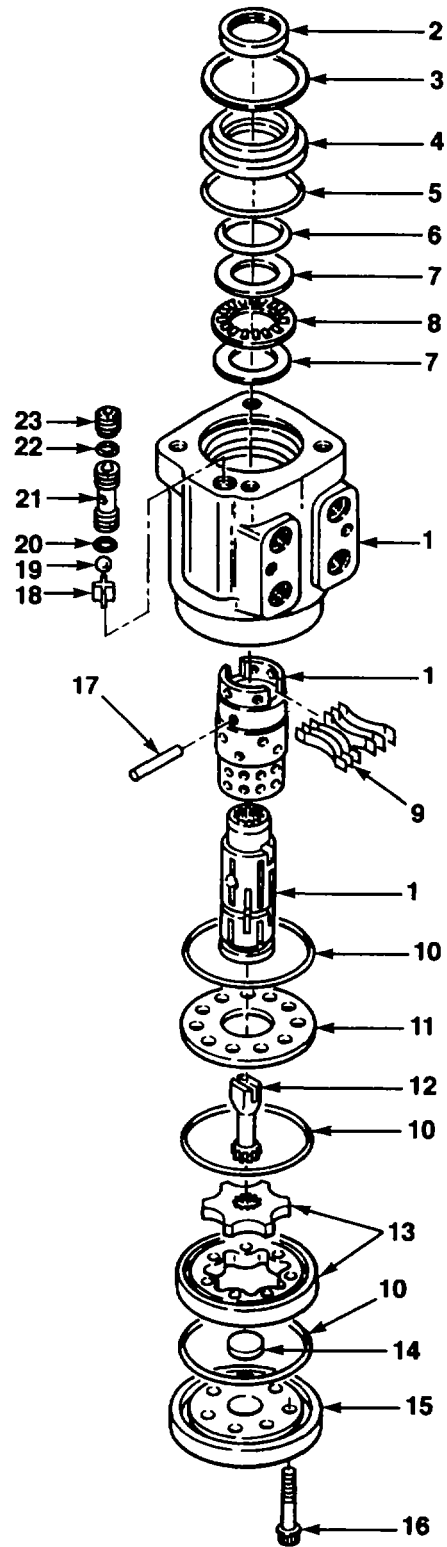

FIG. 65 STEERING PUMP ASSEMBLY

SECTION II					
(1)	(2)	(3)	(4)	(5)	(6)
ITEM NO	SMR CODE	CAGEC	PART NUMBER	DESCRIPTION AND USABLE ON CODES (UOC)	QTY
1	PAOFF	96151	243-4008-001	STEERING GEAR.....	1
2	KFFZZ	96151	844-000	.SEAL, 25 MM PART OF KIT P/N 64466-..... 000 .....	1
3	PAFZZ	96151	14317-000	.RING, RETAINING.....	1
4	PAFZZ	96151	7443-000	.BUSHING, SEAL GLAND .....	1
5	KFFZZ	96151	15074-000	.SEAL, 47.2 MM PART OF KIT P/N 64466-..... 000 .....	1
6	KFFZZ	96151	20599-000	.SEAL,QUAD RING PART OF KIT P/N ..... 64466-000 .....	1
7	KFFZZ	96151	8329-000	.BEARING.RACE PART OF KIT P/N 64009-..... 000 .....	2
8	KFFZZ	96151	5544-000	.BEARING,NEEDLE THRU PART OF KIT P/N ..... 64009-000 .....	1
9	PAFZZ	96151	64431-000	.SPRING, CENTERING .....	6
10	KFFZZ	96151	5776-000	.SEAL, 73.5 MM PART OF KIT P/N 64466-..... 000 .....	3
11	KFFZZ	96151	23092-000	.PLATE,SPACER PART OF KIT P/N 64480-..... 000 .....	1
12	XBFZZ	96151	5126-000	.DRIVE .....	1
13	XBFZZ	96151	8618-020	.GEROTOR .....	1
14	XBFZZ	96151	6901-013	.SPACER.....	1
15	KFFZZ	96151	23901-000	.CAP, END PART OF KIT P/N 64480-000.....	1
16	KFFZZ	96151	16294-188	.SCREW, CAP, HEX HO PART OF KIT P/N ..... 64480-000 .....	7
17	PAFZZ	96151	15-000	.PIN, STRAIGHT, HEADLE.....	1
18	XBFZZ	96151	6862-000	.RETAINER, CHECK BALL.....	1
19	XBFZZ	96151	18001-000	.BALL, CHECK.....	1
20	KFFZZ	96151	15006-000	.SEAL, 7.7 MM PART OF KIT P/N 64466-..... 000 .....	1
21	XBFZZ	96151	8318-000	.SEAT, CHECK BALL.....	1
22	KFFZZ	96151	15007-000	.SEAL, 9.3 MM PART OF KIT P/N 64466-..... 000 .....	1
23	PAFZZ	96151	14380-000	.SCREW, SET .....	1

END OF FIGURE

1  
2 THROUGH 5

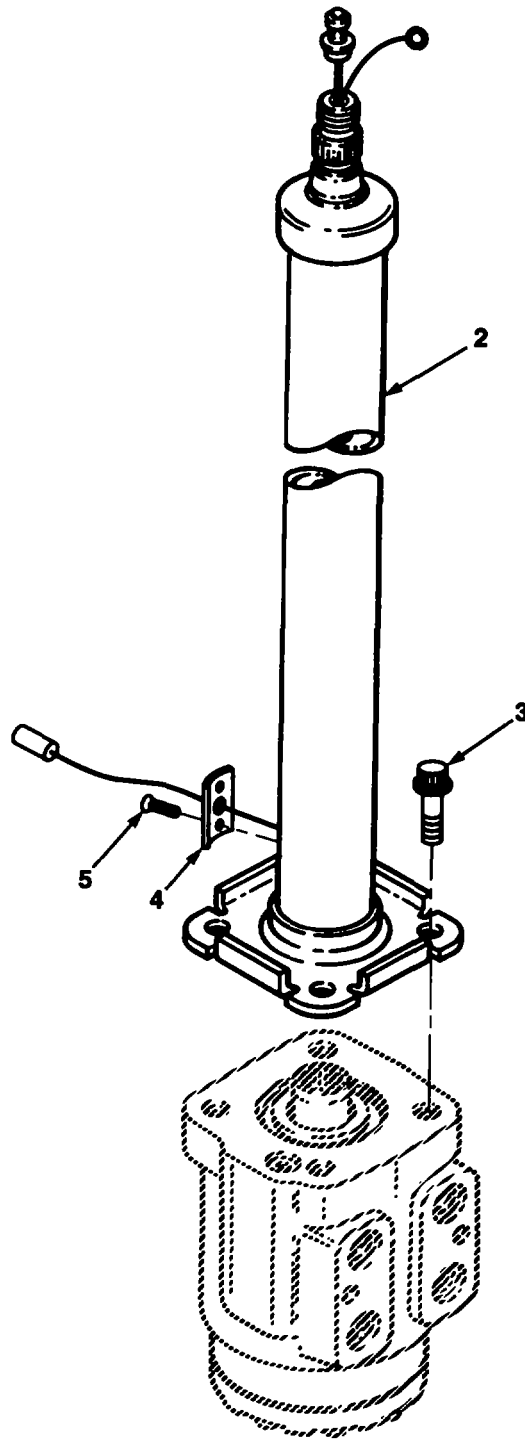

FIG. 66 STEERING COLUMN ASSEMBLY

SECTION II					
(1)	(2)	(3)	(4)	(5)	(6)
ITEM	SMR		PART		
NO	CODE	CAGEC	NUMBER	DESCRIPTION AND USABLE ON CODES (UOC)	QTY
				GROUP 1401 MECHANICAL STEERING GEAR ASSEMBLY FIG. 66. STEERING COLUMN ASSEMBLY	
1	PAOFF	96151	204-1065-006	HOUSING, STEERING CO.....	1
2	PAOZZ	96151	8166	.CAP, STEERING COLUMN.....	1
3	PAOZZ	12603	93G612	.BOLT, MACHINE .....	2
4	PAOZZ	96151	64433	.PARTS KIT, HORN BUTT.....	1
5	PAOZZ	96151	14406-001	.SCREW.....	4

END OF FIGURE

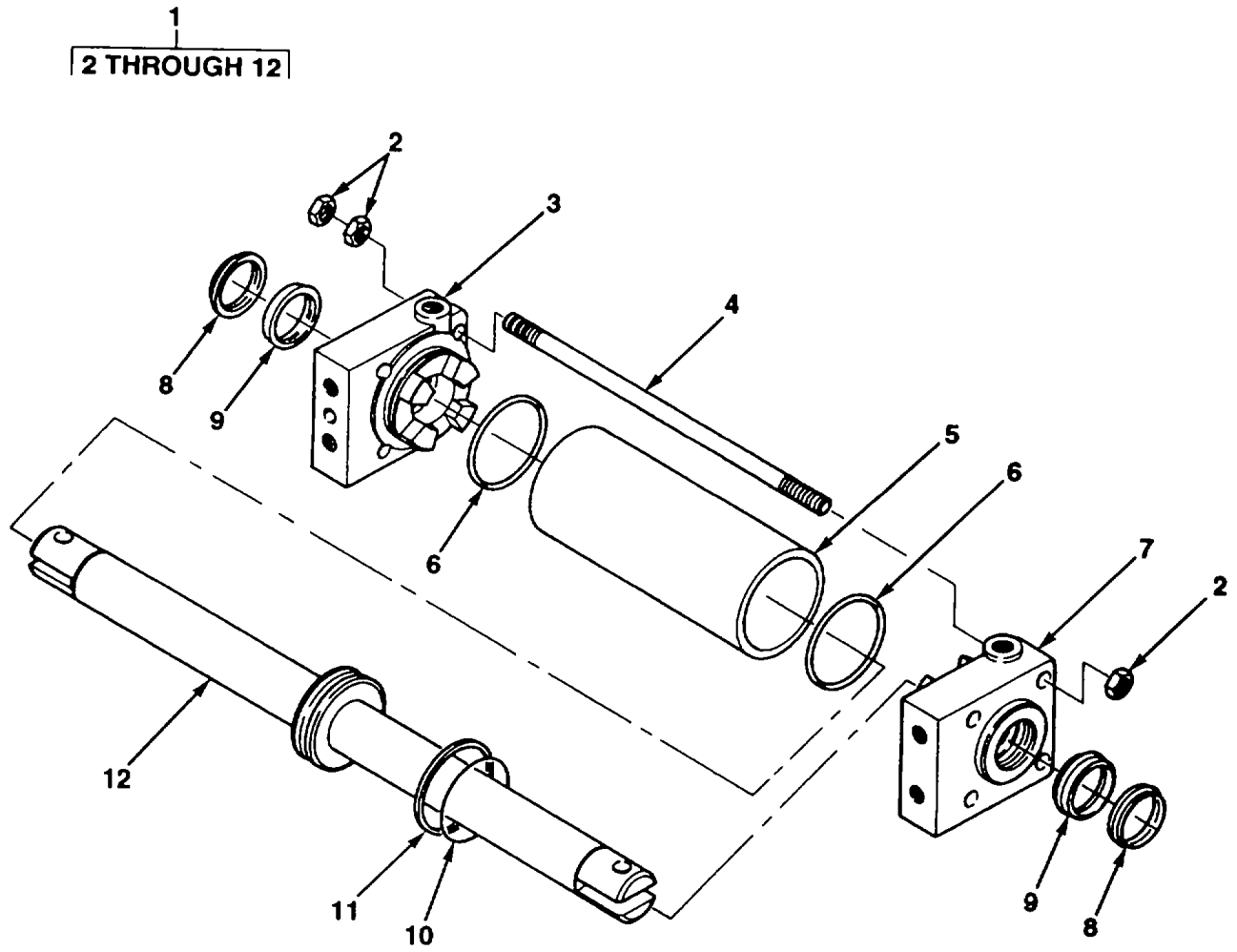

FIG. 67 POWER STEERING CYLINDER ASSEMBLY

SECTION II					
(1)	(2)	(3)	(4)	(5)	(6)
ITEM NO	SMR CODE	CAGEC	PART NUMBER	DESCRIPTION AND USABLE ON CODES (UOC)	QTY
				GROUP 1401 MECHANICAL STEERING GEAR ASSEMBLY FIG. 67. POWER STEERING CYLINDER ASSEMBLY	
1	PBFFF	89749	2795522	CYLINDER ASSEMBLY,A.....	1
2	PAFZZ	12603	1DM10	.NUT, PLAIN, HEXAGON .....	12
3	PAFZZ	89749	2795911	.RETAINER, PACKING.....	1
4	PFFZZ	12603	27712651	.STUD,PLAIN .....	4
5	XBFZZ	89749	2772650	.TUBE, CYLINDER.....	1
6	KFFZZ	12603	25K40300	.PACKING, PREFORMED PART OF KIT P/N..... 1813032 .....	2
7	PAFZZ	89749	2795912	.RETAINER, PACKING.....	1
8	KFFZZ	98441	A5 U15 5014-50X5	.WIPER, ROD PART OF KIT P/N 1813032 .....	2
9	KFFZZ	98441	BA 030 5017-50X6	.SEAL, ROD PART OF KIT P/N 1813032..... 0X7.5	2
10	KFFZZ	89749	25K30228	.PACKING, PREFORMED PART OF KIT P/N 1 1813032 .....	
11	KFFZZ	89749	2776525	.RING, PISTON PART OF KIT P/N 1813032.....	1
12	PAFZZ	89749	2795965	.ROD, PISTON, LINEAR A .....	1

END OF FIGURE

2  
3 AND 4    5    9  
6 AND 7    10

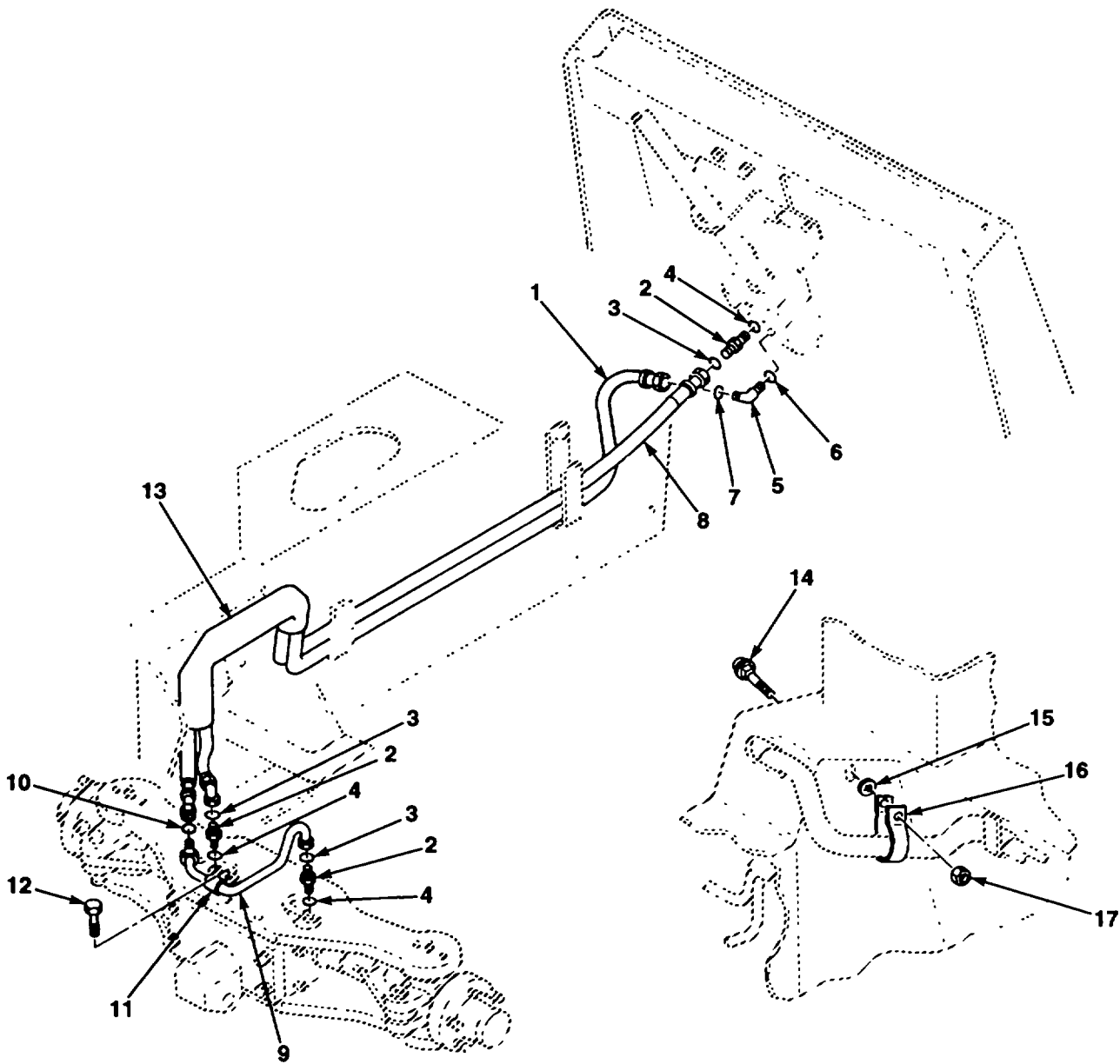

FIG. 68 POWER STEERING LINES AND FITTINGS

## SECTION II

TM 10-3930-671-24P

(1) ITEM NO	(2) SMR CODE	(3) CAGEC	(4) PART NUMBER	(5) DESCRIPTION AND USABLE ON CODES (UOC)	(6) QTY
				GROUP 1411 HOSES, LINES, AND FITTINGS	
				FIG. 68. POWER STEERING LINES AND FITTINGS	
1	PAOZZ	89749	2772816	HOSE ASSEMBLY NONE .....	1
2	PAOZZ	13174	848-TTO-06X06	ADAPTER, STRAIGHT TU .....	3
3	PAOZZ	89749	58K012	.O-RING .....	1
4	PAOZA	89749	7916	.PACKING, PREFORMED .....	1
5	PAOZZ	01216	FF1868T-06-06S	ELBOW, TUBE TO BOSS .....	1
6	PAOZZ	89749	5BK012	.O-RING .....	1
7	PAOZA	89749	79K6	.PACKING, PREFORMED .....	1
8	PAOZZ	89749	2772815	HOSE ASSEMBLY, NONME .....	1
9	PAOZZ	89749	2177336	TUBE ASSEMBLY, METAL .....	1
10	PAOZZ	89749	58K012	.O-RING .....	1
11	PAOZA	12603	30H23	CLAMP, LOOP .....	1
12	XDOZZ	89749	1CM812	SCREW, CAP, HEXAGON H .....	1
13	PAOZZ	01276	FC425-24-018	COVER, ACCESS .....	1
14	PAOZZ	89749	28CN1035	BOLT MACHINE .....	1
15	PAOZZ	61864	PT100020	PUSH ON NUT .....	1
16	PAOZZ	89749	31H46	CLAMP, LOOP .....	1
17	PAOZZ	12603	1DM10	NUT, PLAIN, HEXAGON .....	1
				END OF FIGURE	



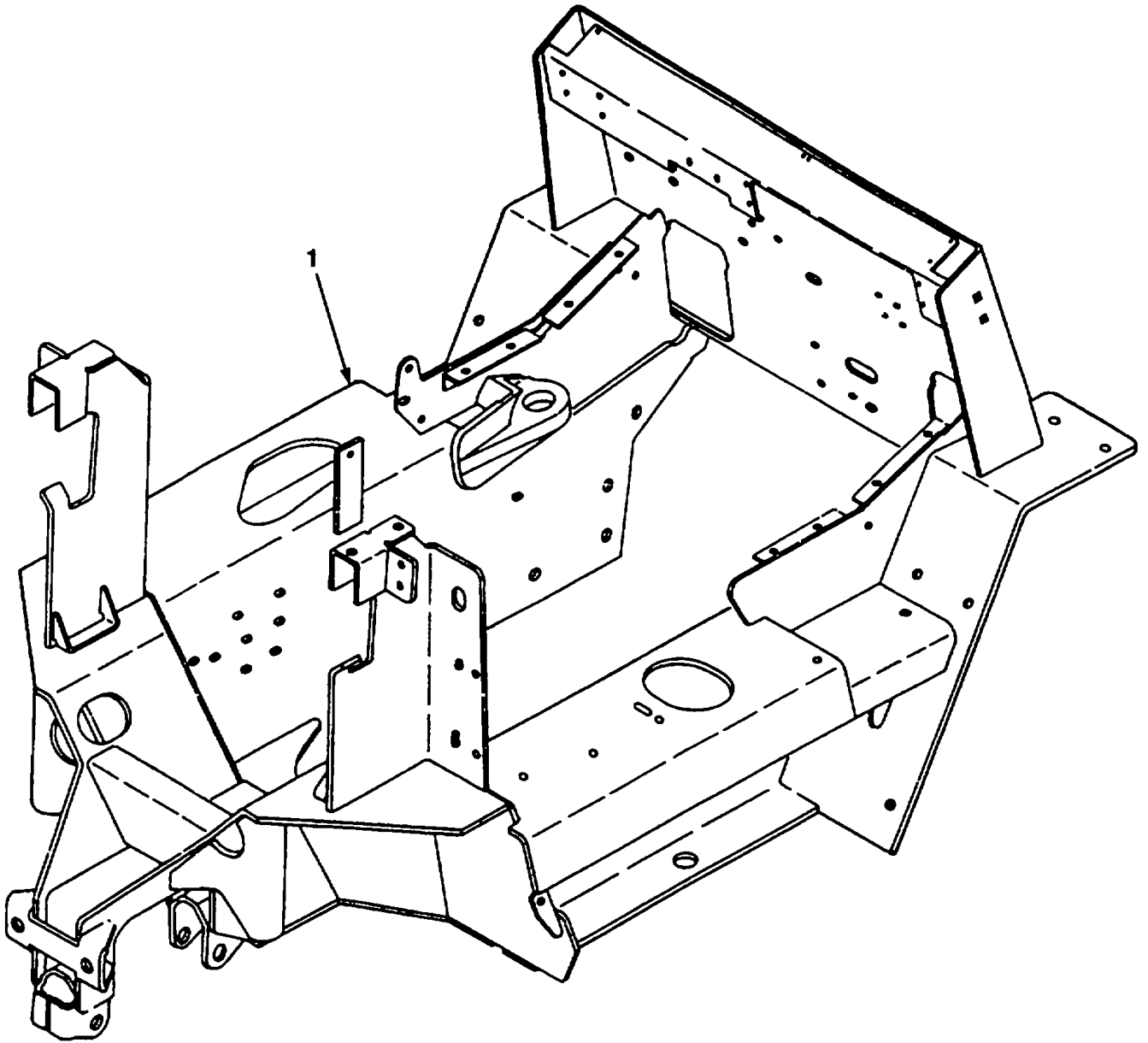

FIG. 69 FRAME ASSEMBLY

SECTION II

TM 10-3930-671-24P

(1) ITEM NO	(2) SMR CODE	(3) CAGEC	(4) PART NUMBER	(5) DESCRIPTION AND USABLE ON CODES (UOC)	(6) QTY
				GROUP 15 FRAME, TOWING ATTACHMENTS, DRAWBARS, AND ARTICULATION SYSTEMS GROUP 1501 FRAME ASSEMBLY FIG. 69. FRAME ASSEMBLY	
1	XAFHH	89749	2805124	FRAME ASSY .....	1
				END OF FIGURE	

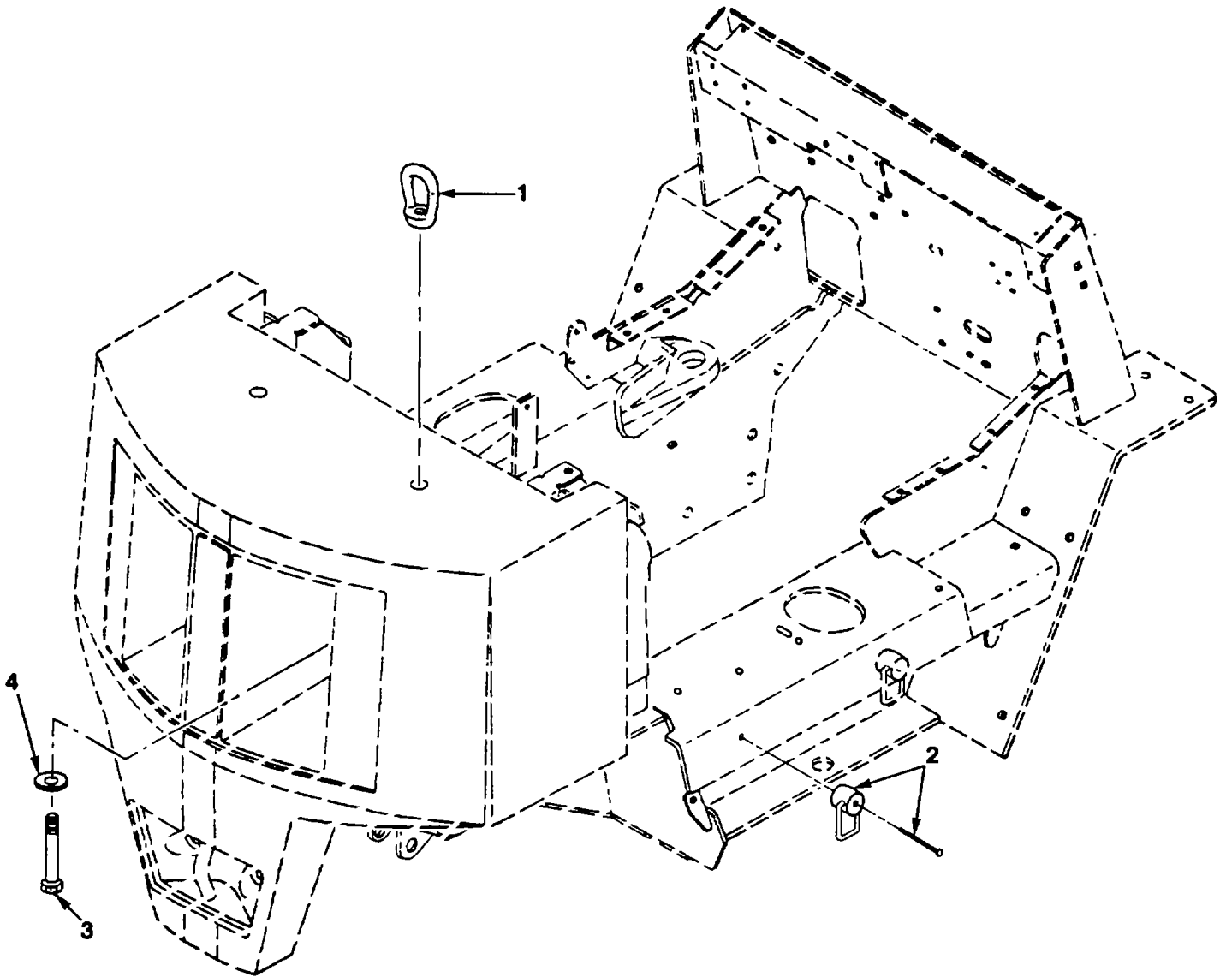

FIG. 70 LIFTING EYES AND TIEDOWN INSTALLATION

SECTION II					
(1)	(2)	(3)	(4)	(5)	(6)
ITEM	SMR		PART		
NO	CODE	CAGEC	NUMBER	DESCRIPTION AND USABLE ON CODES (UOC)	QTY
GROUP 1501 FRAME ASSEMBLY					
FIG. 70. LIFTING EYES AND TIEDOWN					
INSTALLATION					
1	XBOZZ	89749	1780573	EYE NUT.....	2
2	XBOZZ	81609	CL-50-SHR	TIE DOWN, AIR . .....	4
3	PAOZZ	89749	11C1488	SCREW, CAP, HEXAGON H .....	2
4	PAOZZ	89749	586585	WASHER, FLAT.....	2

END OF FIGURE

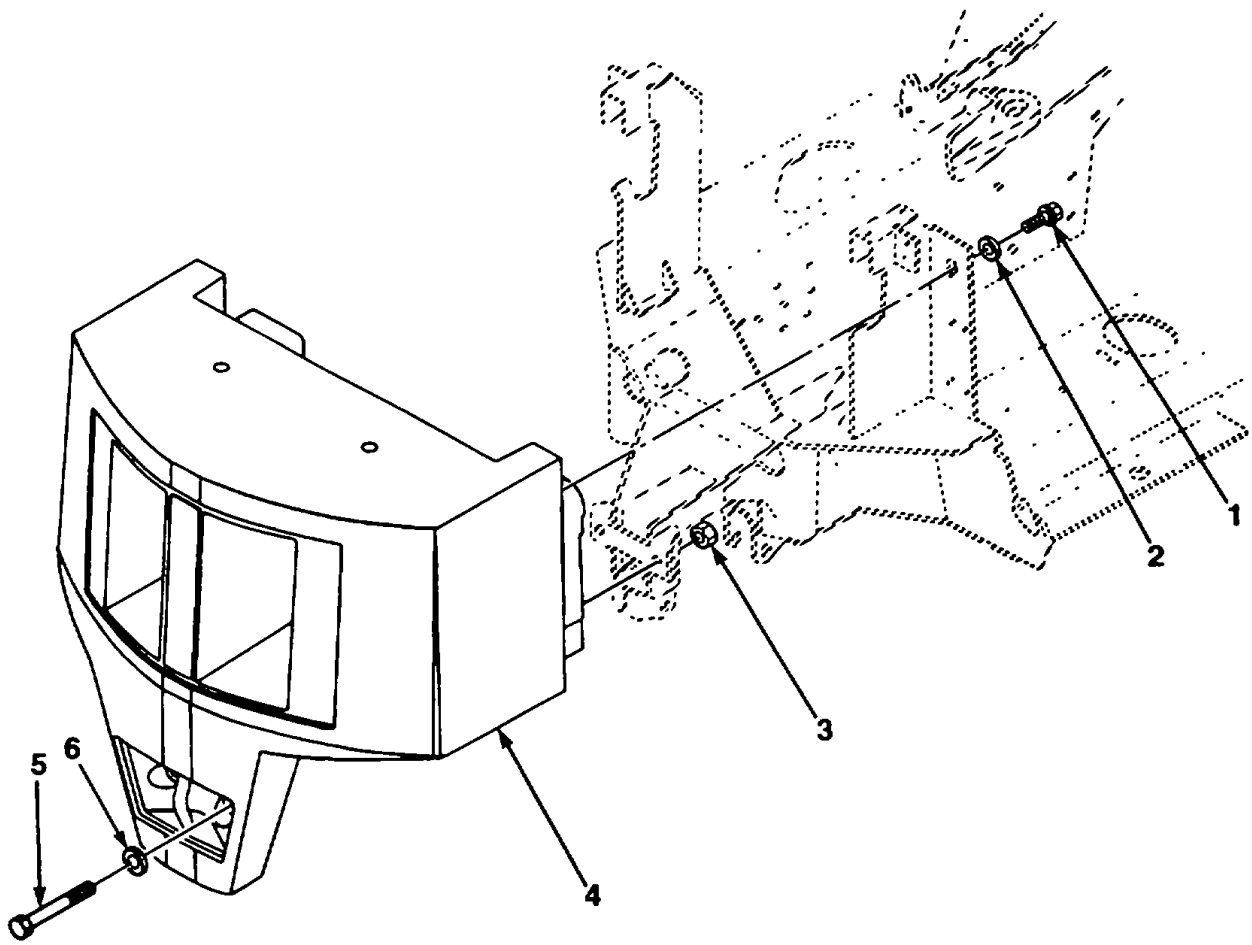

FIG. 71 COUNTERWEIGHT INSTALLATION

SECTION II					
(1)	(2)	(3)	(4)	(5)	(6)
ITEM	SMR		PART		
NO	CODE	CAGEC	NUMBER	DESCRIPTION AND USABLE ON CODES (UOC)	QTY
GROUP 1502 COUNTERWEIGHTS					
FIG. 71. COUNTERWEIGHT INSTALLATION					
1	PAOZZ	89749	29CM2045	SCREW, CAP, HEXAGON H.....	2
2	PAOZZ	89749	18EN2051	WASHER, FLAT.....	2
3	PAOZZ	89749	LIO20	NUT, PLAIN, HEXAGON .....	2
4	XBOZZ	89749	277S5585	COUNTERWEIGHT .....	1
5	PAOZZ	89749	1CM20160	SCREW, CAP, HEXAGON H.....	2
6	PAOZZ	89749	586585	WASHER FLAT.....	2

END OF FIGURE

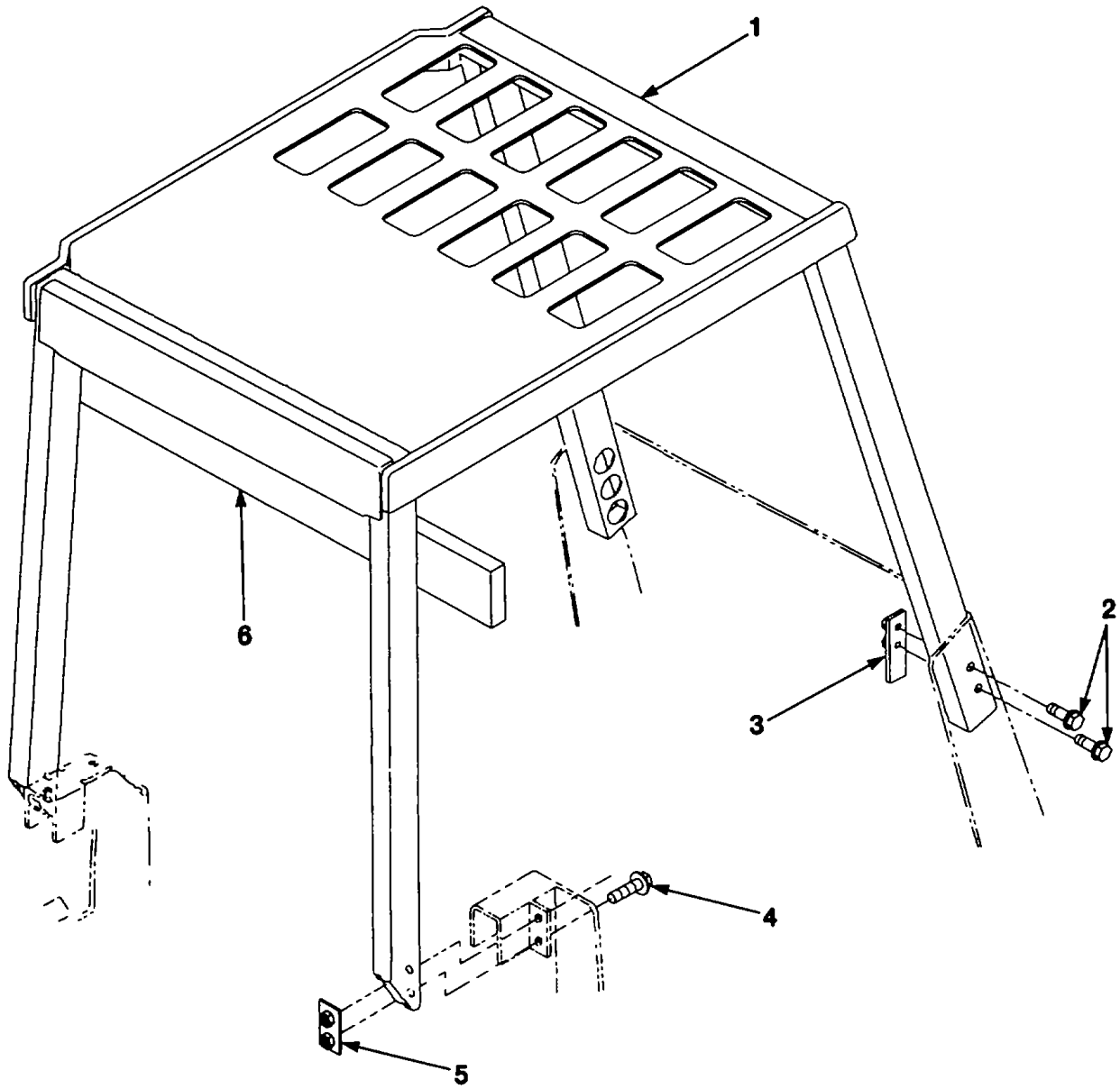

FIG. 72 DRIVERS OVERHEAD GUARD

SECTION II					
(1)	(2)	(3)	(4)	(5)	(6)
ITEM	SMR		PART		
NO	CODE	CAGEC	NUMBER	DESCRIPTION AND USABLE ON CODES (UOC)	QTY
				GROUP 18 BODY, CAB, HOOD AND HULL GROUP 1801 BODY, CAB, HOOD, AND HULL ASSEMBLIES FIG. 72. DRIVERS OVERHEAD GUARD	
1	XBOZZ	89749	2805394	DRIVERS ASSY, GUARD.....	1
2	PAOZZ	89749	29CM1235	SCREW, CAP, HEXAGON H.....	4
3	XBOZZ	89749	2392754	PLATE, MTG FR.....	2
4	PAOZZ	75755	19M7403	SCREW, CAP, HEXAGON H.....	4
5	XBOZZ	89749	2392755	PLATE, MTG REAR.....	2
6	PAOZZ	89749	2398495	PAO, SOUND .....	1

END OF FIGURE



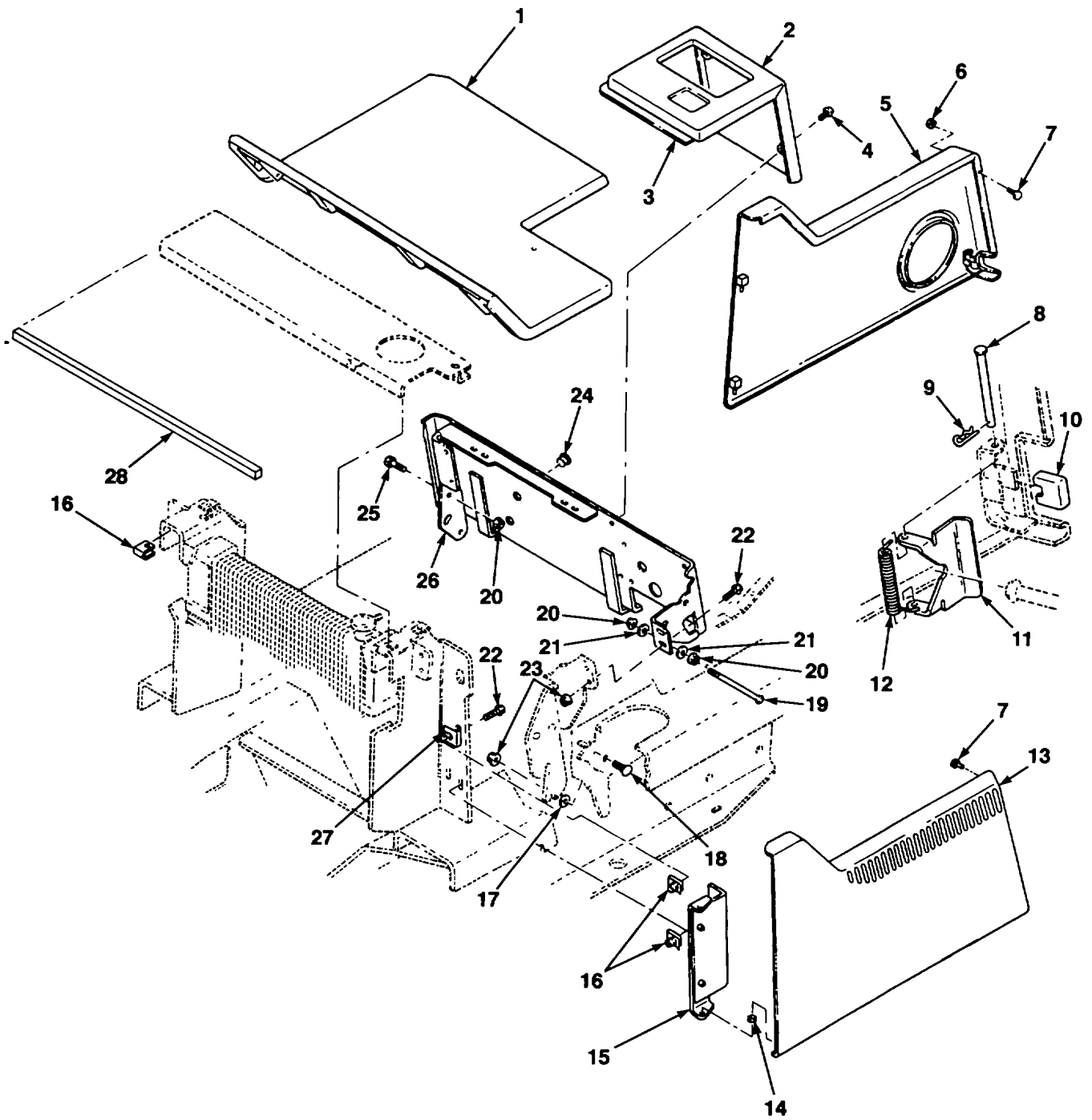

FIG. 73 SHEET METAL ASSEMBLY (PAGE 1 OF 2)

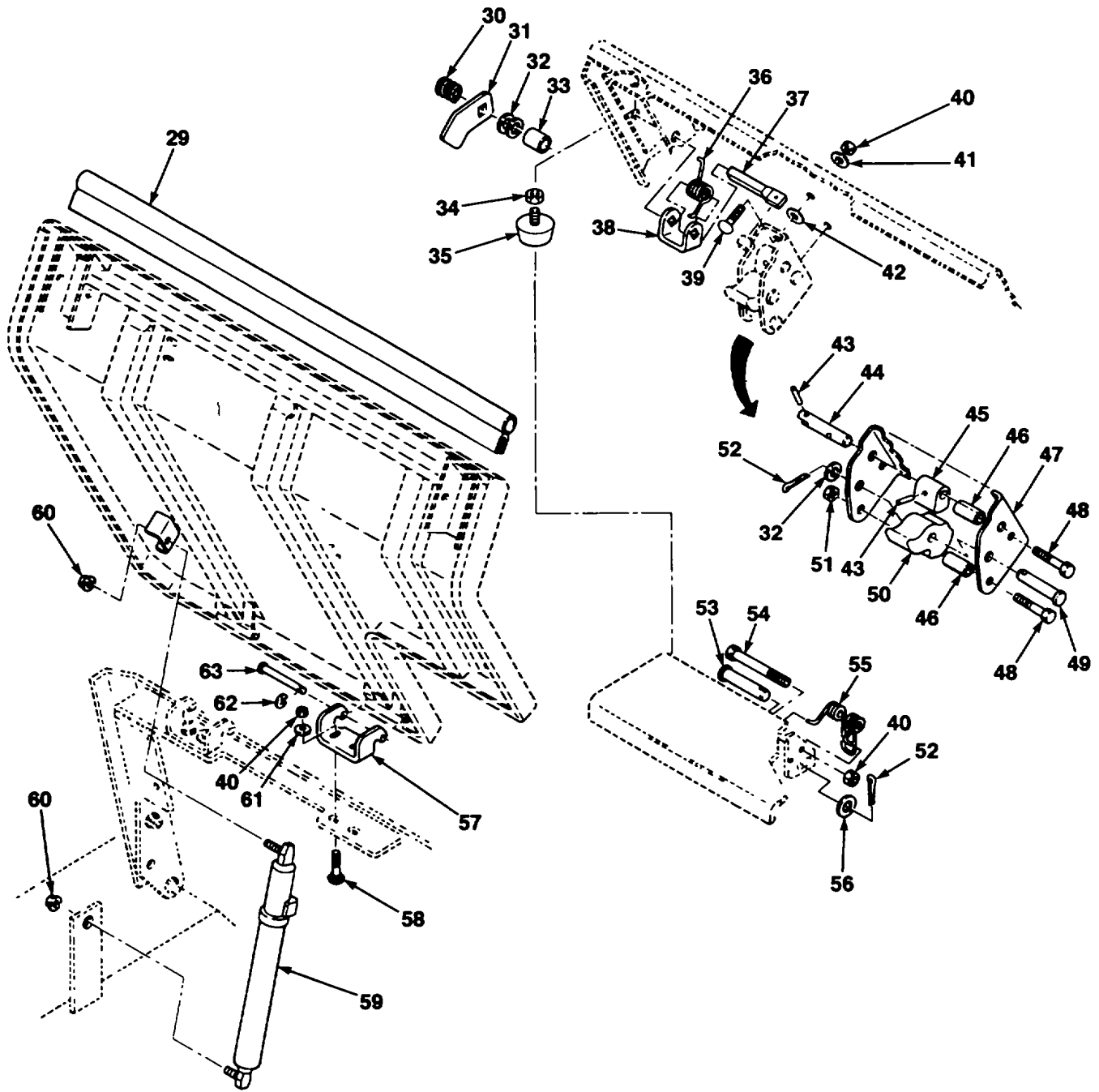

FIG. 73 SHEET METAL ASSEMBLY (PAGE 2 OF 2)

## SECTION II

TM 10-3930-671-24P

(1) ITEM NO	(2) SMR CODE	(3) CAGEC	(4) PART NUMBER	(5) DESCRIPTION AND USABLE ON CODES (UOC)	(6) QTY
GROUP 1801 BODY, CAB, HOOD AND HULL ASSEMBLIES FIG. 73. SHEET METAL ASSEMBLY					
1	XBOZZ	89149	2805449	SUPPORT, SEAT ASSY .....	1
2	XBOZZ	89749	2387018	COVER, VALVE .....	1
3	MOOZZ	89749	2397377	TAPE FOAM.....	1
4	PAOZZ	89749	30CM813	SCREW, 9CAP, HEXAGON H.....	4
5	XBOZZ	89749	2802427	DOOR ASSY LEFT .....	1
6	PAOZZ	96906	MS35649-202	NUT, PLAIN, HEXAGON .....	2
7	PAOZZ	89749	2741360	BUMPER, NONMETALLIC .....	2
8	PAOZZ	89749	14JM690	PIN, STRAIGHT, HEADED .....	2
9	PADZZ	65029	23	PIN, HITCH .....	2
10	PAOZZ	89749	2373343	BUMPER, NONMETALLIC .....	2
11	PAOZZ	89749	2373341	LA TCH.....	2
12	PAOZZ	89749	2373495	SPRING, HELCAL, TORS .....	2
13	XBOZZ	89749	2802426	DOOR ASSY, RIGHT.....	1
14	PAOZZ	89749	2397376	WASHER, FLAT.....	4
15	PAOZZ	89749	2743003	HINGE, DOOR, VEHICULA .....	1
15	PAOZZ	89749	2743004	HINGE, STRAP.....	1
16	PAOZZ	77122	LUG1000033	NUT, SELF-LOCKING .....	8
17	PAOZZ	61864	PT100020	PUSH ON NUT .....	2
18	PAOZZ	89749	28CM1030	BOLT, MACHINE .....	2
19	PAOZZ	89749	2370665	STUD, LATCH.....	2
20	PAOZZ	89749	42DMH12	NUT PLAIN HEXAGON. ....	6
21	PAOZZ	96906	MS27183-15	WASHER, FLAT . ....	4
22	XDOZZ	89749	29CM1030	SCREW CAP, HEXAGON H.....	6
23	PAOZZ	19207	12414308-019	NUT, SELF-LOCKING .EX.....	4
24	PAOZZ	99017	17-425P	BUTTON, PLUG.....	2
25	PAOZZ	24617	11500731	SCREW CAP, HEXAGON H.....	2
26	XBOZZ	89749	2794191	PLATE ASSY, FRONT .....	1
27	PAOZZ	89749	2395037	SHIM .....	V
28	PAOZZ	2L480	SD0352-IT	SEAL, NONMETALLIC SP.....	1
29	PAOZZ	57137	6100	TRIM SEAL .....	1
30	PAOZZ	89749	2390958	SPRING, HELICAL COMP.....	1
31	XBOZZ	89749	2741877	HANDLE.....	1
32	PAOZZ	96906	MS27183-14	WASHER FLAT.....	3
33	PAOZZ	89749	2390485	SPACER SLEEVE.....	1
34	PAOZZ	96906	MS35691-9	NUT, PL.AIN, HEXAGON .....	2
35	PAOZZ	89749	A-596	BUMPER NONETALLIC .....	2
36	PAOZZ	89749	2391145	SPRING, HELICAL, TORS .....	1
37	XBOZZ	89749	2390451	ROD .....	1
38	PAOZZ	89749	2390447	LEVER, REMOTE CONTROL .....	1
39	PAOZZ	89749	28CM820	BOLT, MACHINE .....	2
40	PAOZZ	89749	40OH8	NUT, SELF-LOCKING, HE .....	7
41	PAOZZ	89749	17EM100	WASHER, FLAT.....	2
42	PAOZZ	61864	PT080016	PUSH ON NUT .....	2
43	PAOZZ	89749	14J0910	PIN STRAIGHT, HEADLE.....	2
44	PAOZZ	89749	2390446	SHAFT STRAIGHT .....	1
45	PAOZZ	89749	2388025	LOCK.....	1
46	PAOZZ	89749	2388086	TUBE, SPACER.....	2
47	XBOZZ	89749	2388507	BRACKET, SEAT LATCH.....	1

SECTION II					
(1)	(2)	(3)	(4)	(5)	(6)
ITEM	SMR		PART		
NO	CODE	CAGEC	NUMBER	DESCRIPTION AND USABLE ON CODES (UOC)	QTY
48	PAOZZ	1CJ86	8N57M6X40	SCREW, CAP, HEXAGON H.....	2
49	PAOLZ	89749	14JM1040	PIN, STRAIGHT, HEADED .....	1
50	PAOZZ	89749	2388506	LAIC .....	1
51	PAOZZ	89749	10M6	SCREW, CAP, HEXAGON .....	2
52	PAOZZ	96906	MS24665-351	PIN COTTER .....	2
53	PAOZZ	89749	14JN1260	PIN , STRAIGHT HEAD .....	1
54	PAOZZ	89749	ICM860	SCREW, CAP, HEXAGON H.....	1
55	PAOZZ	89749	2387993	SPRING.....	1
56	PAOZZ	89749	15EM120	WASHER, FLAT.....	1
57	XBOZZ	89749	2390847	BRACKET. HINGE SEAT .....	2
58	PAOZZ	89749	28CM825	BOLY, MACHINE .....	4
59	PAOZZ	U2477	328626	CYLINDER ASSEMBLY.....	1
60	PAOZZ	89749	420M8	NUT, PLAIN, HEXAGON .....	2
61	PAOZZ	89749	EM800	WASHER FLAT.....	4
62	PAOZZ	79136	X5133-21	RING, RETAINING.....	2
63	PAOZZ	89749	2387239	PIN, STRAIGHT, HEADED .....	2

END OF FIGURE

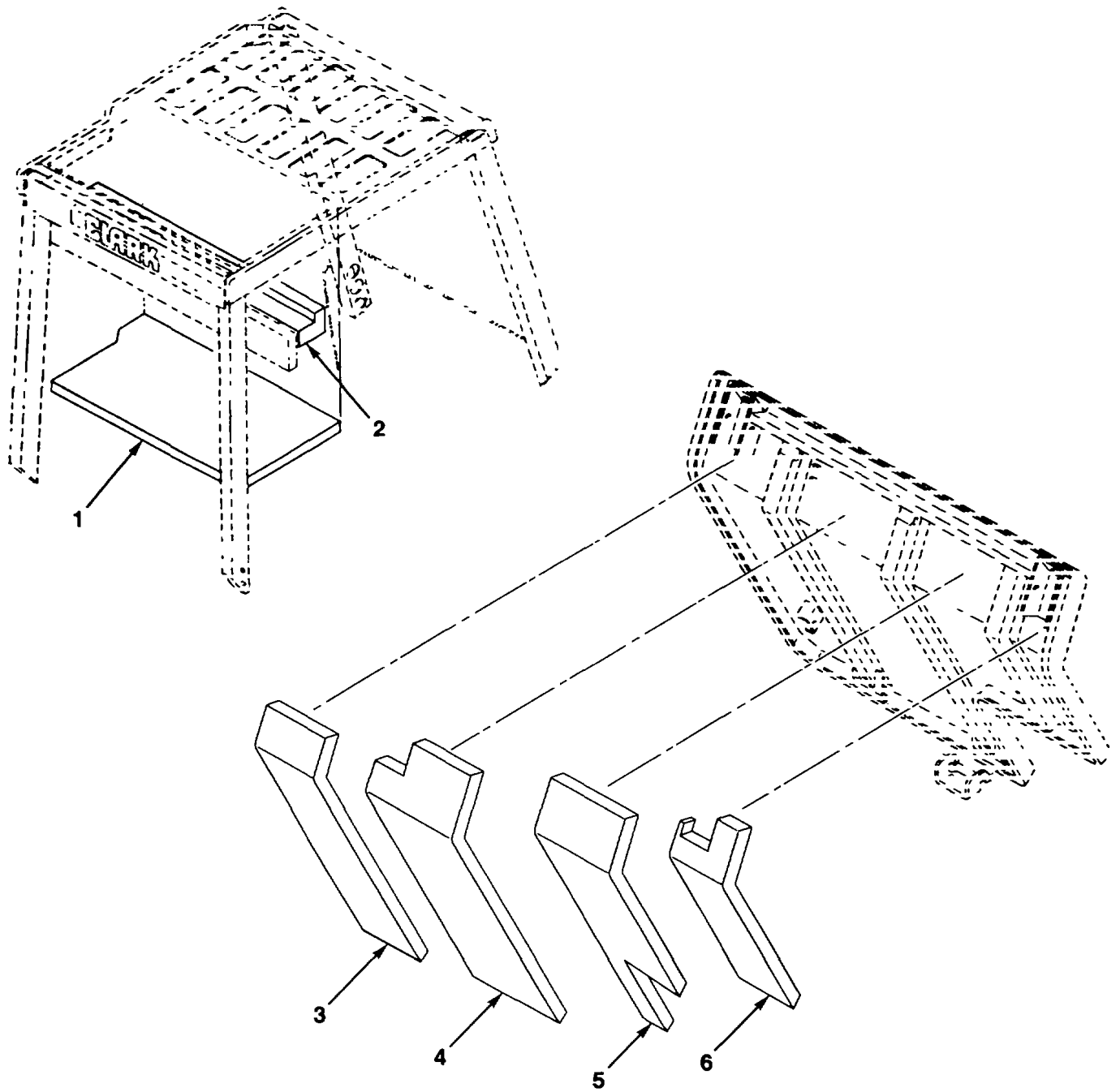

FIG. 74 INSULATION PANELS INSTALLATION

(1) ITEM NO	(2) SMR CODE	(3) CAGEC	(4) PART NUMBER	(5) DESCRIPTION AND USABLE ON CODES (UOC)	(6) QTY
-------------------	--------------------	--------------	-----------------------	--	------------

GROUP 1801 BODY, CAB HOOD. AND  
HULL ASSEMBLIES  
FIG. 74. INSULATION PANELS  
INSTALLATION

1	PAOZZ	89749	2810281	INSULATION, ACOUSTIC .....	1
2	PAOZZ	89749	2810277	INSULATION PANEL VE .....	1
3	PAOZZ	89749	2810279	INSULATION, ACOUSTIC .....	1
4	PAOZZ	89749	2810278	INSULATION, ACOUSTIC .....	1
5	PAOZZ	89749	2810280	INSULATION, ACOUSTIC .....	1
6	PAOZZ	89749	2810282	INSULATION, ACOUSTIC .....	1

END OF FIGURE

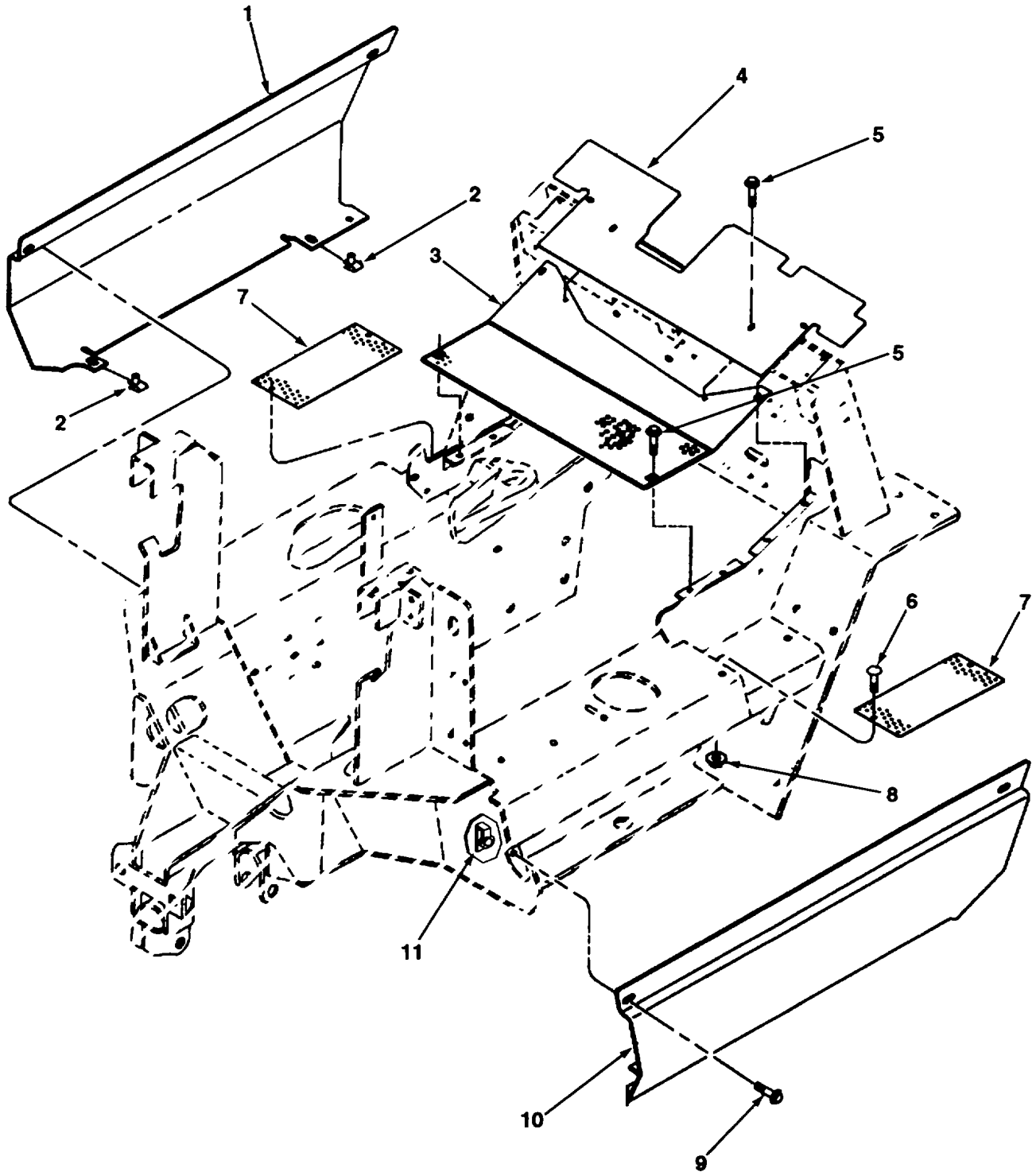

FIG. 75 FLOOR PLATES INSTALLATION

SECTION II					
(1)	(2)	(3)	(4)	(5)	(6)
ITEM NO	SMR CODE	CAGEC	PART NUMBER	DESCRIPTION AND USABLE ON CODES (UOC)	QTY
GROUP 1805 FLOORS SUBFLOORS, AND RELATED COMPONENTS					
FIG. 75. FLOOR PLATES INSTALLATION					
1	XBOZZ	89749	2371736	DOOR, LOWER LEFT .....	1
2	PAOZZ	77122	LUGS080025	RETAINER, NUT AND BO .....	4
3	XBOZZ	89749	2794660	PLATE ASSY, FLOOR .....	1
4	XBOZZ	89749	2797492	PLATE, FLOOR FRONT .....	1
5	PAOZZ	89749	29CN825	SCREW, CAP, HEXAGON H .....	4
6	PAOZZ	12603	29CM820	SCREW, CAP, HEXAGON H .....	4
7	XBOZZ	89749	2311647	PLATE, STEP NON SKID .....	2
8	PAOZZ	89749	420M8	NUT, PLAIN, HEXAGON .....	4
9	PAOZZ	11862	1635490	BOLT SELF-LOCKING .....	8
10	XBOZZ	89749	2371735	DOOR LOWER RIGHT .....	1
11	PAOZZ	77122	LUG1000033	NUT, SELF-LOCKING .....	1

END OF FIGURE



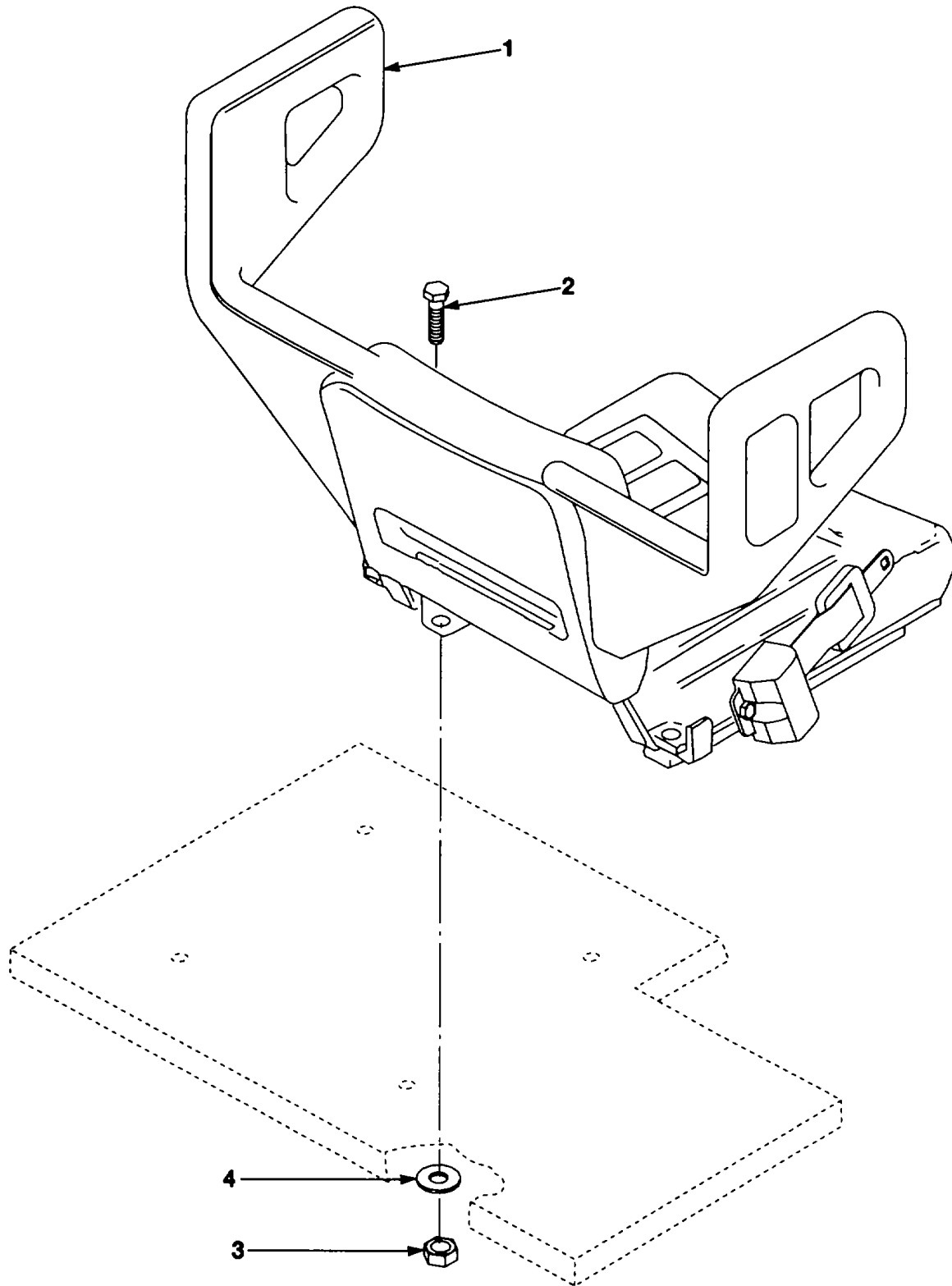

FIG. 76 SEAT INSTALLATION

(1) ITEM NO	(2) SMR CODE	(3) CAGEC	(4) PART NUMBER	(5) DESCRIPTION AND USABLE ON CODES (UOC)	(6) QTY
-------------------	--------------------	--------------	-----------------------	--	------------

GROUP 1806 UPHOLSTERY SEATS AND  
CARPETS  
FIG. 76. SEAT INSTALLATION

1	PAOOO	89749	2805466	SEAT, VEHICULAR .....	1
2	PAOZZ	12603	ICN816H	SCREW CAP, HEXAGON H.....	4
3	PAOZZ	89749	40018	NUT SELF-LOCKING, HE .....	4
4	PAOZZ	89749	15E180	WASHER1FLAT .....	4

END OF FIGURE

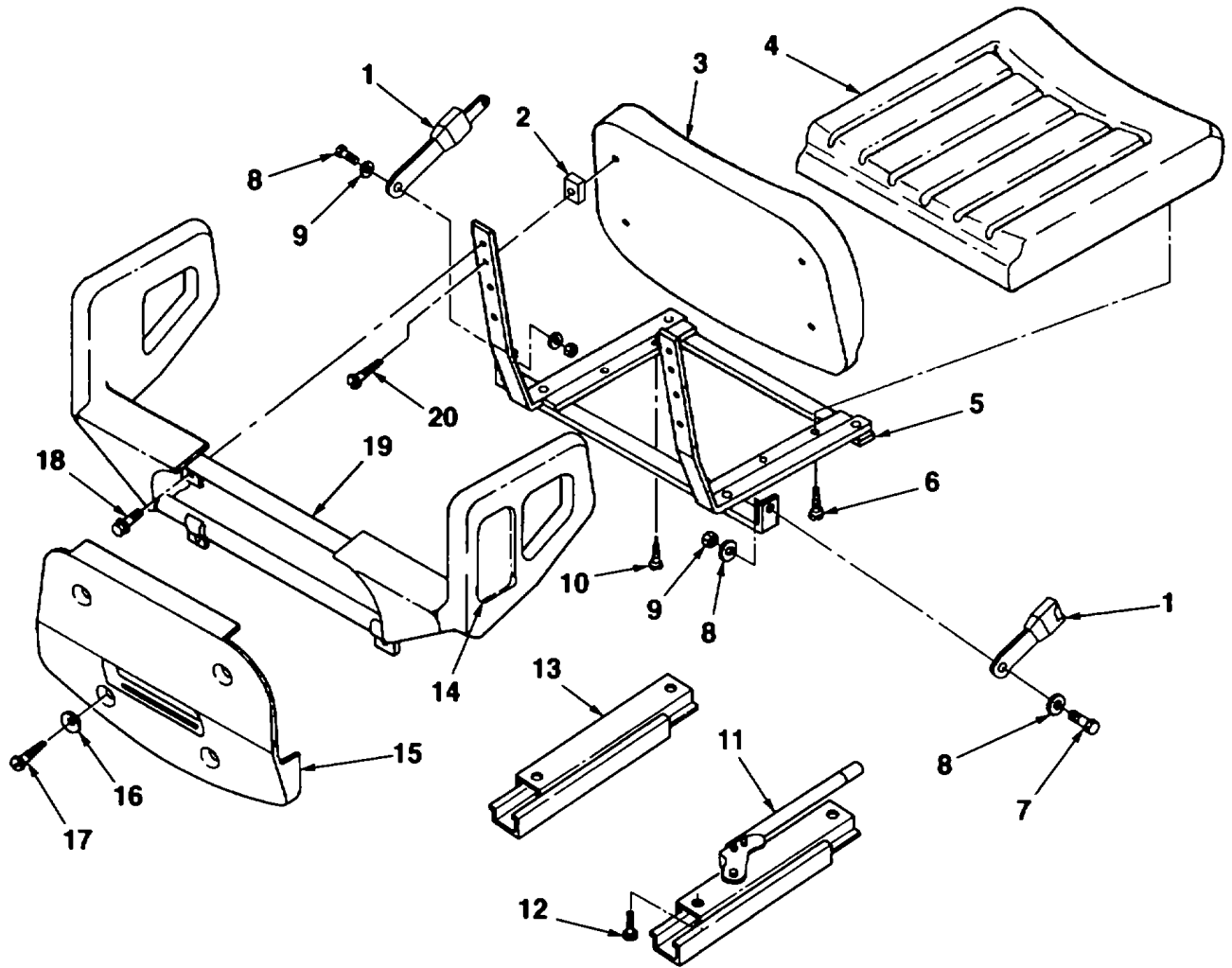

FIG. 77 SEAT ASSEMBLY

## SECTION II

TM 10-3930-671-24P

(1) ITEM NO	(2) SMR CODE	(3) CAGEC	(4) PART NUMBER	(5) DESCRIPTION AND USABLE ON CODES (UOC)	(6) QTY
GROUP 1806 UPHOLSTERY SEATS AND CARPETS FIG. 77. SEAT ASSEMBLY					
1	PAOZZ	29944	F08490	RETRACTOR, SAFETY BE .....	1
2	PAOZZ	89749	913911	SPACER .....	4
3	PAOZZ	89749	916504	CUSHION, BACK REST .....	1
4	PAOZZ	89749	997196	CUSHION, SEAT, VEHICU.....	1
5	XBOZZ	89749	2389349	SEAT ASSY, FRAME.....	1
6	PAOZZ	89149	91G512	SCREW, MACHINE .....	3
7	PAOZZ	97403	13222E0109	SCREW ROLLER ASSEM8.....	2
8	PAOZZ	89749	27E6	WASHER, FLAT.....	4
9	PAOZZ	89749	8106	NUT, SELF-LOCKING, HE .....	2
10	PAOZZ	89749	913780	SCREW.....	1
11	PAOZZ	89749	910478	ADJUSTER, VEHICULAR.....	1
12	PAOZZ	12603	84G3110	SCREW, TAPPING. ....	4
13	PAOZZ	12603	907732	SLIDE ASSEMBLY, SEAT .....	1
14	PAOZZ	89749	2388674	DECAL .....	2
15	PAOZZ	89749	2778460	COVER, BACK REST .....	1
16	PAOZZ	96906	MS27183-11	WASHER, FLAT.....	4
17	PAOZZ	89749	58G2510	SCREW, TAPPING .....	4
18	PAOZZ	89749	84G3714	SCREW.....	4
19	PAOZZ	89749	2391844	RESTRAINT ASSEMBLY.....	1
20	PAOZZ	89749	913910	SCREW, MACHINE .....	4

END OF FIGURE

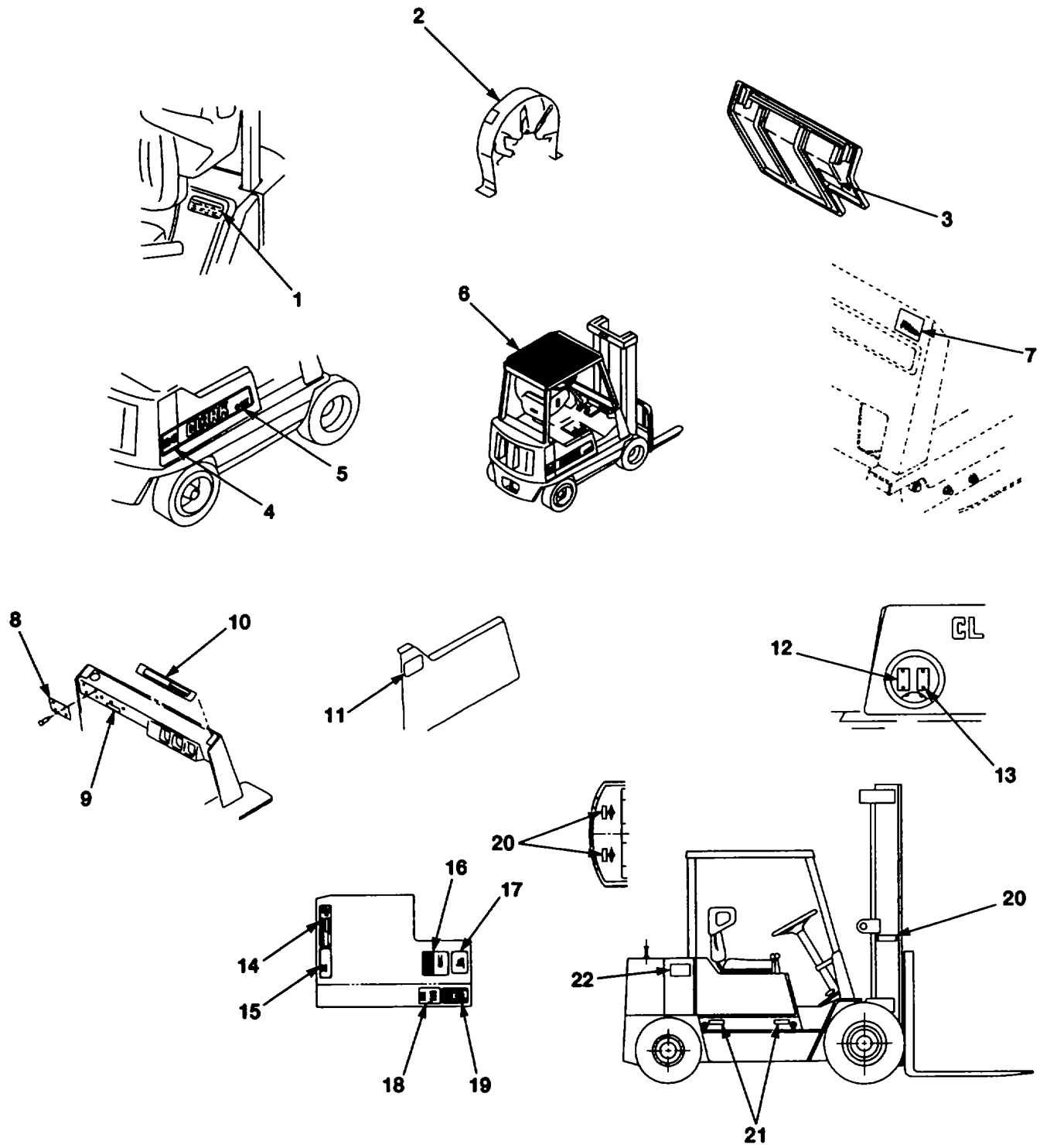

FIG. 78 NAMEPLATES AND DECALS

## SECTION II

TM 10-3930-671-24P

(1) ITEM NO	(2) SMR CODE	(3) CAGEC	(4) PART NUMBER	(5) DESCRIPTION AND USABLE ON CODES (UOC)	(6) QTY
				GROUP 22 BODY, CHASSIS AND HULL	
				ACCESSORY ITEMS	
				GROUP 2210 DATA PLATES AND	
				INSTRUCTION HOLDERS	
				FIG. 78. NAMEPLATES AND DECALS	
1	PAOZZ	89749	2388685	DECAL .....	1
2	PAOZZ	89749	2376150	DECAL .....	2
3	PAOZZ	89749	1747706	MARKER IDENTIFICATI.....	1
4	PFOZZ	89749	2795042	DECAL .....	1
4	PFOLZ	89749	2795043	DECAL .....	1
5	PFOLZ	89749	2801487	DECAL .....	1
5	PFOZZ	89749	2801488	DECAL .....	1
6	PAOZZ	89749	2348904	MARKER, IDENTIFICATI.....	1
7	XBOZZ	89749	2795669	DECAL- .....	1
8	XBOZZ	89749	1781663	PLATE-UL CLASS "OS.....	1
9	PAOZZ	89749	2387567	DECAL. ....	1
10	PAOZZ	89749	2396366	PLATE, INSTRUCTION .....	1
11	PAOZZ	89749	2375969	DECAL .....	2
12	XBOZZ	89749	2805578	NAMEPLATE, TRANS OIL .....	1
13	XBOZZ	89749	2805577	NAMEPLATE, ENG OIL.....	1
14	XBOZZ	89749	2399386	PLATE, NAME.....	1
15	XBOZZ	07443	14248	PLATE-WHEEL LOADING .....	1
16	PAOZZ	89749	2799786	PLATE, INSTRUCTION .....	1
17	XBOZZ	89749	2806082	PLATE, SHIPPING DATA .....	1
18	XBOZZ	89749	2799785	PLATE, SAFETY RATING .....	1
19	XBOZZ	89749	2348619	PLATE, IDENTIFICATIO.....	1
20	PAOZZ	89749	2799787	DECAL. ....	4
21	PAOZZ	89749	2799788	DECAL TIEDOWN .....	1
22	PAOZZ	89749	2809501	DECAL .....	2
				END OF FIGURE	

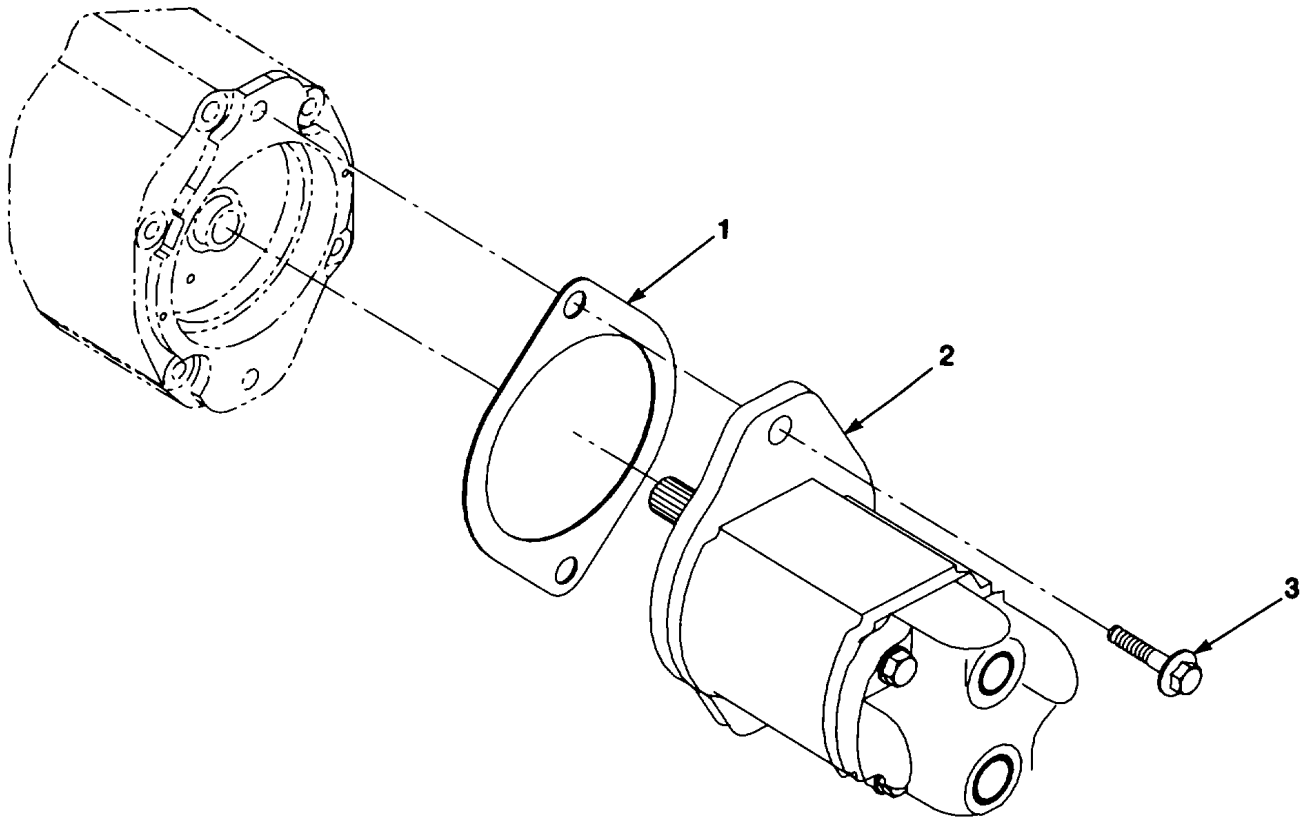

FIG. 79 HYDRAULIC PUMP MOUNTING

SECTION II					
(1)	(2)	(3)	(4)	(5)	(6)
ITEM	SMR		PART		
NO	CODE	CAGEC	NUMBER	DESCRIPTION AND USABLE ON CODES (UOC)	QTY
				GROUP 24 HYDRAULIC AND FLUID SYSTEMS	
				GROUP 2401 PUMP AND MOTOR	
				FIG. 79. HYDRAULIC PUMP MOUNTING	
1	PAOZZ	B9749	2790602	GASKET.....	1
2	PAOFF	K1076	4145C	PUMP.....	1
3	PAOZZ	89749	30CM1640	SCREW, CAP, HEXAGON H.....	2
				END OF FIGURE	



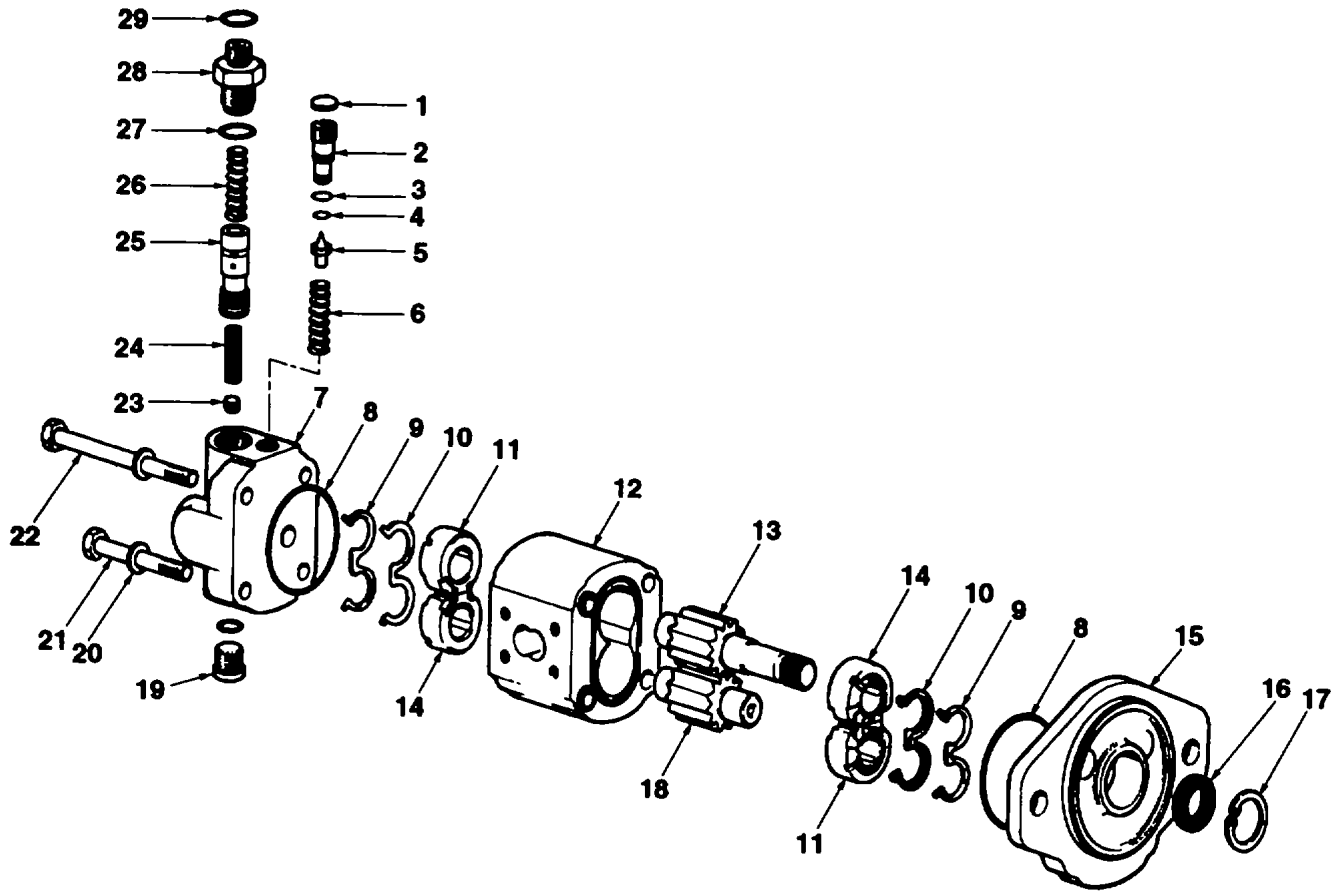

FIG. 80 Hydraulic Pump Assembly

SECTION II					
(1)	(2)	(3)	(4)	(5)	(6)
ITEM NO	SMR CODE	CAGEC	PART NUMBER	DESCRIPTION AND USABLE ON CODES (UOC)	QTY
				GROUP 2401 PUMP AND MOTOR	
				FIG. 80. HYDRAULIC PUMP ASSEMBLY	
1	PAOZZ	K1076	9610-027-000	PLUG, CORE .....	1
2	XBOZZ	K1076	8631-003-004	SEAT, PILOT VALVE .....	11
3	KFOZZ	K1076	9313-012-00F	PACKING, PREFORMED PART OF KIT P/N.....	1
				8611-023-HH.....	
4	KFOZZ	K1076	9313-011-00K	PACKING PREFORMED PART OF KIT P/N.....	1
				8611-023-OHH.....	
5	XBOZZ	K1076	8631-013-00M	VALVE PILOT .....	1
6	PAOZZ	K1076	9608-332-OOL	SPRING, HELICAL, COMP.....	1
7	XAOZZ	K1076	8631-014-BA3	VALVE BODY.....	1
8	KFOZZ	K1076	9313-145-008	PACKING, PREFORMED PART OF KIT P/N.....	2
				8611-023-OHH.....	
9	KFOZZ	K1076	8611-015-000	SEAL, BACKUP PART OF KIT P/N 8611-023.....	2
10	KFOZZ	K1076	8611-016-00R	SEAL PART OF KIT P/N 8611-023-OHH .....	2
11	XBOZZ	K1076	8611-210-00Z	BUSHING.....	2
12	XAOZZ	K1076	1PXB250L10H4B1K	BODY .....	1
13	XBOZZ	K1076	8611-041-UU6	GEAR, DRIVE .....	1
14	XBOZZ	K1076	8611-209-006	BUSHING.....	2
15	XAOZZ	K1076	4145C-036-00X	FLANGE, MOUNTING .....	1
16	KFOZZ	K1076	9532-061-00T	SEAL, SHAFT PART OF KIT P/N 8611-023-.....	1
				OHH .....	1
17	KFOZZ	K1016	9211-325-003	INTERNAL CIRCLIP PART OF KIT P/N.....	1
				8611- 023-OHH.....	1
18	XBOZZ	K1076	8611-006-UU6	GEAR, DRIVEN.....	1
19	X8OZZ	K1076	9163-287-ZPV	PLUG, PRESSURE.....	1
20	PAOZZ	64678	9221-256-008	WASHER LOCK.....	4
21	PAOZZ	K1076	B639-100-00X	BOLT MACHINE .....	2
22	PAOZZ	K1076	8639-103-00N	BOLT MACHINE .....	2
23	XBOZZ	K1076	8630-016-00G	DAMPING ORIFICE .....	1
24	PAOZZ	K1076	8630-015-00L	FILTER ELEMENT FLUI. ....	1
25	XBOZZ	K1076	8630-052-00C	SPOOL.....	1
26	PAOZZ	K1076	9609-035-00K	SPRING HELICAL, COMP.....	1
27	KFOZZ	K1076	9314-912-00C	PACKING, PREFORMED PART OF KIT P/N.....	1
				8611-023-OHH.....	
28	PAOZZ	K1076	8630-003-004	SEAT, HELICAL COMPRE .....	1
29	KFOZZ	K1076	9314-011-00C	PACKING, PREFORMED PART OF KIT P/N.....	1
				8611-023-OHH.....	
				END OF FIGURE	

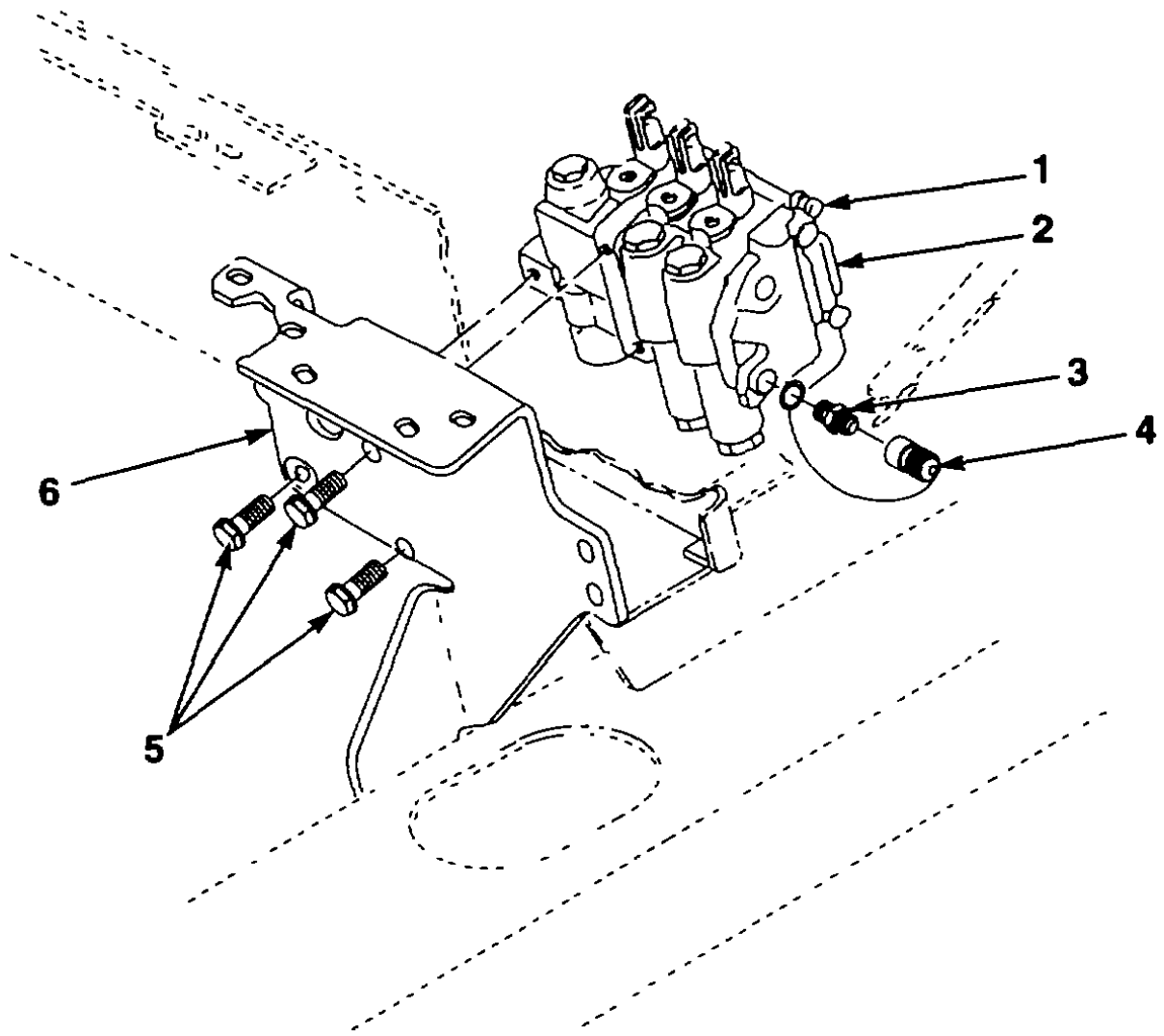

FIG. 81 MAIN LINKAGE CONTROL VALVE MOUNTING

SECTION II					
(1)	(2)	(3)	(4)	(5)	(6)
ITEM NO	SMR CODE	CAGEC	PART NUMBER	DESCRIPTION AND USABLE ON CODES (UOC)	QTY
				GROUP 2402 MANIFOLD AND/OR CONTROL VALVES	
				FIG. 81. MAIN LINKAGE CONTROL VALVE MOUNTING	
1	PAOZZ	89749	3798226	PIN .....	3
2	PAOFF	32705	CMC-WAI-21-50203	VALVE, HOLD, BOOM HOI .....	1
			1		
3	PAOZZ	98441	H1-63-228	NIPLE, HOSE.....	1
4	PAOZZ	12603	2366458	CAP, PROTECTIVE, DUST .....	1
5	PAOZZ	75755	19M7785	SCREW, CAP, HEXAGON H.....	3
6	XBOZZ	89749	2794187	BRACKET, MTG .....	1

END OF FIGURE

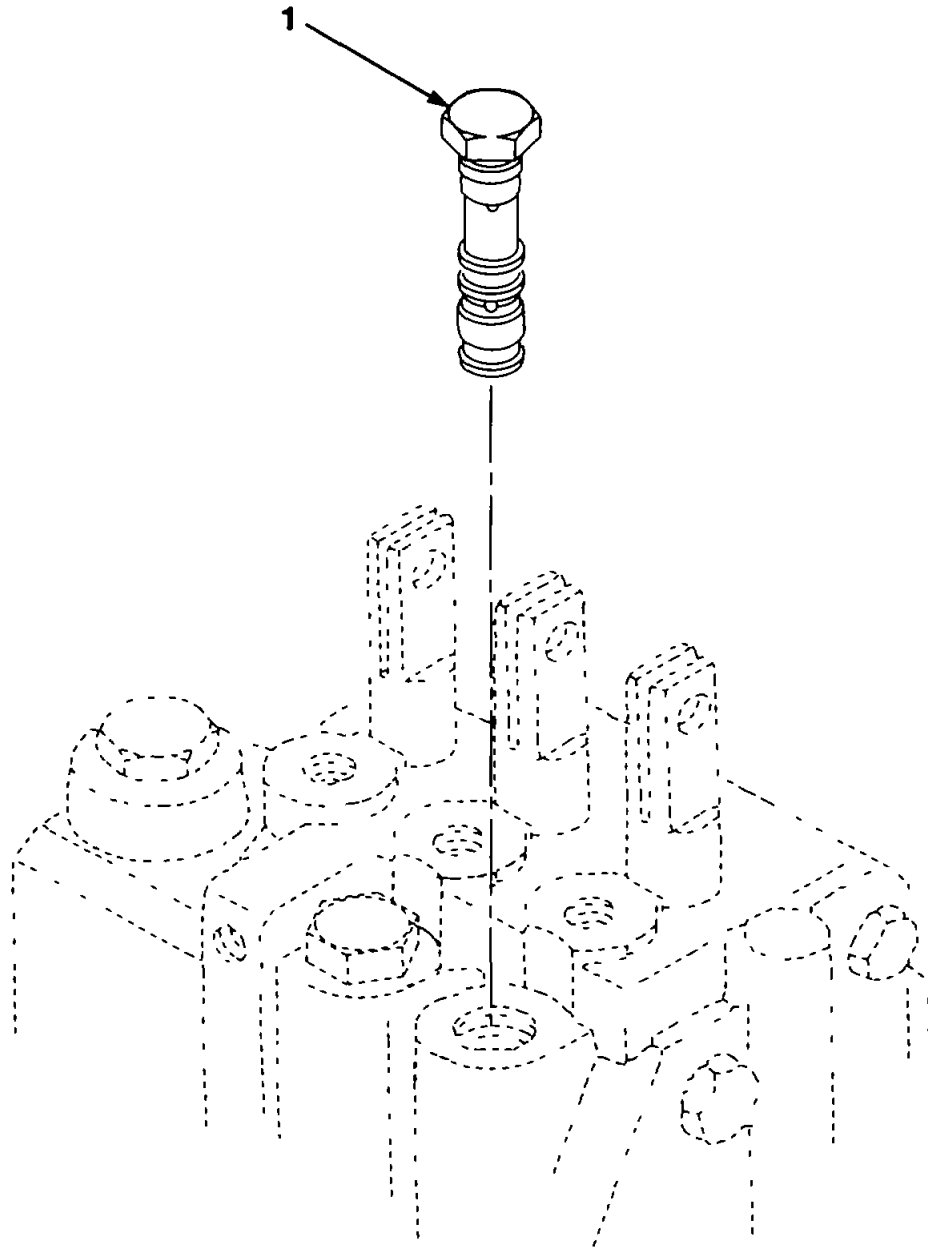

FIG. 82 THREE SPOOL VALVE CARTRIDGE

SECTION II					
(1)	(2)	(3)	(4)	(5)	(6)
ITEM	SMR		PART		
NO	CODE	CAGEC	NUMBER	DESCRIPTION AND USABLE ON CODES (UOC)	QTY
1	PAOZZ	32705	893152	GROUP 2402 MANIFOLD AND/OR CONTROL VALVES FIG. 82. THREE SPOOL VALVE CARTRIDGE VALVE, SAFETY RELIEF .....	3
				END OF FIGURE	

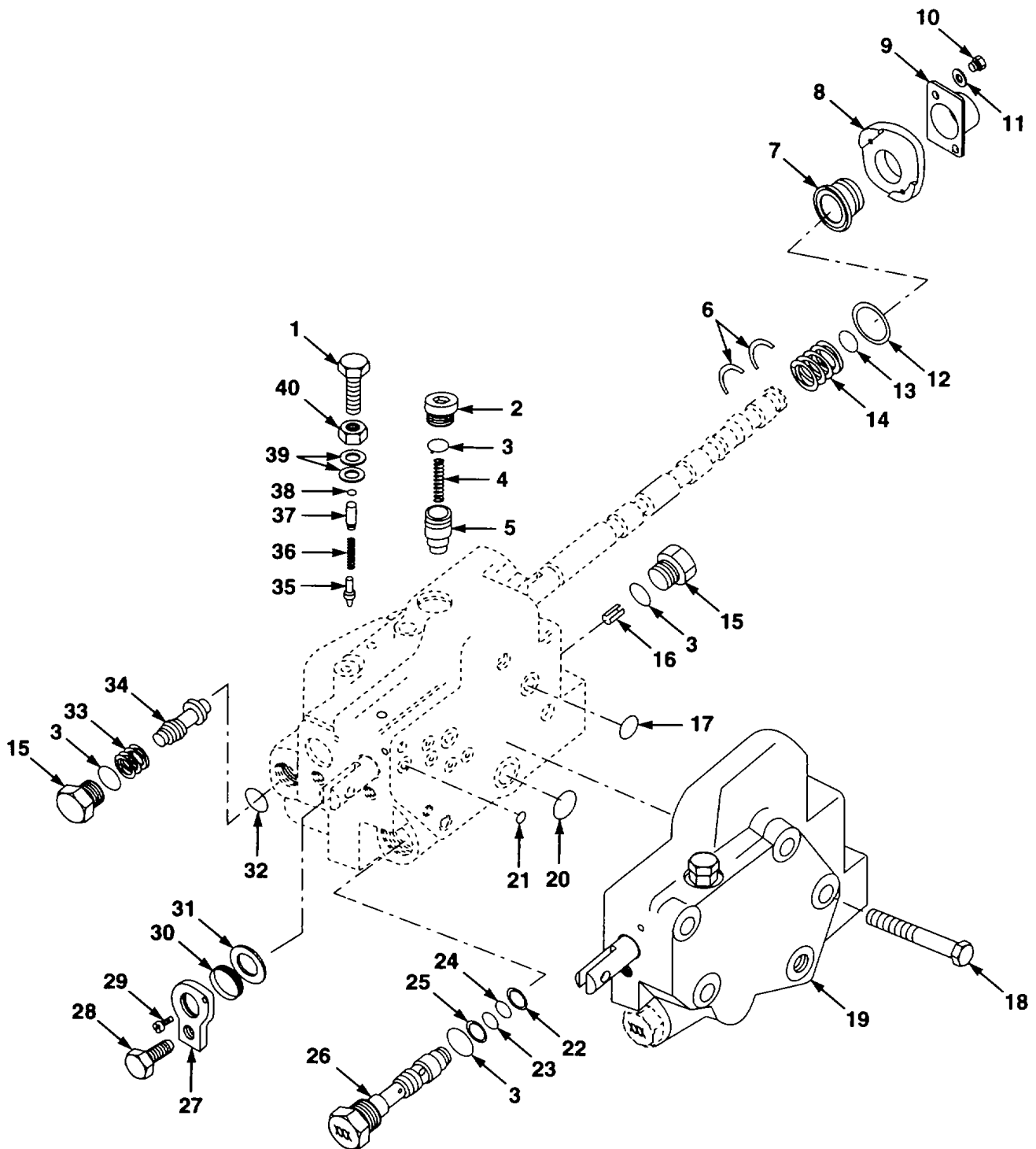

FIG. 83 MAIN VALVE ASSEMBLY

## SECTION II

TM 10-3930-671-24P

(1) ITEM NO	(2) SMR CODE	(3) CAGEC	(4) PART NUMBER	(5) DESCRIPTION AND USABLE ON CODES (UOC)	(6) QTY
GROUP 2402 MANIFOLD AND/OR CONTROL VALVES					
FIG. 83. MAIN VALVE ASSEMBLY					
1	PAFZZ	32705	470838	SCREW, CAP, HEXAGON H .....	2
2	PAFZZ	32705	577525	PLUG, MACHINE THREAD .....	1
3	PAFZZ	96906	MS28778-8	PACKING, PREFORMED .....	7
4	PAFZZ	32705	430880	SPRING, HELICAL, COMP .....	1
5	PAFZZ	32705	430881	VALVE, POPPET ENGINE .....	1
6	PAFZZ	62983	233088	WASHER SLOTTED .....	6
7	PAFZZ	62983	284155	SLEEVE .....	3
8	PAFZZ	62983	284154	RETAINER .....	3
9	XBFZZ	32705	684782	COVER .....	3
10	PAFZZ	62983	473741	SCREW, CAP, SOCKET HE .....	6
11	PAFZZ	32705	233110	WASHER, FLAT .....	6
12	PAFZZ	62983	187000	PACKING9PREFORMED .....	3
13	PAFZA	32705	688112	PACKING, PREFORMED .....	3
14	PAFZZ	32705	410720	SPRING, HELICAL, COP .....	3
15	PAFZZ	96906	MS51840-26	PLUG, MACHINE THREAD .....	2
16	PAFZZ	32705	216182	PIN, GROOVED, HEADLES .....	1
17	PAFZA	32705	200101	PACKING, PREFORMED .....	2
18	PAFZZ	32105	474731	SCREW, CAP, HEXAGON H .....	4
19	XBFZZ	32705	CNC-0-21-502029	SECTION SAV .....	1
20	PAFZA	32705	200103	PACKING PREFORMED .....	1
21	PAFZA	32705	189343	PACKING PREFORMED .....	6
22	PAFZZ	32705	197571	RING RETAINING .....	2
23	PAFZZ	32705	200100	PACKING, PREFORMED .....	2
24	PAFZZ	32705	200084	PACKING PREFORMED .....	2
25	PAFZZ	62983	197588	RETAINER, PACKING .....	2
26	PAFZZ	32705	627869	FLOW CONTROL, TILT . .....	1
27	XBFZZ	32705	501780	RETAINER .....	2
28	PAFZZ	32705	470836	SCREW CAP HEXAGON H .....	2
29	PAFZZ	89749	3G804	SCREW, CAP, HEXAGON H .....	3
30	PAFZZ	32705	209270	RING, WIPER .....	3
31	PAFZZ	32705	501825	WASHER, FLAT .....	3
32	PAFZZ	32705	688111	PACKING, PREFORMED .....	2
33	PAFZZ	32705	572892	SPRING, HELICAL COMP .....	1
34	PAFZZ	32705	430890	HYDROSTAT .....	1
35	PAFZA	62983	232781	DISK, VALVE .....	2
36	PAFZZ	32705	430887	SPRING, HELICAL COP .....	3
37	PAFZZ	32705	572851	PISTON .....	2
38	PAFZZ	41625	A51200-024	PACKING, PREFORMED .....	1
39	PAFZZ	32705	941005	SHIM SET .....	1
40	PAFZZ	32705	470681	NUT, PLAIN, HEXAGON .....	2
END OF FIGURE					



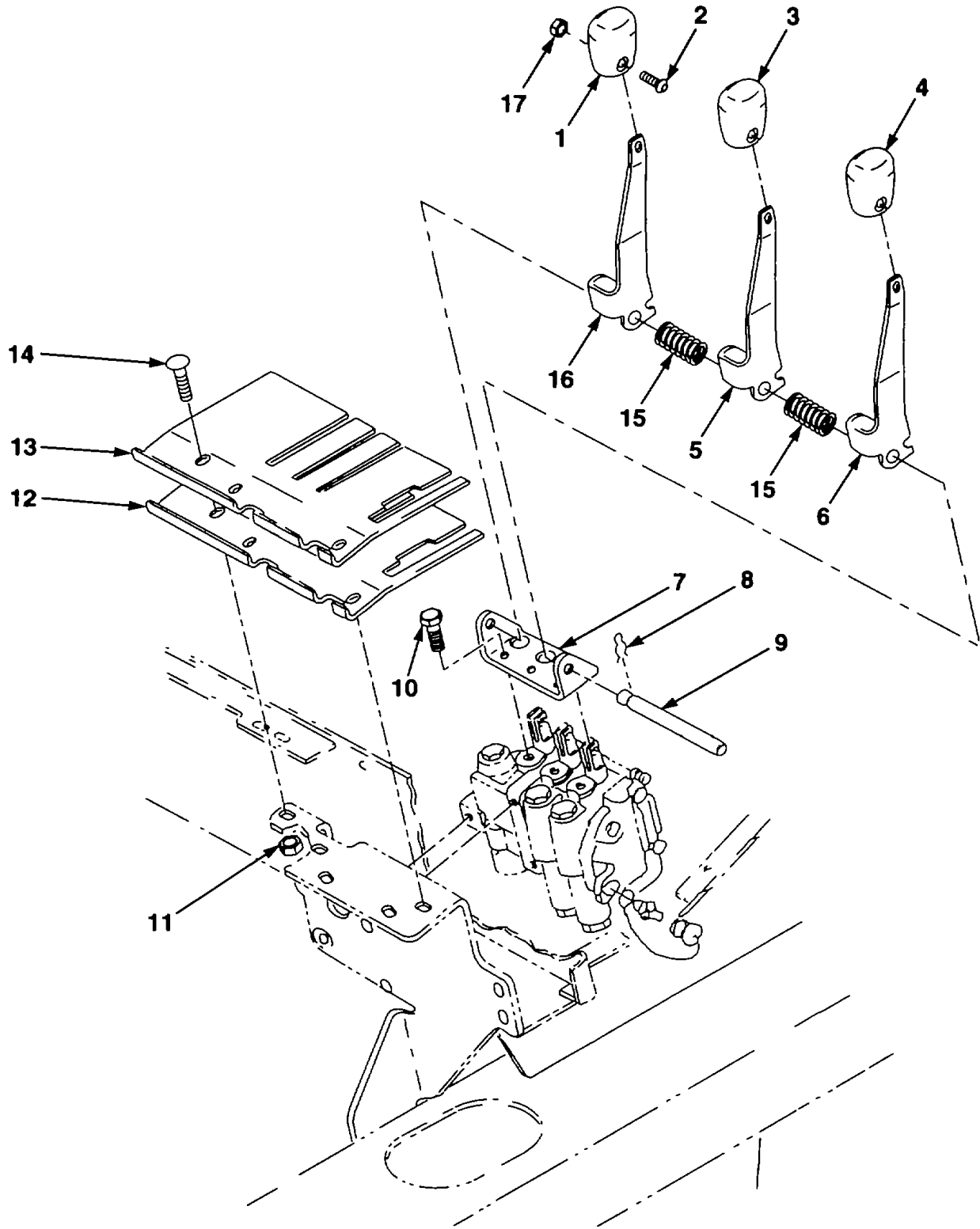

FIG. 84 VALVES AND LEVERS

## SECTION II

TM 10-3930-671-24P

(1) ITEM NO	(2) SMR CODE	(3) CAGEC	(4) PART NUMBER	(5) DESCRIPTION AND USABLE ON CODES (UOC)	(6) QTY
GROUP 2403 HYDRAULIC CONTROLS AND/OR MANUAL CONTROLS FIG. 84. VALVES AND LEVERS					
1	PAOZZ	89749	2777183	KNOB .....	1
2	PAOZZ	89749	27CtI620	SCREW, CAP, SOCKET, HE .....	3
3	PAOZZ	89749	2777184	KNOB .....	1
4	PAOZZ	89749	2777178	KNOB .....	1
5	PAOZZ	89749	2371125	LEVER, REMOTE CONTRO .....	1
6	PAOZZ	89749	23171256	LEVER, REMOTE CONTRO .....	1
7	XBOZZ	89749	2371130	BRACKET, LEVER MTG .....	1
8	PAOZZ	89749	2381893	CUP, RETAINING .....	1
9	PAOZZ	89749	2383553	SHAFT, STRAIGHT .....	1
10	PAOZZ	20418	571-50-1025-3	SCREW, CAP, HEXAGON H .....	2
11	PAOZZ	12603	1DM10	NUT, PLAIN, HEXAGON .....	2
12	PAOZZ	89749	2810283	COVER .....	1
13	XBOZZ	89749	2383805	BRACKET, LEVER, GUIDE .....	1
14	PAOZZ	89749	28CM1025	BOLT, MACHINE .....	2
15	PAOZZ	89749	2397375	SPRING, HELICAL, COMP .....	1
16	PAOZZ	89749	2371124	LEVER, REMOTE CONTRO .....	1
17	PAOZZ	89749	2780598	NUT, SELF-LOCKING, HE .....	3

END OF FIGURE

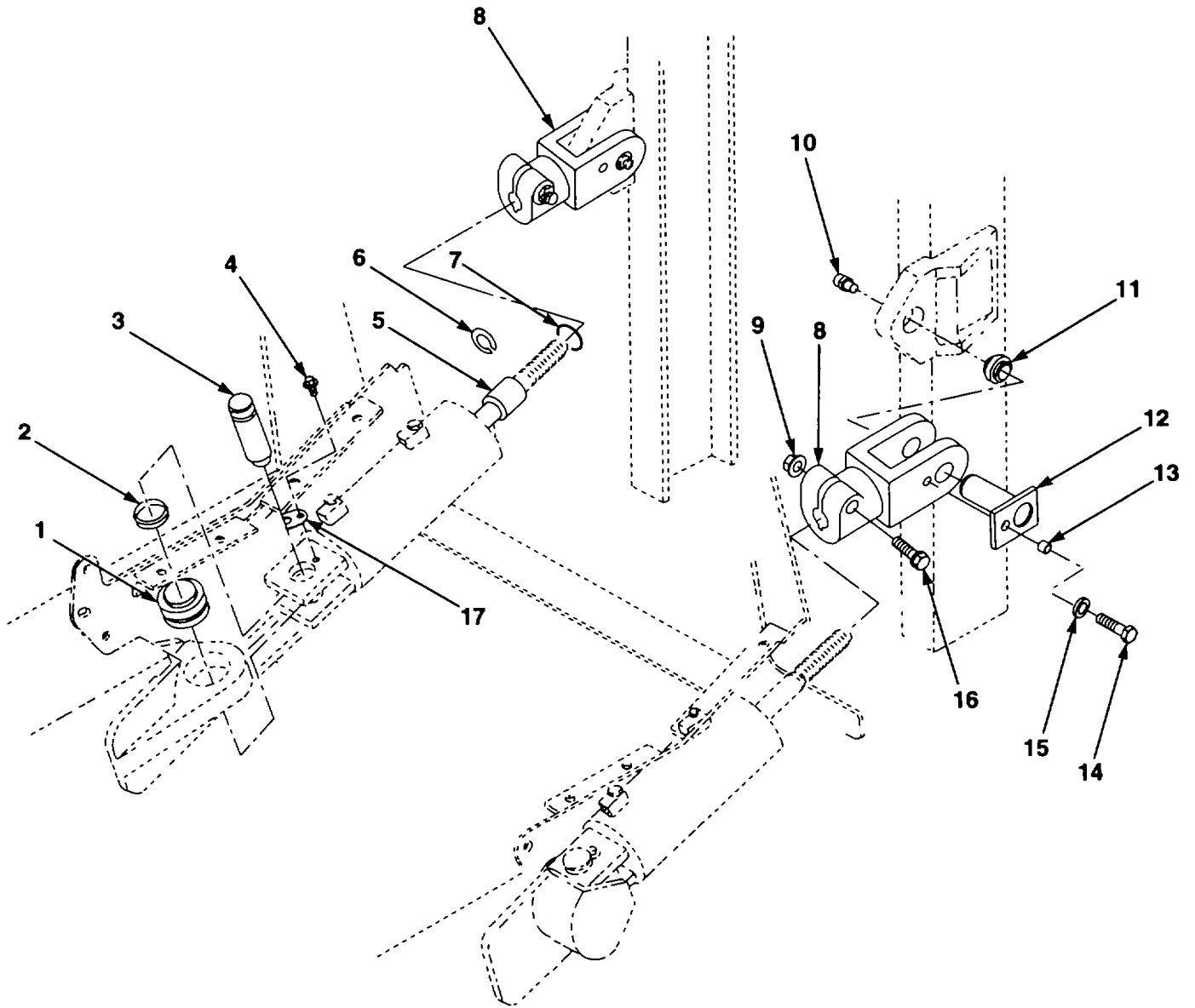

FIG. 85 TILT CYLINDER MOUNTING

## SECTION II

TM 10-3930-671-24P

(1) ITEM NO	(2) SMR CODE	(3) CAGEC	(4) PART NUMBER	(5) DESCRIPTION AND USABLE ON CODES (UOC)	(6) QTY
				GROUP 2404 TILT CYLINDERS AND TILT CRANK	
				FIG. 85. TILT CYLINDER MOUNTING	
1	PAOZZ	52676	GE35ES	BEARING, PLAIN, SELF-.....	2
2	PAOZZ	89749	2388912	SPACER, SLEEVE.....	2
3	PAOZZ	89749	2388494	PIN, HOLLOW.....	2
4	PAOZZ	89749	30CM820	SCREW, TAPPING.....	2
5	PAOZZ	89749	2796591	SPACER, SLEEVE.....	2
6	PAOZZ	89749	2796619	SHIM.....	2
7	PAOZZ	89749	2799275	SHIM.....	2
8	XBOZZ	89749	2388568	ROD END (MACH).....	2
9	PAOZZ	19207	12414308-025	NUT SELF-LOCKING, EX.....	2
10	PAOZZ	12603	1HM8	FITTING, LUBRICATION.....	2
11	PAOZZ	51588	A816-9L	BEARING, PLAIN SELF-.....	2
12	PAOZZ	89749	2797543	PIN STRAIGHT HEADED.....	2
13	PAOZZ	89749	2197546	SPACER SLEEVE.....	2
14	PAOZZ	96906	MS90725-6	SCREW, CAP, HEXAGON H.....	2
15	PAOZZ	96906	MS27183-9	WASHER, FLAT.....	2
16	PAOZZ	89749	29CH1680	SCREW, CAP, HEXAGON H.....	2
17	PAOZZ	89749	2392725	PIN RETAINING.....	2

END OF FIGURE

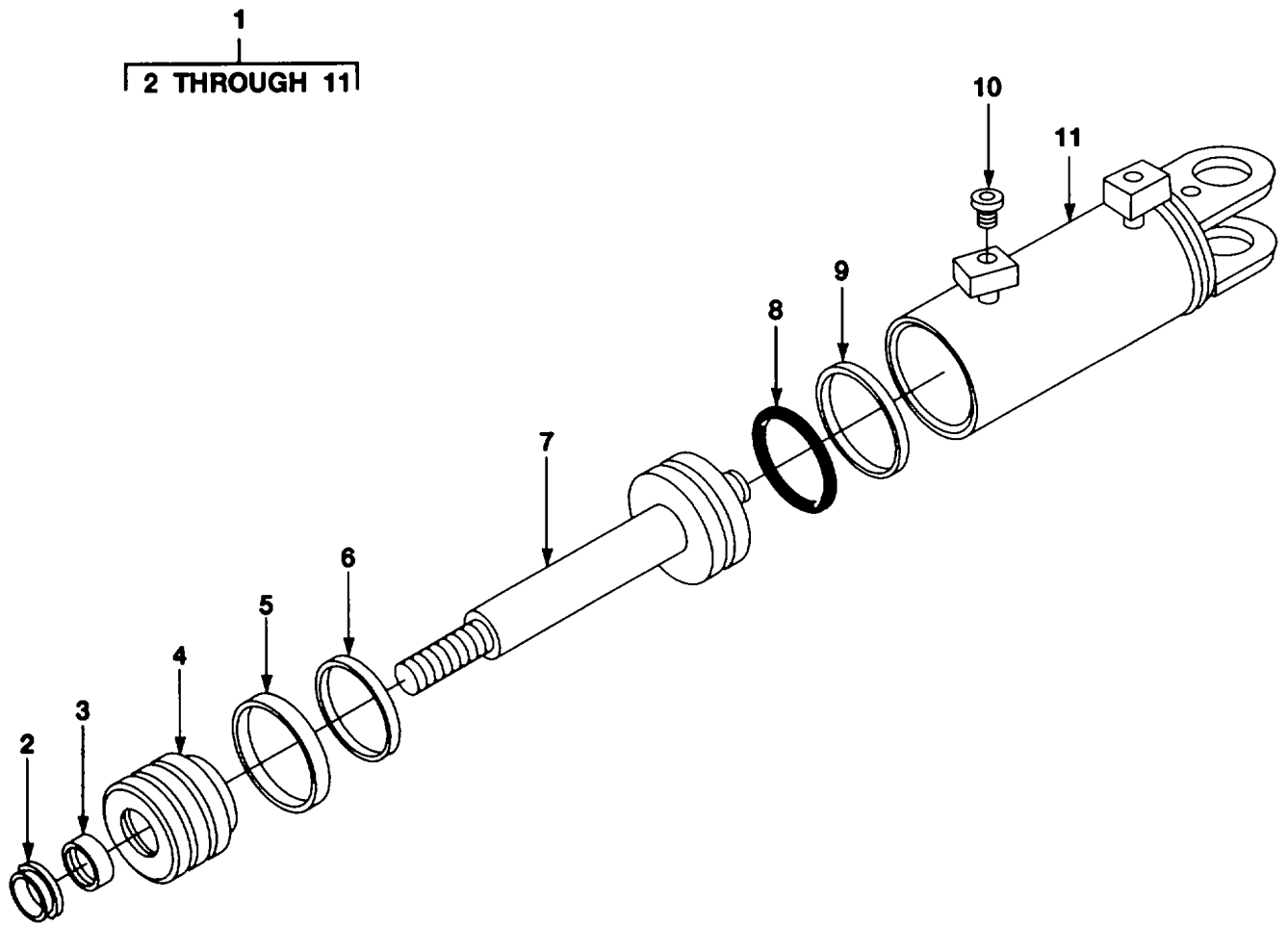

FIG. 86 TILT CYLINDER ASSEMBLY

## SECTION II

TM 10-3930-671-24P

(1) ITEM NO	(2) SMR CODE	(3) CAGEC	(4) PART NUMBER	(5) DESCRIPTION AND USABLE ON CODES (UOC)	(6) QTY
				GROUP 2404 TILT CYLINDERS AND TILT CRANK FIG. 86. TILT CYLINDER ASSEMBLY	
1	PAOFZ	89749	2792595	CYLINDER ASSY TILT .....	2
2	KFFZZ	4J413	M700-C5162	WIPER, ROD PART OF KIT P/N 1813029 .....	1
3	KFFZZ	4J413	M300-C5163	CUP, ROD PART OF KIT P/N 1813029 .....	1
4	PAFZZ	89749	2791630	GLAND .....	1
5	PAFZZ	89749	2791641	BAR. RETAINING .....	1
6	KFFZZ	89749	2792531	SEAL PART OF KIT P/N 1813029 .....	1
7	PAFZZ	89749	2792594	ROD PISTON, HYDRAULI.....	1
8	KFFZZ	89749	25K30218	PACKING, PREFORMED PART OF KIT P/N..... 1813029 .....	1
9	KFFZZ	64468	TFE-S-11SPL	SEAL PISTON PART OF KIT P/N 1813029 .....	1
10	PAFZZ	12603	47K3	PLUG, SHUTTLE VALVE .....	1
11	XAFZZ	89749	2792593	CASE ASSY INTERIM .....	1

END OF FIGURE

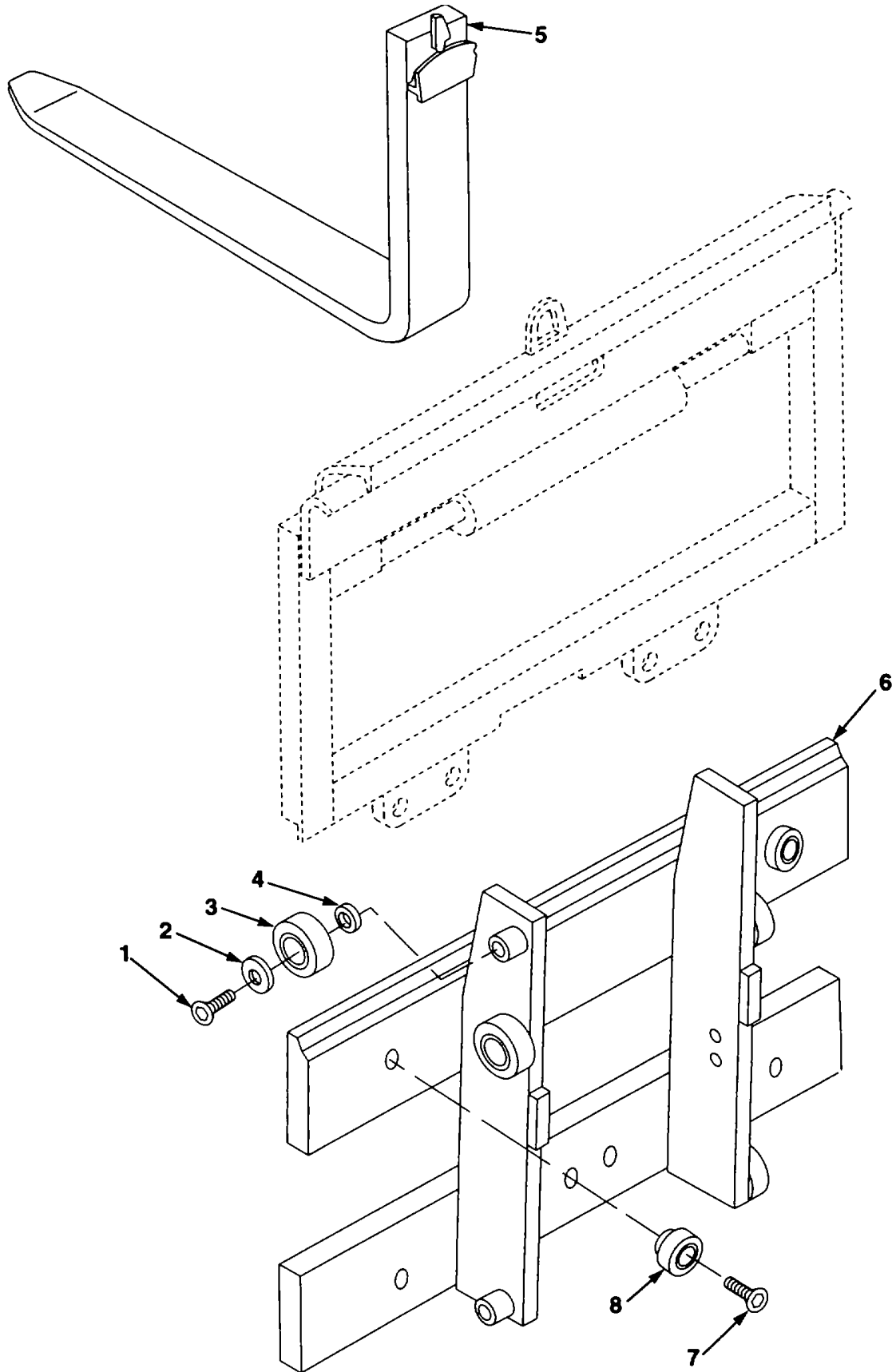

FIG. 87 CARRIAGE AND COMPONENTS

SECTION II					
(1)	(2)	(3)	(4)	(5)	(6)
ITEM	SMR		PART		
NO	CODE	CAGEC	NUMBER	DESCRIPTION AND USABLE ON CODES (UOC)	QTY
				GROUP 2405 MAST COLUMN	
				FIG. 87. CARRIAGE AND COMPONENTS	
1	PAFZZ	89749	2361263	SCREW CAP. SOCKET HE.....	2
2	PAFZZ	89749	2361264	WASHER, FLAT.....	2
3	PAFZZ	89749	2357723	BEARING, BALL ANNULA.....	6
4	PAFZZ	89749	2359551	WASHER, FLAT.....	24
5	PAOZZ	89749	2387509	FORK LIFT TRUCK.....	1
6	XBFZZ	89749	2773310	CARRIAGE.....	1
7	PAFZZ	89749	2359626	SHAFT, SHOULDERED.....	2
8	PAFZZ	43991	A44174	BEARING, ROLLER, THRU.....	2

END OF FIGURE



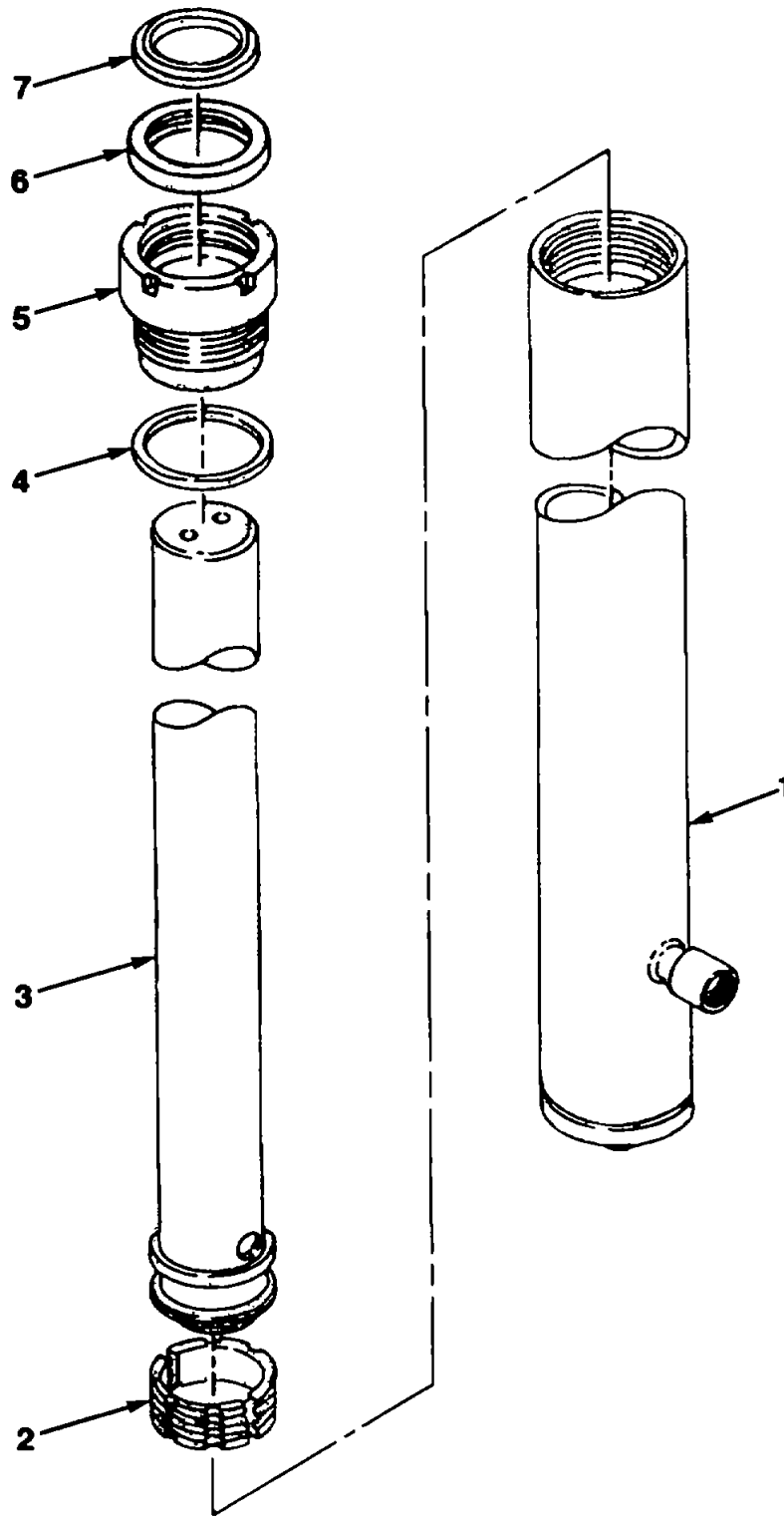

FIG. 88 PRIMARY CYLINDER ASSEMBLY

## SECTION II

TM 10-3930-671-24P

(1) ITEM NO	(2) SMR CODE	(3) CAGEC	(4) PART NUMBER	(5) DESCRIPTION AND USABLE ON CODES (UOC)	(6) QTY
-------------------	--------------------	--------------	-----------------------	--	------------

				GROUP 2405 MAST COLUMN	
				FIG. 88. PRIMARY CYLINDER ASSEMBLY	
1	XAFZZ	89749	2805495	ROD ASSY PISTON .....	1
2	PAFZZ	89749	2398863	RING, BEARING INNER .....	1
3	XAFZZ	89749	2805493	TUBE ASSY .....	1
4	PAFZZ	89749	2793136	SEAL, RING METAL .....	1
5	PAFZZ	89749	2398865	GLAND .....	1
6	PAFZZ	89749	2793063	SEAL, DOUBLE LIP .....	1
7	PAFZA	89749	2793064	WINDSHIELD WIPER .....	1

END OF FIGURE

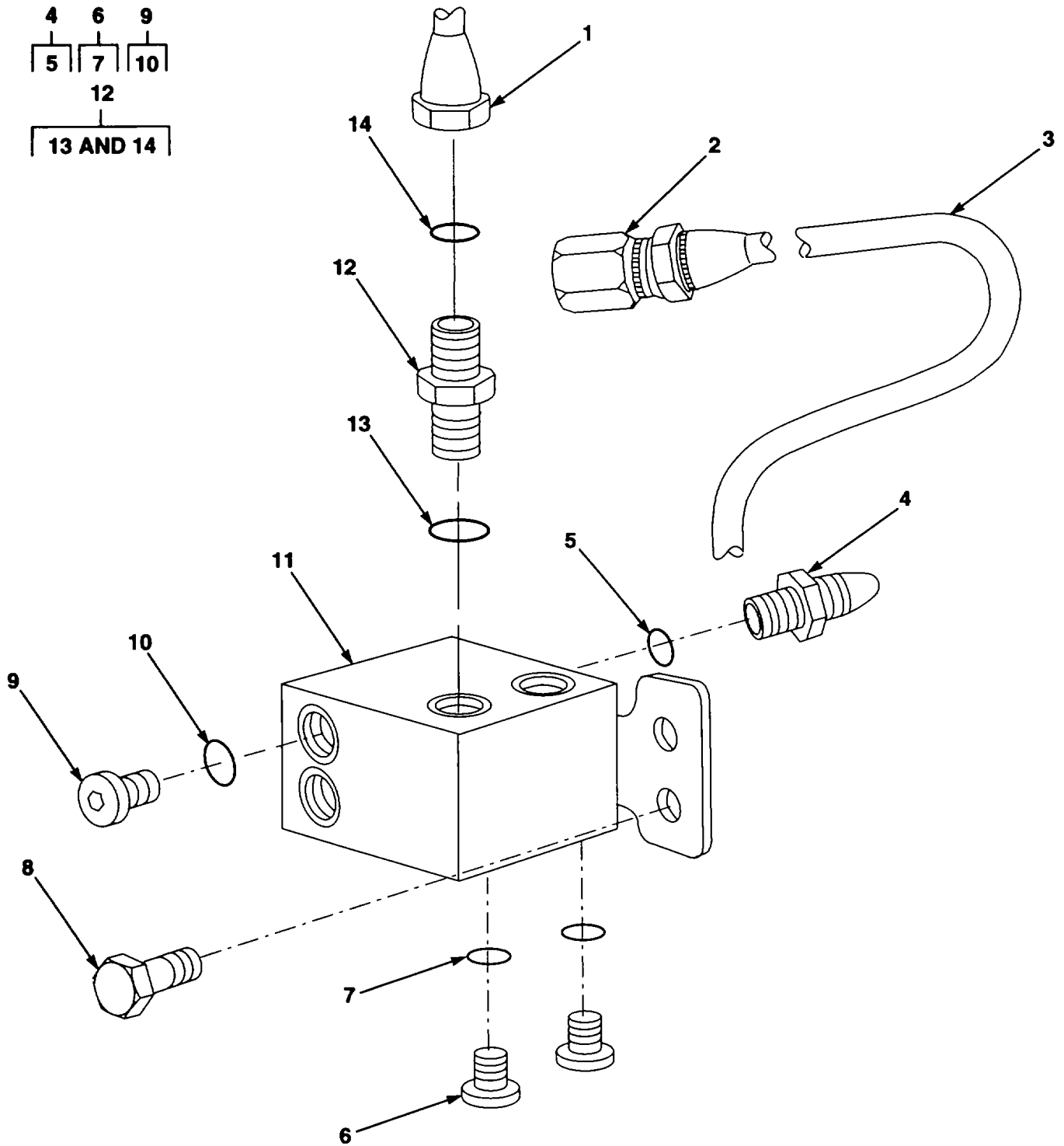

FIG. 89 SIDE SHIFTER HOSES, KISSEN KIT

## SECTION II

TM 10-3930-671-24P

(1) ITEM NO	(2) SMR CODE	(3) CAGEC	(4) PART NUMBER	(5) DESCRIPTION AND USABLE ON CODES (UOC)	(6) QTY
				GROUP 2405 MAST COLUMN FIG. 89. SIDE SHIFTER HOSES, KISSEN KIT	
1	PAFZZ	93061	1JS55-6-6	COUPLING, HOSE .....	2
2	PAFZZ	98441	20620-6-6	ADAPTER, STRAIGHT, TU .....	4
3	PAFZZ	89749	1321834	HOSE PREFORMED CUT TO 5 FT .....	5
4	PAFZA	12603	9K3	REDUCER, TUBE .....	2
5	PAFZZ	89749	79K8	O-RING .....	1
6	PAFZZ	77237	24K-5	PLUG TUBE .....	2
7	PAFZA	89749	79K6	PACKING, PREFORMED .....	1
8	PAFZZ	12603	29CM820	SCREW, CAP, HEXAGON H .....	2
9	PAFZZ	96906	MS51840-26	PLUG, MACHINE THREAD .....	2
10	PAFZZ	89749	79K8	O-RING .....	1
11	PAFZZ	89749	2775370	MANIFOLD ASSEMBLY .....	1
12	PAFZZ	13174	848-TTO-06X06	ADAPTER STRAIGHT TU .....	2
13	PAFZA	89749	79K6	PACKING PREFORMED .....	1
14	PAFZZ	89749	58K012	O-RING .....	1

END OF FIGURE

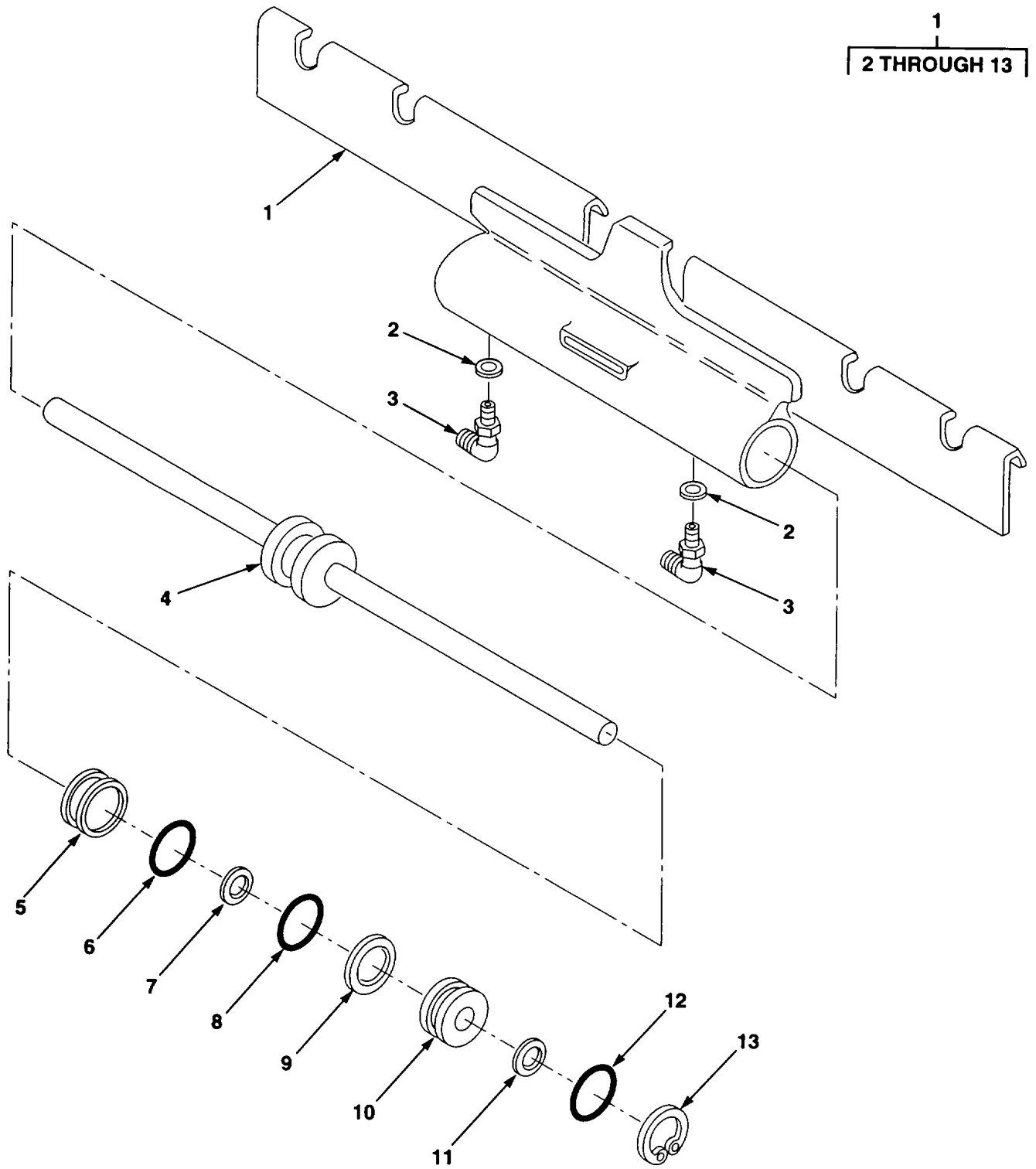

FIG. 90 SIDE SHIFTER CYLINDER

## SECTION II

TM 10-3930-671-24P

(1) ITEM NO	(2) SMR CODE	(3) CAGEC	(4) PART NUMBER	(5) DESCRIPTION AND USABLE ON CODES (UOC)	(6) QTY
GROUP 2405 MAST COLUMN					
FIG. 90. SIDE SHIFTER CYLINDER					
1	PAOOO	02614	205843	CYLINDER ASSEMBLY.....	1
2	PAOZZ	02614	205369	WASHER, FLAT.....	2
3	PAOZZ	02614	601676	ELBOW, TUBE TO BOSS .....	2
4	PAOZZ	02614	562055	ROD .....	1
5	KFOZZ	02614	563278	RING, BEARING PART OF KIT P/N 563487 .....	2
6	KFOZZ	02614	564141	SEAL, PISTON PART OF KIT P/N 563487 .....	1
1	KFOZZ	02614	562132	SEAL, ROD PART OF KIT P/N 563487.....	2
8	KFOZZ	02614	562127	PACKING, PREFORMED PART OF KIT P/N.....	2
9	KFOZZ	02614	563388	563487, .....	
				RING, BACK-UP PART OF KIT P/N 563487 .....	2
10	PAOZZ	02614	562792	RETAINER .....	2
11	KFOZZ	02614	562131	SEAL, WIPER PART OF KIT P/N 563487 .....	2
12	PAOZZ	02614	562942	RING RETAINING.....	2
13	PAOZZ	02614	562951	RING RETAINING.....	2

END OF FIGURE

1  
2 THROUGH 8

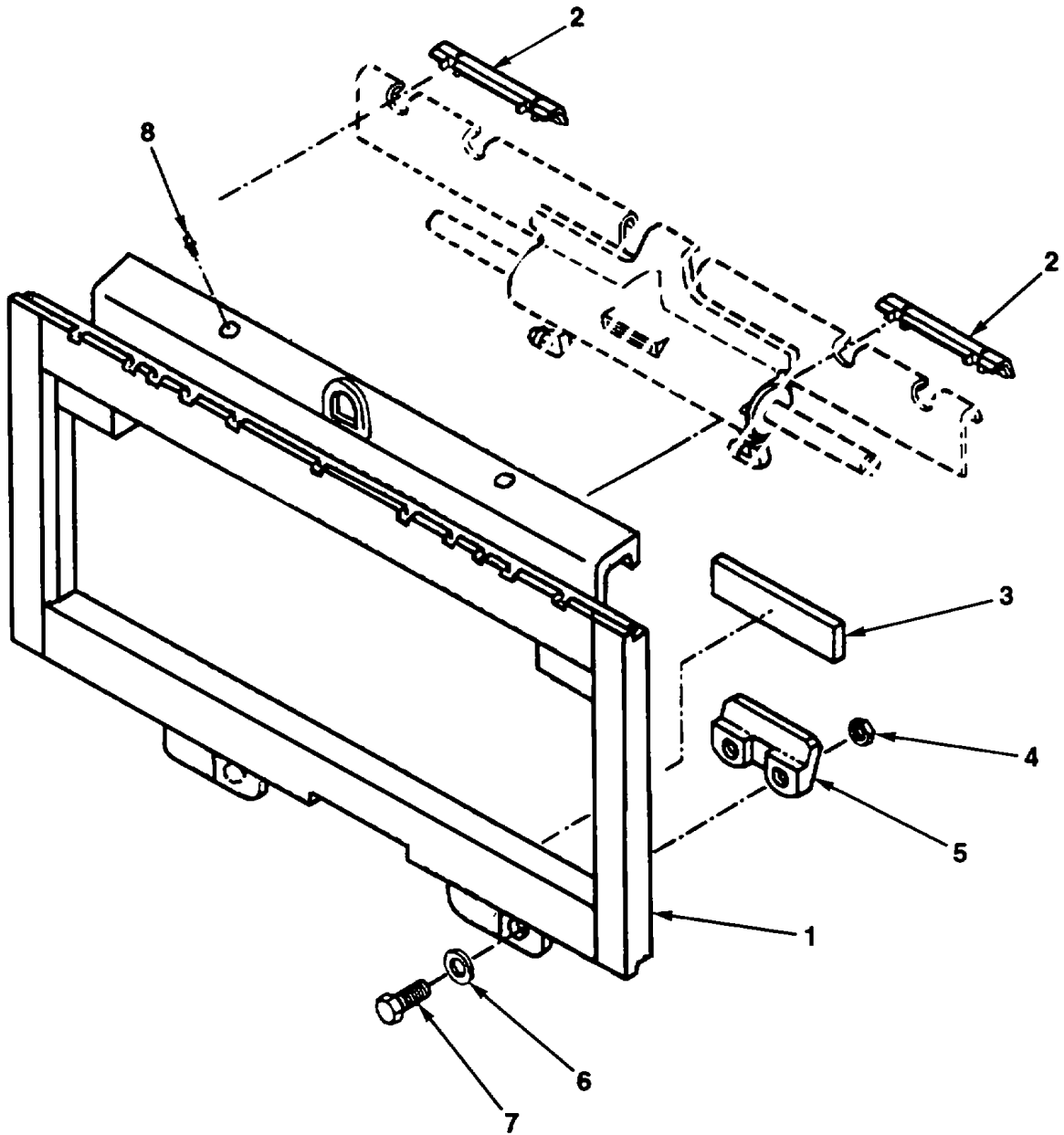

FIG. 91 SIDE SHIFTER ASSEMBLY

## SECTION II

TM 10-3930-671-24P

(1) ITEM NO	(2) SMR CODE	(3) CAGEC	(4) PART NUMBER	(5) DESCRIPTION AND USABLE ON CODES (UOC)	(6) QTY
GROUP 2405 MAST COLUMN					
FIG. 91. SIDE SHIFTER ASSEMBLY					
1	PBOOD	02614	55E-SS-A052	SIDE SHIFTER ASSEMB.....	1
2	PAOZZ	02614	204187	BEARING, PLAIN, ROD E .....	2
3	PAOZZ	02614	207209	BEARING, PLAIN, ROD E .....	2
4	PAOZZ	02614	553857	NUT, PLAIN HEXAGON .....	4
5	PAOZZ	02614	204186	HOOK, LOWER .....	2
6	PAOZZ	02614	667225	WASHER, FLAT .....	4
7	PAOZZ	02614	639121	SCREW, CAP, HEXAGON H.....	4
8	PAOZZ	02614	7403	FITTING, LUBRICATION .....	2

END OF FIGURE



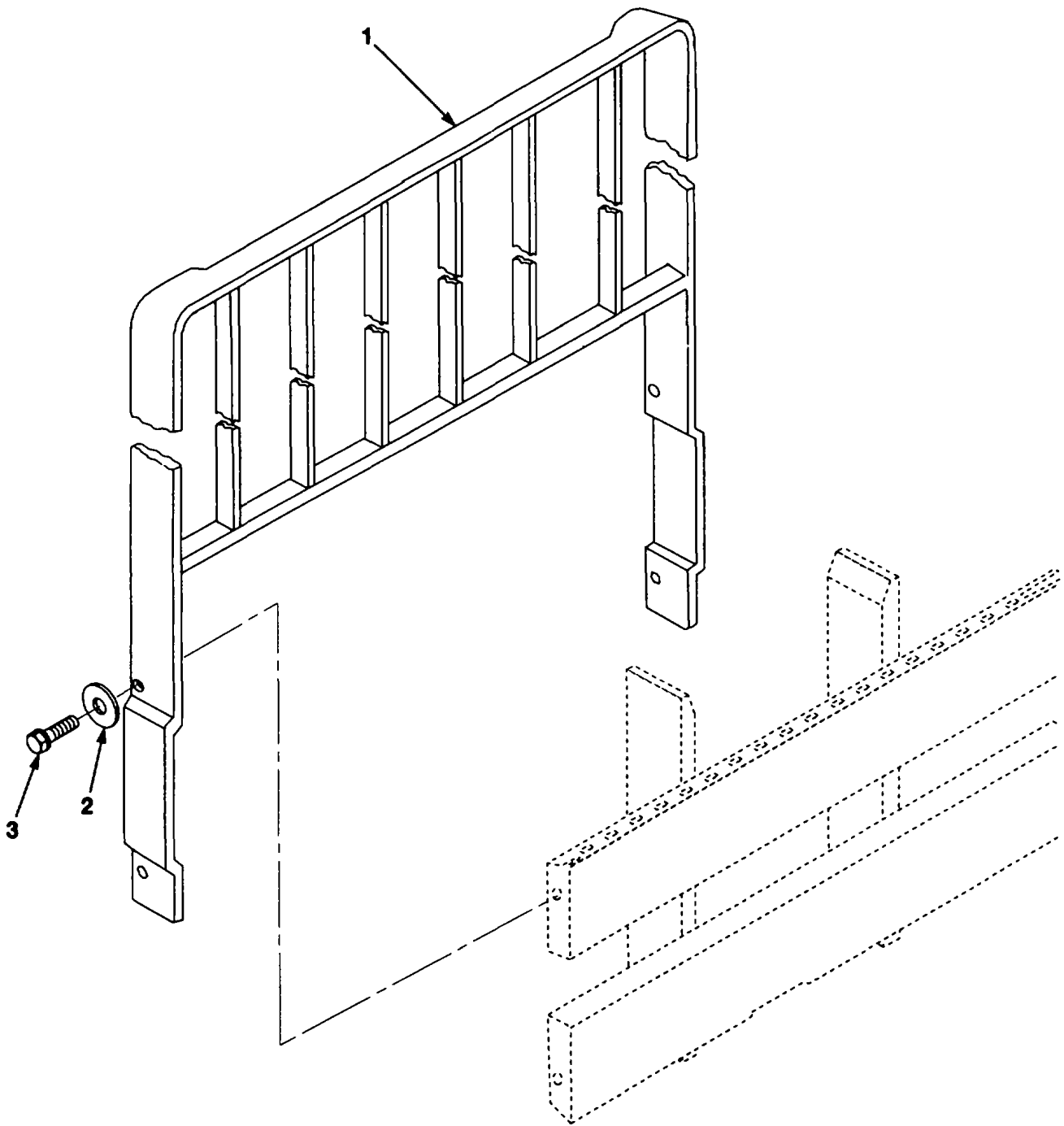

FIG. 92 LOAD BACK REST INSTALLATION

SECTION II					
(1)	(2)	(3)	(4)	(5)	(6)
ITEM	SMR		PART		
NO	CODE	CAGEC	NUMBER	DESCRIPTION AND USABLE ON CODES (UOC)	QTY

GROUP 2405 MAST COLUMN  
 FIG. 92. LOAD BACK REST  
 INSTALLATION

1	XBOZZ	89749	2807502	LOAD BACK REST .....	1
2	PAOZZ	89749	616803	WASHER, FLAT .....	2
3	PAOZZ	19207	12414307-076	SCREW, CAP, HEXAGON H.....	2

END OF FIGURE

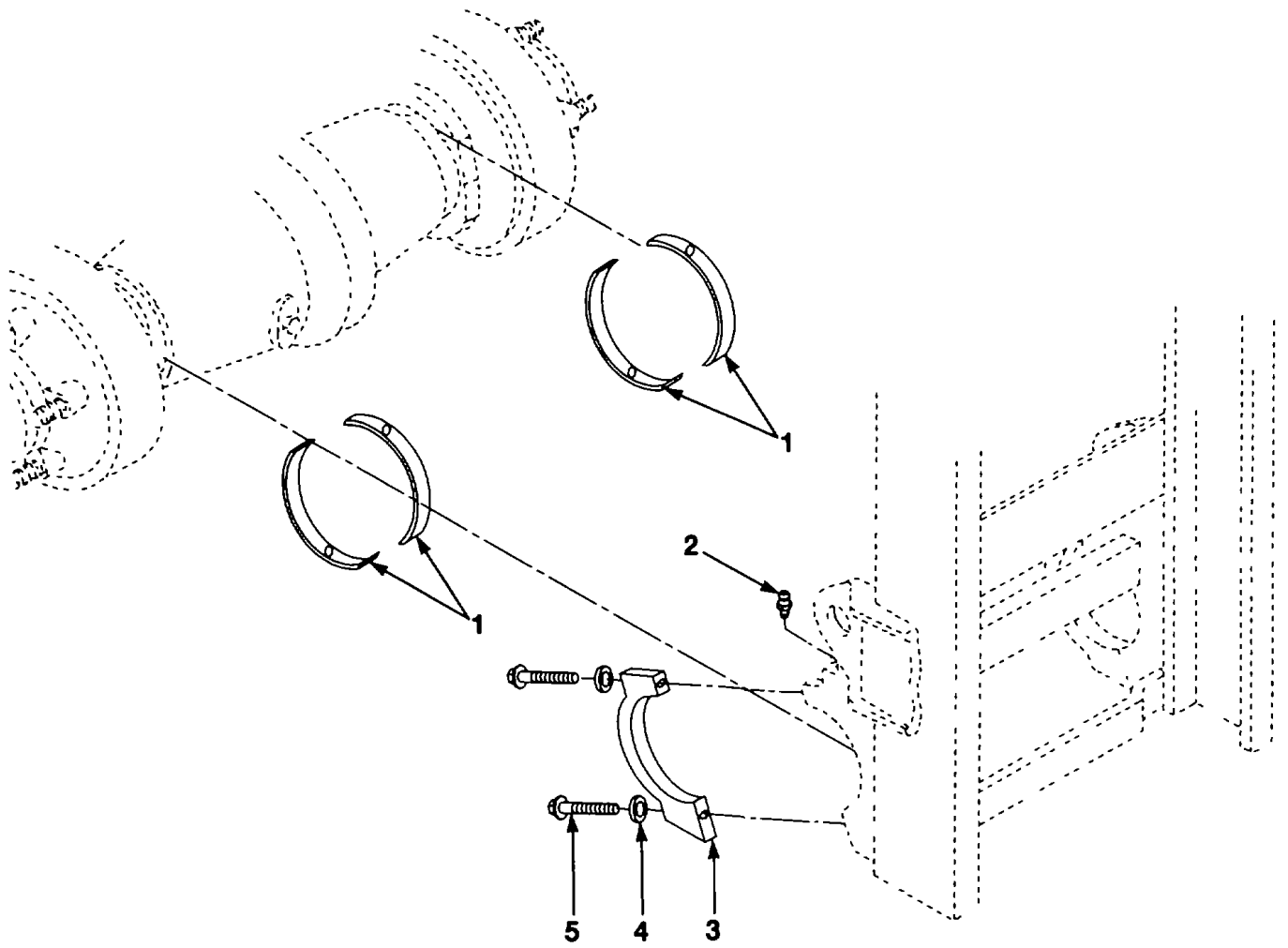

FIG. 93 UPRIGHT MOUNTING

SECTION II					
(1)	(2)	(3)	(4)	(5)	(6)
ITEM	SMR		PART		
NO	CODE	CAGEC	NUMBER	DESCRIPTION AND USABLE ON CODES (UOC)	QTY
GROUP 2405 MAST COLUMN					
FIG. 93. UPRIGHT MOUNTING					
1	PAOZZ	89749	2740562	BEARING HALF, SLEEVE .....	4
2	PAOZZ	96906	MS15001-1	FITTING, LUBRICATION .....	2
3	XBOZZ	89749	2399922	BRACKET, TRUNNION .....	2
4	PAOZZ	34914	991 4137	WASHER FLAT.....	4
5	PAOZZ	89749	29CM1280	SCREW, CAP, HEXAGON H.....	4

END OF FIGURE

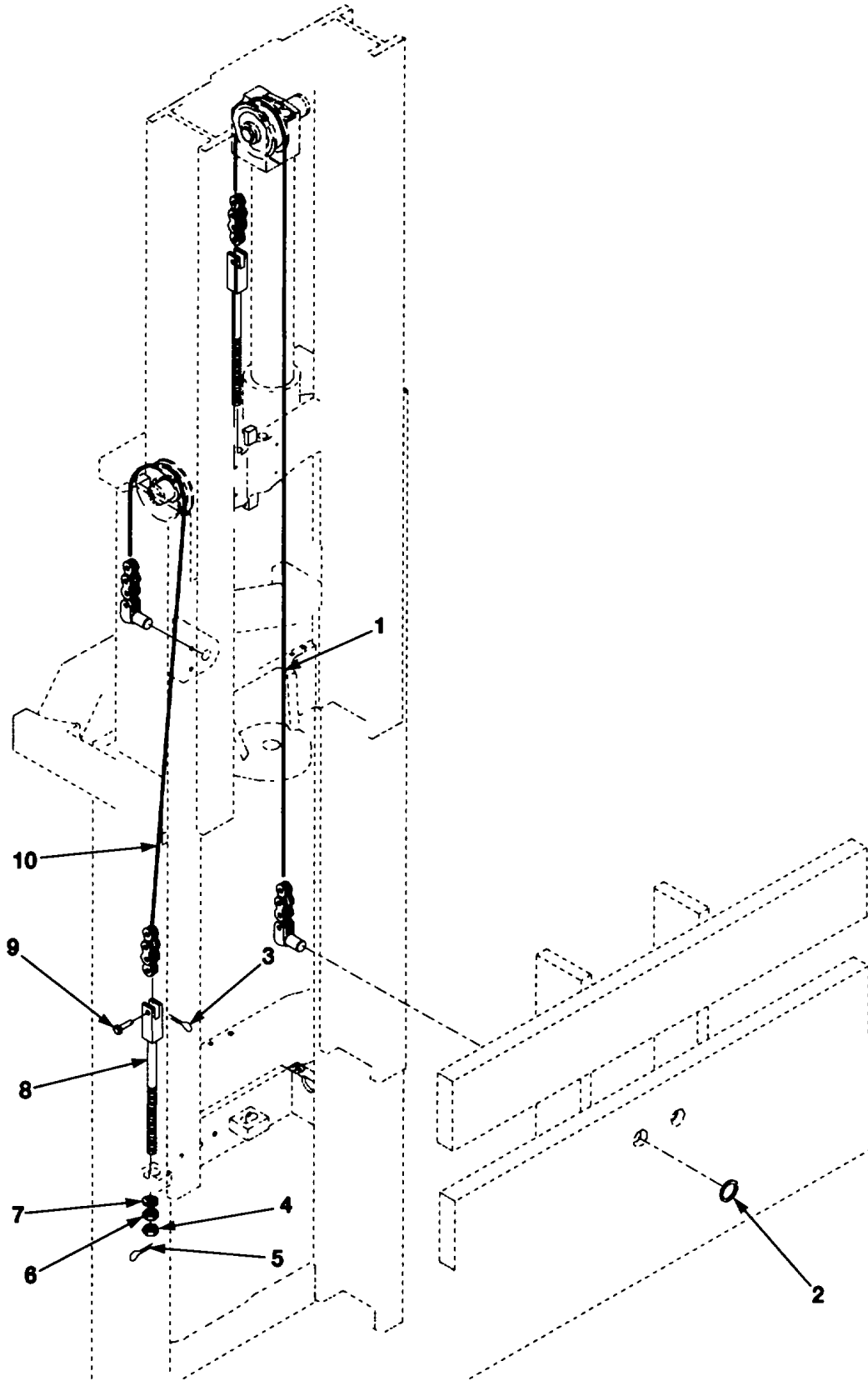

FIG. 94 UPRIGHT CHAIN ASSEMBLY

## SECTION II

TM 10-3930-671-24P

(1) ITEM NO	(2) SMR CODE	(3) CAGEC	(4) PART NUMBER	(5) DESCRIPTION AND USABLE ON CODES (UOC)	(6) QTY
				GROUP 2405 MAST COLUMN FIG. 94. UPRIGHT CHAIN ASSEMBLY	
1	PAOZZ	89749	2398921	CHAIN ASSEMBLY.....	2
2	PAOZZ	79136	5160-87	RING, SNAP.....	4
3	PAOZZ	96906	MS24665-351	PIN COTTER .....	4
4	PAOZZ	89749	17DMI6	NUT SELF-LOCKING HE .....	4
5	PAOZZ	96906	MS24665-493	PI4NCDTTER.....	4
6	PAOZZ	89749	5DM16	NUT, PLAIN, HEXAGON .....	4
7	PAOZZ	89749	2398985	SPACER, SPHERICAL .....	4
8	PAOZZ	89749	2782032	CHAIN ASSEMBLY SING .....	4
9	PAOZZ	89749	2744571	PIN STRAIGHT HEADED .....	4
10	PAOZZ	89749	2805502	CHAIN ASSEMBLY.....	2

END OF FIGURE

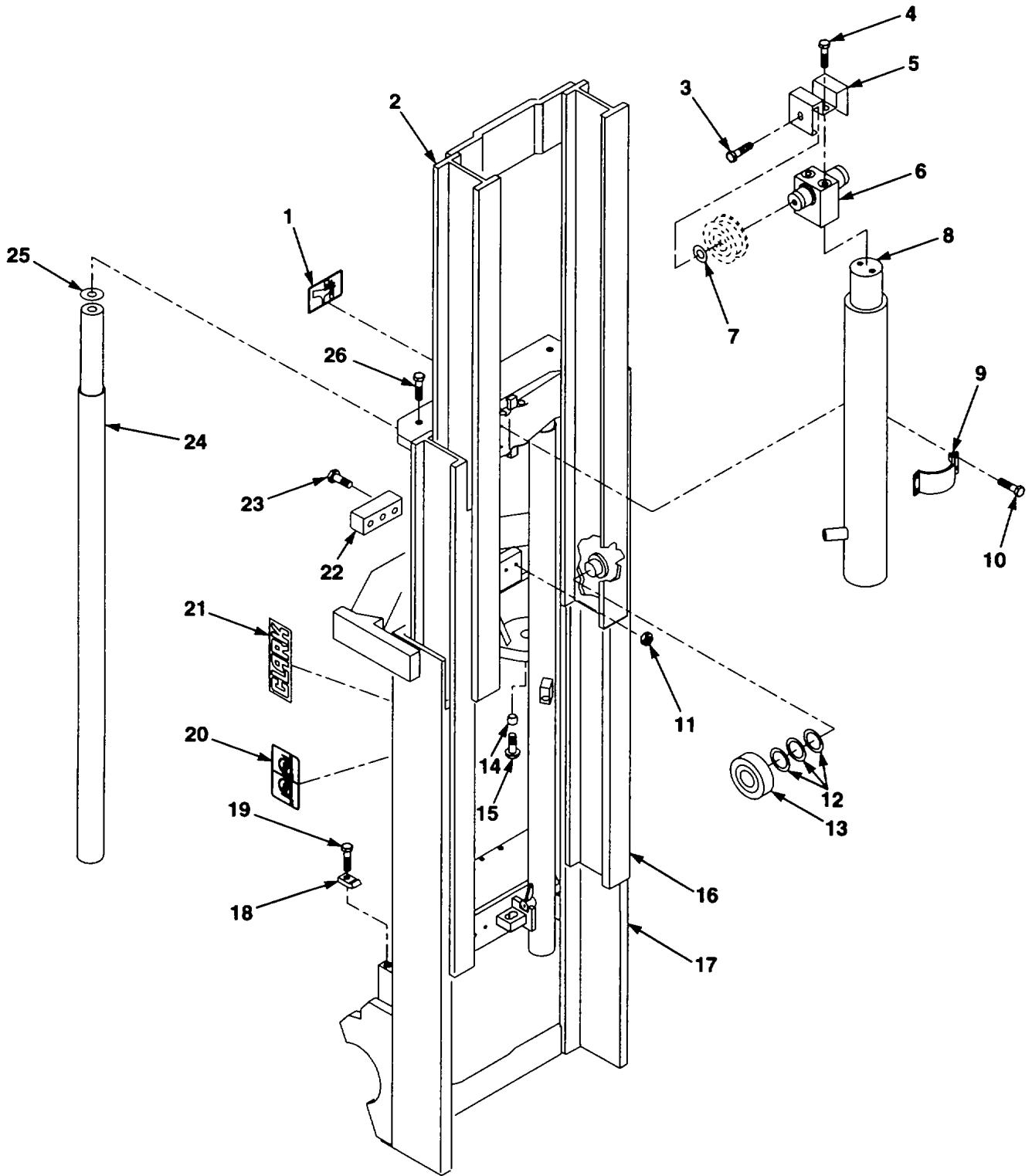

FIG. 95 UPRIGHT ASSEMBLY

SECTION II					
(1)	(2)	(3)	(4)	(5)	(6)
ITEM NO	SMR CODE	CAGEC	PART NUMBER	DESCRIPTION AND USABLE ON CODES (UOC)	QTY
GROUP 2405 MAST COLUMN					
FIG. 95. UPRIGHT ASSEMBLY					
1	PAOZZ	89749	2372605	DECAL .....	4
2	XBOZZ	89749	2805489	RAIL ASSY INNER.....	1
3	PAOZZ	89749	29CH1214	SCREW, CAP HEXAGON H.....	2
4	PAOZZ	75755	1971914	SCREW, CAP, HEXAGON H.....	2
5	XBOZZ	89749	2771875	RETAINER, CHAIN .....	1
6	PAOZZ	89749	2770213	HEAD; PISTON.....	1
7	PAOZZ	79136	5100-156	RING; SNAP .....	2
8	PBOFZ	89749	2805492	CYLINDER ASSEMBLY.....	1
9	XBOZZ	89749	2776882	BRACKET, PRIMARY CYL.....	1
10	PAOZZ	89749	29CM816	SCREW, CAP, HEXAGON H.....	4
11	PAOZZ	11083	8T4244	NUT, PLAIN, HEXAGON .....	3
12	PAOZZ	89749	2359551	SHIM .....	32
13	PAOZZ	89749	2357723	BEARING, BALL, ANNULA.....	8
14	PAOZZ	89749	2399553	SPACER; RING.....	1
15	PAOZZ	12603	29CM1220H	SCREW, CAP, HEXAGON H.....	1
16	XBOZZ	89749	2805485	RAIL ASSY; INTER.....	1
17	XBOZZ	89749	2805482	RAIL ASSY, OUTER .....	1
18	PAOZZ	89749	2387362	CLAMP .....	2
19	XDOZZ	89749	ICM1230	SCREW, CAP, HEXAGON H.....	2
20	PAOZZ	89749	2372604	DECAL .....	2
21	PAOZZ	89749	2348904	MARKER; IDENTIFICATION .....	2
22	XBOZZ	89749	2770400	BLOCK; STOP .....	1
23	PAOZZ	15526	DIN931-M12X10.9 A4C	SCREW, CAP; HEXAGON H.....	3
24	PBOFZ	89749	2805497	CYLINDER ASSEMBLY.....	2
25	PAOZZ	89749	2387388	SHIM .....	8
26	PAOZZ	21969	DIN961M16X1.5X50 -STL 10.9-B2C	SCREW, CAP, HEXAGON H.....	2

END OF FIGURE



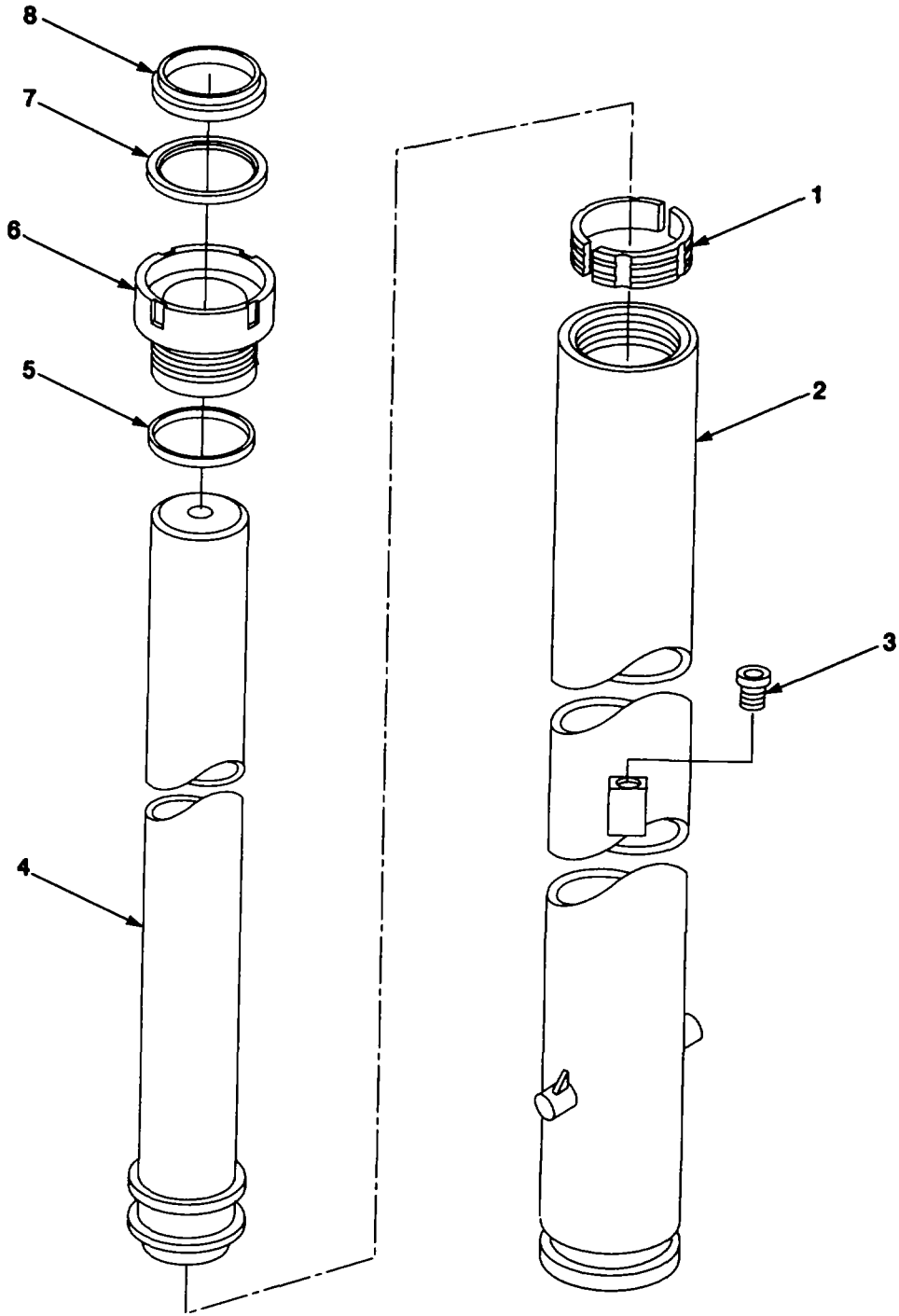

FIG. 96

FINAL CYLINDER ASSEMBLY

SECTION II					
(1)	(2)	(3)	(4)	(5)	(6)
ITEM	SMR		PART		
NO	CODE	CAGEC	NUMBER	DESCRIPTION AND USABLE ON CODES (UOC)	QTY
GROUP 2405 MAST COLUMN					
FIG. 96. FINAL CYLINDER ASSEMBLY					
1	PAFZZ	89749	2771904	RING, BEARING, INNER.....	1
2	XAFZZ	89749	2805498	TUBE ASSY .....	1
3	PAFZZ	12603	24K-3	PLUG, PROTECTIVE, DUS.....	1
4	XAFZZ	89749	2805500	ROD ASSY, PISTON .....	1
5	PAFZZ	89749	2792879	SEAL; NONMETALLIC; RO .....	1
6	PAFZZ	89749	2392060	GLAND .....	1
7	PAFZZ	89749	2792876	SEAL, NONMETALLIC, SP .....	1
8	PAFZA	89749	2792880	WINDSHIELD WIPER.....	1

END OF FIGURE

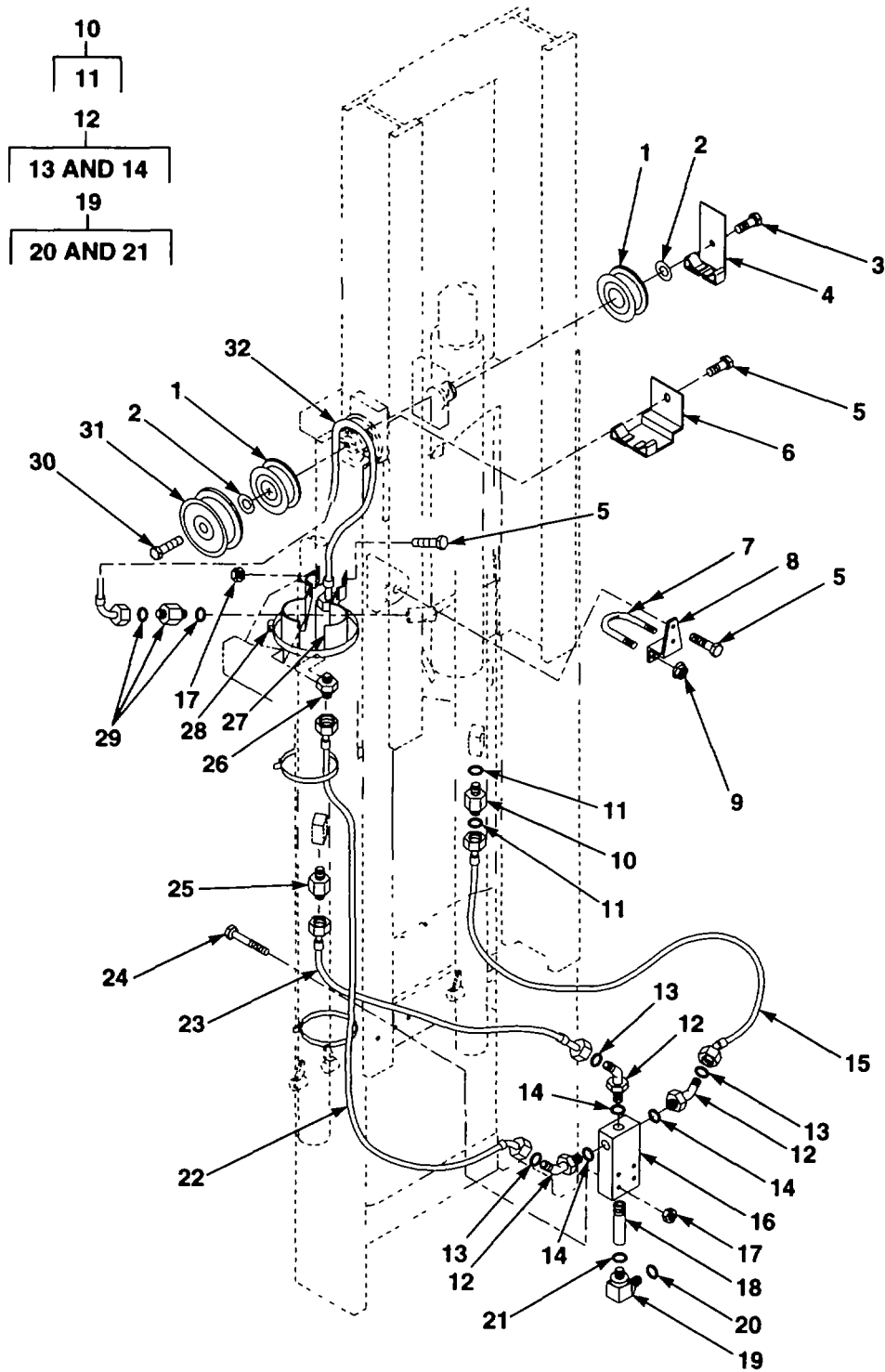

FIG. 97 UPRIGHT LINES AND FITTINGS

SECTION II					
(1)	(2)	(3)	(4)	(5)	(6)
ITEM NO	SMR CODE	CAGEC	PART NUMBER	DESCRIPTION AND USABLE ON CODES (UOC)	QTY
GROUP 2406 STRAINERS; FILTERS, LINES AND FITTINGS; ETC. FIG. 97. UPRIGHT LINES AND FITTINGS					
1	PAOZZ	12603	1692093	PULLEY; FLAT.....	4
2	PAOZZ	79136	5100-156	RING; SNAP.....	2
3	PAOZZ	12603	29CM1220H	SCREW, CAP, HEXAGON H.....	1
4	XBOZZ	89749	2770326	GUARD ASSY.....	1
5	PAOZZ	12603	29CM820	SCREW, CAP, HEXAGON H.....	5
6	XBOZZ	89749	2774487	GUARD ASSY.....	1
7	PAOZZ	89749	2770625	BOLT; U.....	1
8	XBOZZ	89749	2775160	BRACKET, HOSE ANCHOR. ....	1
9	PAOZZ	89749	420M6	NUT, PLAIN, HEXAGON .....	2
10	PAOZZ	01276	FF1852T-0810S	ADAPTER; STRAIGHT; TU. ....	1
11	PAOZZ	01276	22546-14	• PACKING, PREFORMED.....	2
12	PAOZZ	89749	69E808	ELBOW .....	3
13	PAOZZ	89749	58K014	.O-RING .....	1
14	PAOZZ	89749	79K8	.O-RING .....	1
15	PAOZZ	89749	2775918	HOSE ASSEMBLY, NONME .....	1
16	PAOZZ	89749	2394912	MANIFOLD, FEED LINE .....	1
17	PAOZZ	89749	1DMS	NUT, PLAIN; HEXAGON .....	4
18	PAOZZ	89749	2359397	VALVE, REGULATING; FL .....	1
19	PAOZZ	01276	FF1868T1012S	ELBOW, BOSS .....	1
20	PAOZZ	12603	58K016	• PACKING; PREFORMED.....	1
21	PAOZZ	89749	79K12	• O-RING.....	1
22	PAOZZ	89749	2805503	HOSE ASSEMBLY, NONME .....	1
23	PAOZZ	89749	2775915	HOSE ASSEMBLY, NONME .....	1
-24	PAOZZ	6V370	0636010109	SCREW, CAP, HEXAGON H.....	2
25	PAOZZ	58143	28124-12	VALVE, CALIBRATED FL.....	1
26	PAOZZ	30780	8HLO-S	NIPPLE; TUBE .....	1
27	PAOZZ	89749	2770263	CLAMP .....	2
28	PAOZZ	12603	42H52	CLAMP, HOSE.....	2
29	PAOZZ	89749	2776723	VALVE, FLOW CONTROL .....	1
30	PAOZZ	89749	2398962	BOLT, SHOULDER.....	1
31	PAOZZ	89749	2770171	PULLEY. GROOVE.....	1
32	PAOZZ	89749	2775916	HOSE ASSEMBLY, NONME .....	1

END OF FIGURE

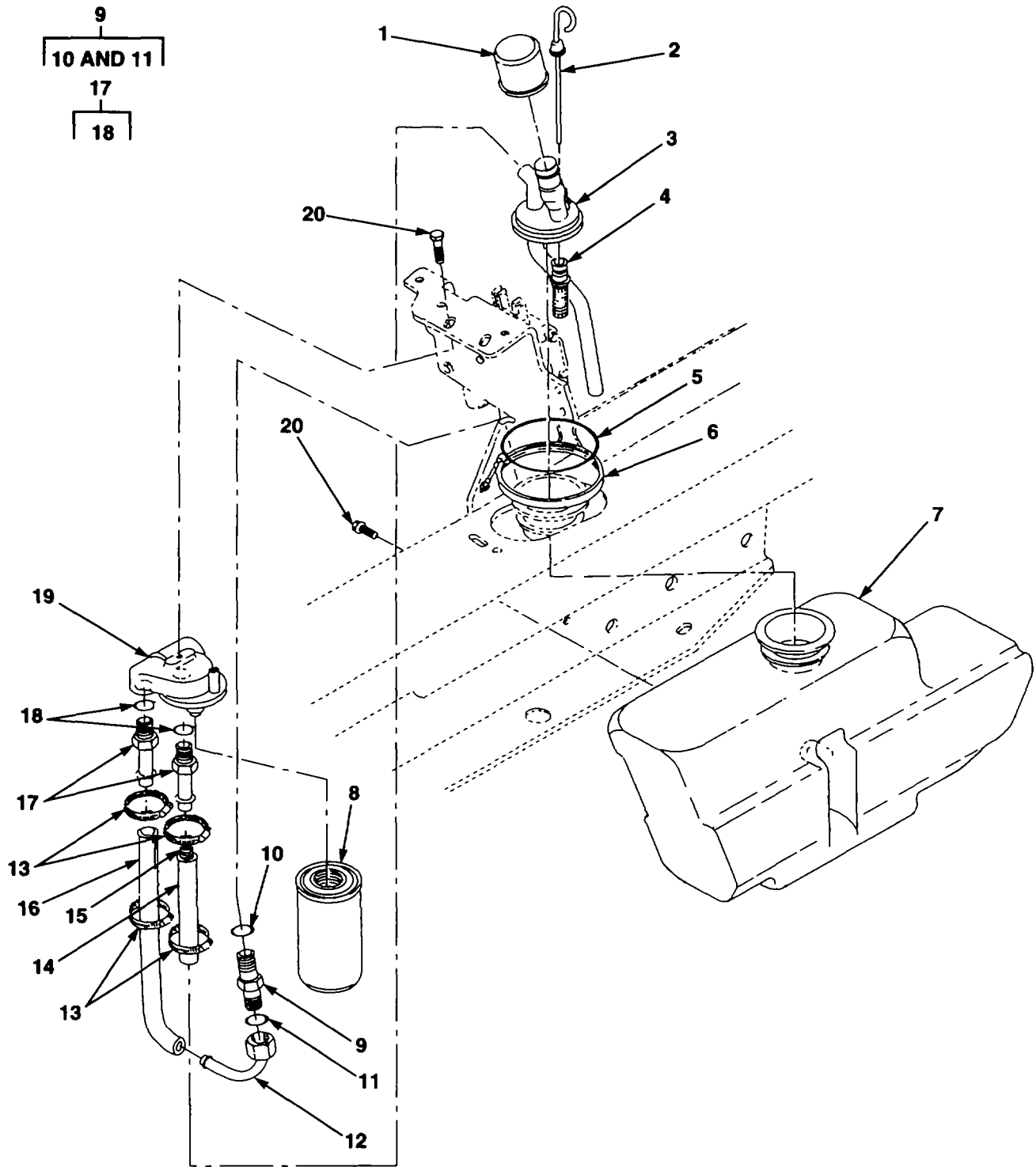

FIG. 98

HYDRAULIC TANK ASSEMBLY

SECTION II					
(1)	(2)	(3)	(4)	(5)	(6)
ITEM NO	SMR CODE	CAGEC	PART NUMBER	DESCRIPTION AND USABLE ON CODES (UOC)	QTY
GROUP 2406 STRAINERS, FILTERS, LINES AND FITTINGS, ETC. FIG. 98. HYDRAULIC TANK ASSEMBLY					
1	PAOZZ	72530	DX1308S	BREATHER.....	1
2	PAOZZ	63513	2371837	GAGE ROD, LIQUID LEV .....	1
3	XBOZZ	89749	2393200	TUBE ASSY .....	1
4	PAOZZ	66036	XP-2526	FILTERING DISK, FLUI .....	1
5	PAOZZ	09990	2-237N951-75	PACKING, PREFORMED .....	1
6	PAOZZ	01276	MV85643KS418V	CLAMP, LOOP .....	1
7	PBOZZ	89749	2371956	TANK, OIL; HYDRAULIC .....	1
8	PAOZZ	72530	333493-A	FILTER; HYDRAULIC .....	1
9	PAOZZ	01276	FF1852T-1616S	ADAPTER, STRAIGHT, TU .....	1
10	PAOZZ	89749	79K16	O-RING .....	1
11	PAOZZ	89749	58K021	PACKING, PREFORMED .....	1
12	PAOZZ	89749	2797169	TUBE ASSEMBLY; METAL .....	1
13	PAOZZ	81646	6320	CLAMP; HOSE.....	4
14	PAOZZ	89749	1307059	HOSE; NONMETALLIC .....	1
15	PAOZZ	89749	2741371	SPRING; HELICAL, COMP .....	1
16	PAOZZ	89749	1307059	HOSE.; NONMETALLIC .....	1
17	PAOZZ	89749	1309823	NIPPLE, TUBE .....	2
18	PAOZZ	12603	91F10	PACKING; PREFORMED .....	2
19	PFOOO	89749	2373099	ADAPTER, FLUID FILTE .....	1
20	PAOZZ	89749	29CM825	SCREW, CAP, HEXAGON H.....	4
END OF FIGURE					

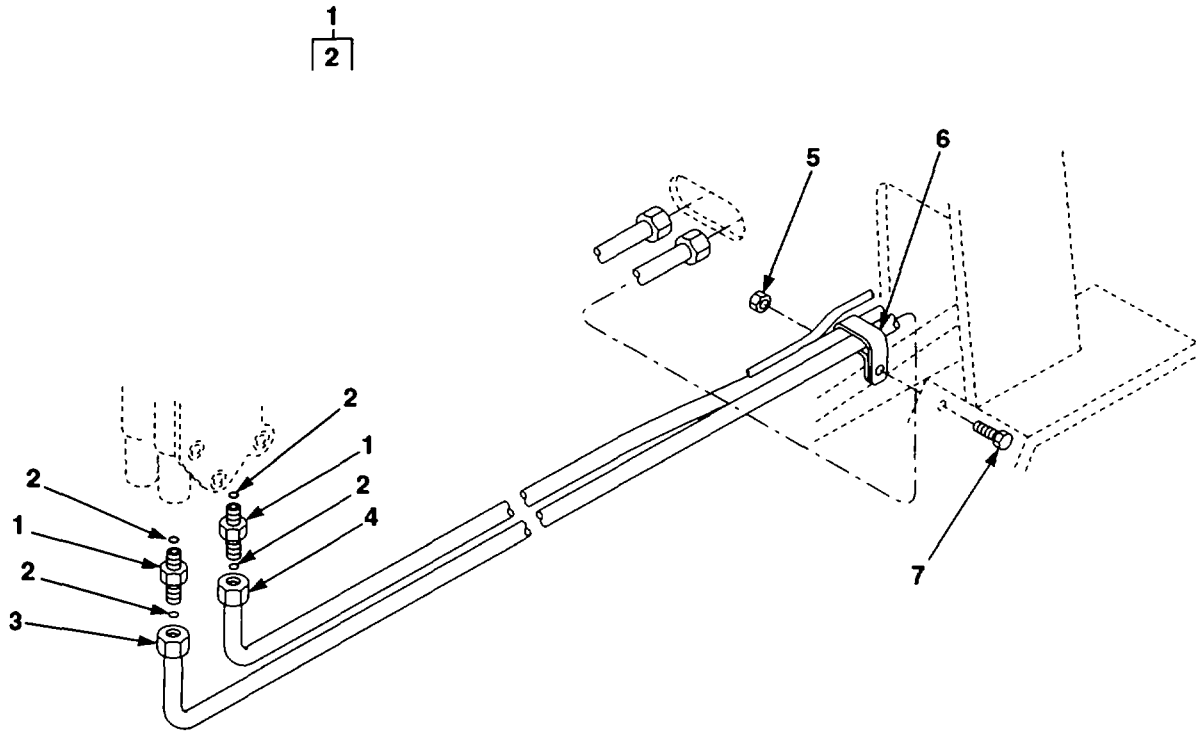

FIG. 99 SINGLE AUXILIARY VALVE KIT

SECTION II					
(1)	(2)	(3)	(4)	(5)	(6)
ITEM	SMR		PART		
NO	CODE	CAGEC	NUMBER	DESCRIPTION AND USABLE ON CODES (UOC)	QTY
GROUP 2406 STRAINERS FILTERS, LINES AND FITTINGS, ETC. FIG. 99. SINGLE AUXILIARY VALVE KIT					
1	PAOZZ	01276	FF1852T0808-214	ADAPTER STRAIGHT, TU .....	2
2	PAOZZ	12603	91F6	.PACKING, PREFORMED .....	2
3	PAOZZ	89749	2776070	TUBE ASSEMBLY, METAL .....	1
4	PAOZZ	89749	2743423	TUBE ASSEMBLY, METAL .....	1
5	PAOZZ	89749	IDM8	NUT; PLAIN, HEXAGON .....	1
6	PAOZZ	89749	2373635	CLAMP .....	1
7	PAOZZ	89749	ICM820	SCREW, CAP, HEXAGON H.....	1

END OF FIGURE



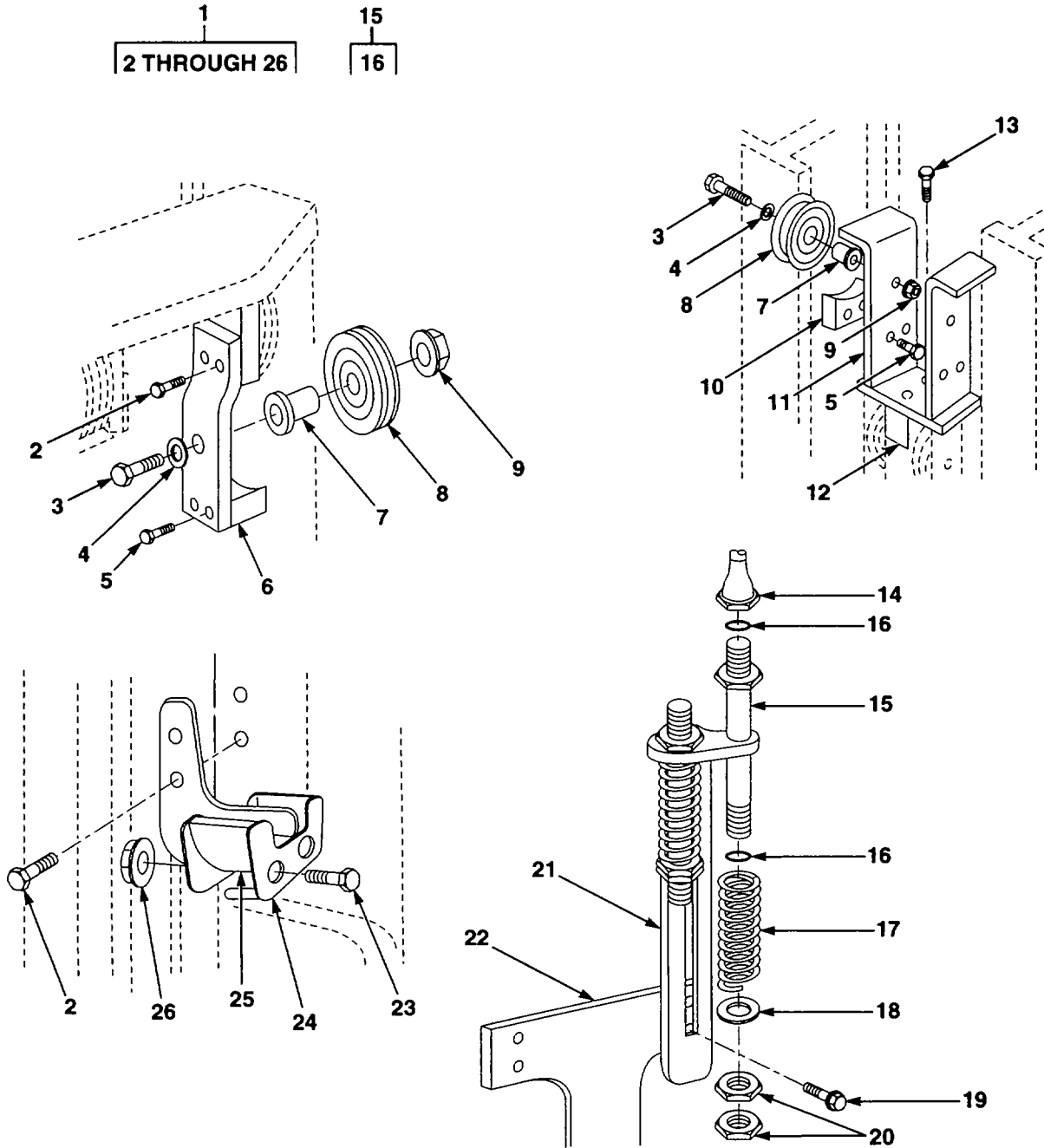

FIG. 100 UPRIGHT HOSE INSTALLATION

SECTION II					
(1)	(2)	(3)	(4)	(5)	(6)
ITEM NO	SMR CODE	CAGEC	PART NUMBER	DESCRIPTION AND USABLE ON CODES (UOC)	QTY
GROUP 2406 STRAINERS, FILTERS, LINES AND FITTINGS, ETC. FIG. 100. UPRIGHT HOSE INSTALLATION					
1	PFFFF	89749	1831816	PARTS KIT; HOSE ASSE .....	1
2	PAFZZ	89749	29CM825	• SCREW, CAP, HEXAGON H .....	4
3	PAFZZ	89749	ICM1270	• SCREW; CAP; HEXAGON H .....	2
4	PAFZZ	40152	25E22	• WASHER, FLAT .....	2
5	PAFZZ	89749	29CN840	• SCREW, CAP, HEXAGON H .....	4
6	XBFZZ	89749	2776289	• PLATE, PULLEY MTG .....	1
7	PAFZZ	89749	2795602	• BUSHING, SLEEVE .....	2
8	PAFZZ	89749	2795599	• PULLEY, GROOVE .....	2
9	PAFZZ	89749	42DM12	• NUT, SELF-LOCKING; EX .....	2
10	PAFZZ	89749	2775069	• GUARD, NYLON .....	1
11	XBFZZ	89749	2744666	• BRACKET ASSY; CYL HO .....	1
12	XBFZZ	89749	2774364	• BAR; SPACER .....	1
13	PAFZZ	89749	ICM12180	• SCREW; CAP, HEXAGON H .....	2
14	PAFZZ	93061	1JS55-6-6	• COUPLING, HOSE .....	2
15	PAFZZ	89749	2774891	• TUBE ASSEMBLY; METAL .....	2
16	PAFZZ	89749	58K012	• O-RING .....	2
17	PAFZZ	89749	648869	• SPRING; HELICAL, COMP .....	2
18	PAFZZ	1W025	03A250K79P125	• WASHER; FLAT .....	2
19	PAFZZ	12603	29CM820	• SCREW, CAP, HEXAGON H .....	2
20	PAFZZ	01276	FF9768-06S	• NUT, TUBE COUPLING .....	4
21	XBFZZ	89749	2795601	• BRACKET, COMP TUBE .....	1
22	XBFZZ	89749	2795600	• PLATE; HOSE ANCHOR .....	1
23	PAFZZ	89749	ICM850	• SCREW; CAP, HEXAGON H .....	2
24	PAFZZ	89749	2775127	• BRACKET, HOSE GUIDE .....	1
25	PAFZZ	89749	2775124	• PAD; SLIPPER .....	1
26	PAFZZ	89749	42DM8	• NUT; SELF-LOCKING; EX .....	2

END OF FIGURE

5  
6 AND 7

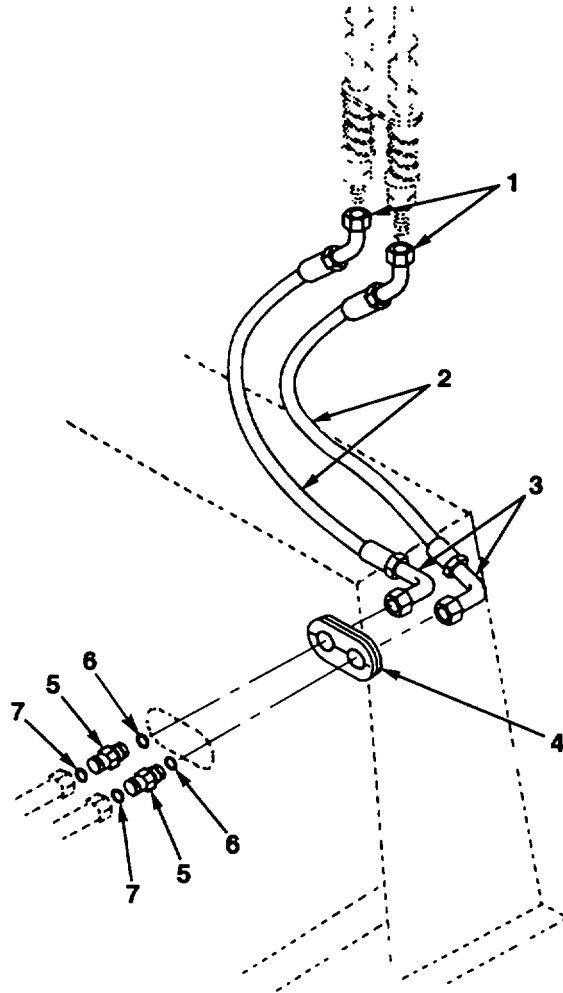

FIG. 101 COWL PLUMBING ASSEMBLY

## SECTION II

TM 10-3930-671-24P

(1) ITEM NO	(2) SMR CODE	(3) CAGEC	(4) PART NUMBER	(5) DESCRIPTION AND USABLE ON CODES (UOC)	(6) QTY
				GROUP 2406 STRAINERS, FILTERS, LINES AND FITTINGS, ETC. FIG. 101. COWL PLUMBING ASSEMBLY	
1	PAFZZ	93061	1JS55-6-6	COUPLING; HOSE .....	2
2	PAFZZ	12603	1321835	HOSE, NONMETALLIC .....	1
3	PAFZZ	93061	1J155-6-6	ELBOW; HOSE .....	2
4	PAFZZ	89749	2366326	GROMMET, NONMETALLIC .....	2
5	PAFZZ	01276	FF2000T0608S	ADAPTER, STRAIGHT; HO .....	2
6	PAFZZ	89749	5BK012	O-RING .....	1
7	PAFZZ	89749	58K014	O-RING .....	1

END OF FIGURE

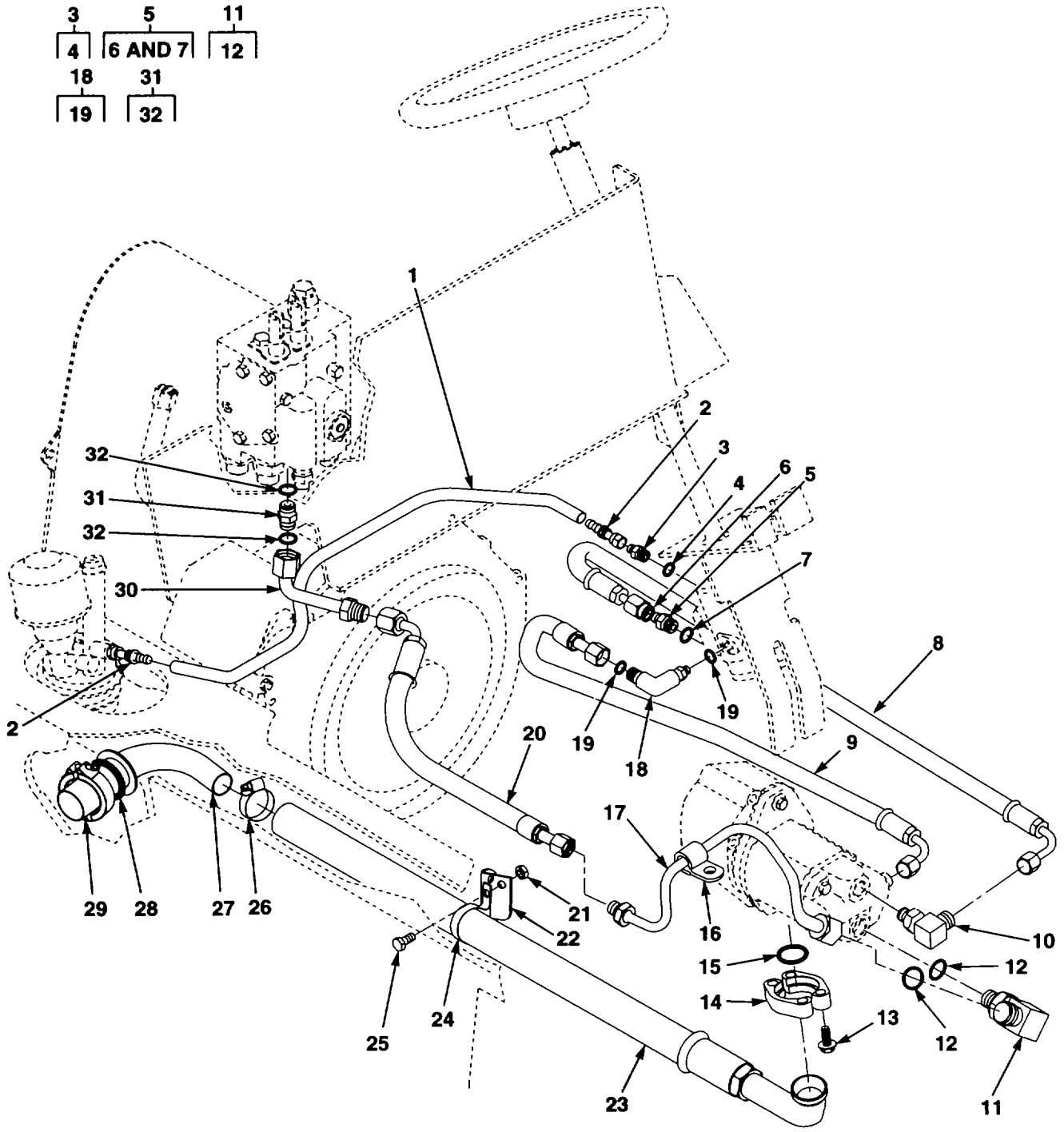

FIG. 102 HYDRAULIC LINES INSTALLATION

SECTION II					
(1)	(2)	(3)	(4)	(5)	(6)
ITEM NO	SMR CODE	CAGEC	PART NUMBER	DESCRIPTION AND USABLE ON CODES (UOC)	QTY
GROUP 2406 STRAINERS, FILTERS, LINES AND FITTINGS, ETC. FIG. 102. HYDRAULIC LINES INSTALLATION					
1	PAOZZ	89749	2793841	HOSE, NON METALLIC .....	1
2	PAOZZ	89749	663262	ADAPTER STRAIGHT; HO.....	2
3	PAOZZ	96906	MS51525A6	ADAPTER, STRAIGHT; TU .....	1
4	PAOZZ	12603	91F5	• PACKING, PREFORMED.....	1
5	PAOZZ	58143	19115	VALVE; CHECK .....	1
6	PAOZZ	89749	58K012	• O-RING .....	1
7	PAOZZ	12603	91F5	• PACKING; PREFORMED.....	1
8	PAOZZ	89749	2791846	HOSE ASSEMBLY NONME .....	1
9	PAOZZ	89749	2791845	HOSE ASSEMBLY; NONME .....	1
10	PAOZZ	01276	FF1868T-0608S	ELBOW, TUBE TO BOSS. ....	1
11	PAOZZ	01276	FF1868T-1010S	ELBOW, TUBE TO BOSS .....	1
12	PAOZZ	01276	22546-14	PACKING; PREFORMED .....	2
13	PAOZZ	97403	13222E0109	SCREW, ROLLER ASSEMB .....	4
14	PAOZZ	89749	19J16	COUPLING, TUBE .....	2
15	PAOZZ	89749	58K219	• PACKING; PREFORMED.....	1
16	PAOZZ	12603	30H38	CLIP SPECIAL .....	1
17	PAOZZ	89749	2795491	TUBE ASSEMBLY, METAL .....	1
18	PAOZZ	01276	FF1868T-04045	ELBOW, TUBE TO BOSS .....	1
19	PAOZZ	00624	22012-20	PACKING; PREFORMED .....	2
20	PAOZZ	89749	2791847	HOSE ASSEMBLY, NONE .....	1
21	PAOZZ	12603	1DM10	NUT, PLAIN, HEXAGON .....	1
22	XBOZZ	89749	2803552	BRACKET, HYD HOSE.....	1
23	PAOZZ	89749	2799495	HOSE ASSEMBLY, NONME .....	1
24	PAOZZ	89749	30H63	CLIP, RETAINING.....	1
25	PAOZZ	75755	19M7166	SCREW, CAP, HEXAGON H.....	1
26	PAOZZ	81646	6320	CLAMP; HOSE.....	1
27	PAOZZ	89749	2387925	TUBE ASSEMBLY, METAL .....	1
28	PAOZZ	89749	25K40128	• PACKING, PREFORMED.....	1
29	PAOZZ	54646	V0236100M-258-52	CLAMP, LOOP .....	1
30	PAOZZ	89749	2791924	TUBE ASSEMBLY. METAL .....	1
31	PAOZZ	01276	FF1868T10125	ELBOW, BOSS .....	1
32	PAOZZ	U1604	MBEU61512	PACKING , PREFORMED.....	2

END OF FIGURE

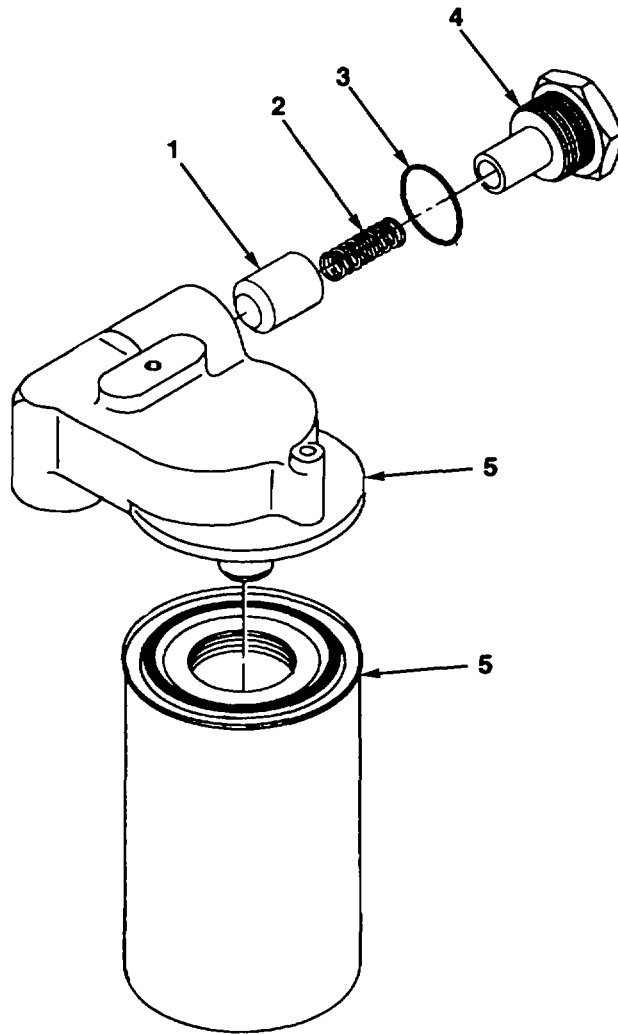

FIG. 103 HYDRAULIC FILTER ASSEMBLY

SECTION II					
(1)	(2)	(3)	(4)	(5)	(6)
ITEM	SMR		PART		
NO	CODE	CAGEC	NUMBER	DESCRIPTION AND USABLE ON CODES (UOC)	QTY
				GROUP 2406 STRAINERS, FILTERS, LINES AND FITTINGS, ETC. FIG. 103. HYDRAULIC FILTER ASSEMBLY	
1	PAOZZ	10129	356828	DISK; VALVE .....	1
2	PAOZZ	89749	2366657	SPRING; HELICAL; COMP .....	1
3	PAOZZ	89749	91F9	PACKING; PREFORMED .....	1
4	PAOZZ	10129	356411	PLUG.....	1
5	PAOZZ	89749	2373100	ADAPTER, FLUID FILTE .....	1

END OF FIGURE



1	3
2	4
6	11
7	12
13	15
14	16
19	21
20	22

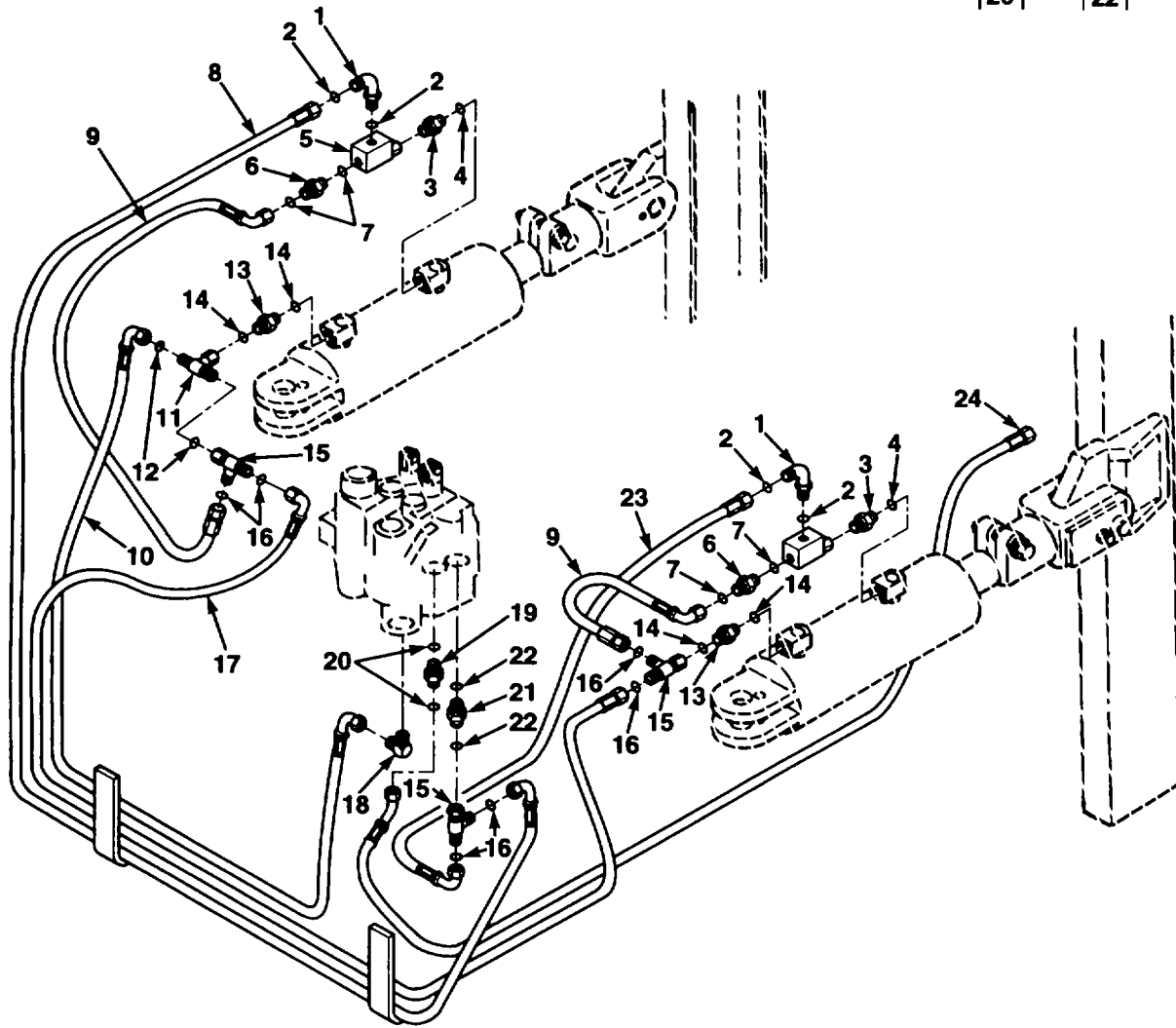

FIG. 104 TILT CYLINDER LINES AND FITTINGS

SECTION II					
(1)	(2)	(3)	(4)	(5)	(6)
ITEM NO	SMR CODE	CAGEC	PART NUMBER	DESCRIPTION AND USABLE ON CODES (UOC)	QTY
GROUP 2406 STRAINERS, FILTERS, LINES AND FITTINGS, ETC. FIG. 104. TILT CYLINDER LINES AND FITTINGS					
1	PAOZZ	01276	FF1868T-0604S	ELBOW, TUBE TO BOSS .....	2
2	PAOZA	12603	91F4	PACKING; PREFORMED .....	2
3	PAOZZ	12603	15K5	ADAPTERS; STRAIGHT; TU .....	2
4	PAOZZ	12603	91F5	PACKING; PREFORMED .....	1
5	PAOZZ	89749	2800755	VALVE, CHECK .....	2
6	PAOZZ	01276	FF1852TO604S	ADAPTER, STRAIGHT; TU .....	2
7	PAOZZ	12603	91F5	PACKING; PREFORMED .....	2
8	PAOZZ	89749	2393064	HOSE ASSEMBLY, NONME .....	1
9	PAOZZ	89749	2811065	HOSE ASSEMBLY, NONME .....	2
10	PAOZZ	89749	2797942	HOSE ASSEMBLY, NONME .....	2
11	PAOZZ	01276	FF1857T0606S	ADAPTERS; STRAIGHT, TU .....	1
12	PAOZZ	12603	91F5	PACKING, PREFORMED .....	2
13	PAOZZ	01276	FF1852T-0406S	ADAPTER, STRAIGHT; TU .....	2
14	PAOZZ	12603	91F3	PACKING; PREFORMED .....	2
15	PAOZZ	89749	75E0606	FITTING; TEE .....	3
16	PAOZZ	12603	91F5	PACKING, PREFORMED .....	2
17	PAOZZ	89749	2797759	HOSE ASSEMBLY; NONME .....	1
18	PAOZZ	01276	FF1868T-0608S	ELBOW, TUBE TO BOSS .....	1
19	PAOZZ	01276	FF1852T-1012S	ADAPTER, STRAIGHT, TU .....	1
20	PAOZZ	12603	91F7	PACKING, PREFORMED .....	2
21	PAOZZ	01276	FF1852T0608-214	ADAPTER, STRAIGHT; TU .....	1
22	PAOZZ	12603	91F5	PACKING, PREFORMED .....	2
23	PAOZZ	89749	2393065	HOSE ASSEMBLY, NONME .....	1
24	PAOZZ	89749	2395965	HOSE ASSEMBLY, NONME .....	1

END OF FIGURE

SECTION II					
(1)	(2)	(3)	(4)	(5)	(6)
ITEM	SMR	CAGEC	PART	DESCRIPTION AND USABLE ON CODES (UOC)	QTY
NO	CODE		NUMBER	GROUP: 94 REPAIR KITS GROUP: 9401 REPAIR KITS FIG. KITS REPAIR KITS	
1	PAFZZ	4U132	TM27T01004	PARTS KIT, ENGINE, WA .....	1
				GASKET (1) .....28-5	
2	PAFZZ	89749	1811919	PARTS KIT, STEERING .....	
				BEARING, ROLLER, TAP (4).....56-5	
				SEAL, PLAIN, ENCASED (4).....56-6	
				SHIM SET (1) ..... 106-3	
3	PAFZZ	89749	1811920	SHIM SET .....	
				SHIM (4).....56-22	
				SHIM (4).....56-22	
				BEARING, SPHERICAL (4).....56-26	
4	PAHZZ	89749	1811979	SEAL KIT.....	1
				PACKING, PREFORMED (1).....46-3	
				PACKING, PREFORMED (1).....50-12	
				GASKET, XMSN CASE (1).....50-16	
				SEAL (2).....50-3	
				SEAL, OIL (1).....47-5	
				SEAL, PLAIN (2).....49-16	
				SEAL, PLAIN (2).....49-15	
				RING, RETAINING (4).....49-24	
				GASKET, CONTROL V (1).....47-3	
				SEAL, OIL (1).....53-9	
				DISK, FILTER (1).....53-11	
				PACKING, PREFORMED (1).....53-6	
				PACKING, PREFORMED (1).....53-12	
				PACKING, PREFORMED (1).....53-46	
				PACKING, PREFORMED (1).....53-48	
				GASKET. TRANS. PUMP (1).....52-7	
5	PAFZZ	89749	1813029	PARTS KIT, SEAL REPL .....	1
				PACKING, PREFORMED (1).....86-8	
				SEAL, PISTON (1).....86-9	
				WIPER, ROD (1).....86-2	
				CUP, ROD (1).....86-3	
				SEAL (1).....86-6	
6	PAFZZ	89749	1813032	PARTS KIT, SEAL REPL .....	
1				PACKING, PREFORMED (1).....67-10	
				PACKING, PREFORMED (2).....67-6	
				SEAL, ROD (2).....67-9	
				WIPER, ROD (2).....67-8	
				RING. PISTON (1).....67-11	
7	PAOZZ	89749	3790483	PARTS KIT, DISC BRAK .....	2
8	PAOZZ	02614	563487	PARTS KIT, SEAL REPL .....	1
				SEAL, WIPER (2).....90-11	
				RING, BACK-UP (2).....90-9	
				PACKING, PREFORMED (2).....90-8	
				SEAL, ROD (2).....90-7	
				RING, BEARING (2).....90-5	
				SEAL, PISTON (1).....90-6	
9	PAFZZ	96151	64009-000	BEARING KIT, NEEDLE .....	1
				BEARING, RACE (2).....65-7	
				BEARING, NEEDLE THR (1).....65-8	

KITS-1

SECTION II					
(1)	(2)	(3)	(4)	(5)	(6)
ITEM NO	SMR CODE	CAGEC	PART NUMBER	DESCRIPTION AND USABLE ON CODES (UOC)	QTY
10	PAFZZ	96151	64466-000	PARTS KIT, SEAL REPL .....	
				SEAL, 73.5 MM ( 3).....65-10	
				SEAL, 47.2 MM ( 1).....65-5	
				SEAL, QUAD RING ( 1).....65-6	
				SEAL, 7.7 MM ( 1).....65-20	
				SEAL, 9.3 MM ( 1).....65-22	
11	PAFZZ	96151	64480-000	SPACER KIT .....	
				SCREW, CAP, HEX HD ( 7).....65-16	
				CAP, END ( 1).....65-15	
				PLATE, SPACER ( 1).....65-11	
12	PAOZZ	K1076	8611-023-OHH	SEAL KIT.....	1
				PACKING, PREFORMED ( 2).....80-8	
				SEAL, BACKUP ( 2).....80-9	
				SEAL ( 2).....80-10	
				SEAL, SHAFT ( 1).....80-16	
				PACKING, PREFORMED ( 1).....80-27	
				PACKING, PREFORMED ( 1).....80-29	
				PACKING, PREFORMED ( 1).....80-4	
				PACKING, PREFORMED ( 1).....80-3	
				INTERNAL CIRCLIP ( 1).....80-17	
13	PAFZA	32705	920229	PARTS KIT, SEAL REPL .....	3
14	PAFZA	62983	920352	PARTS KIT, SEAL REPL .....	1

KITS-2

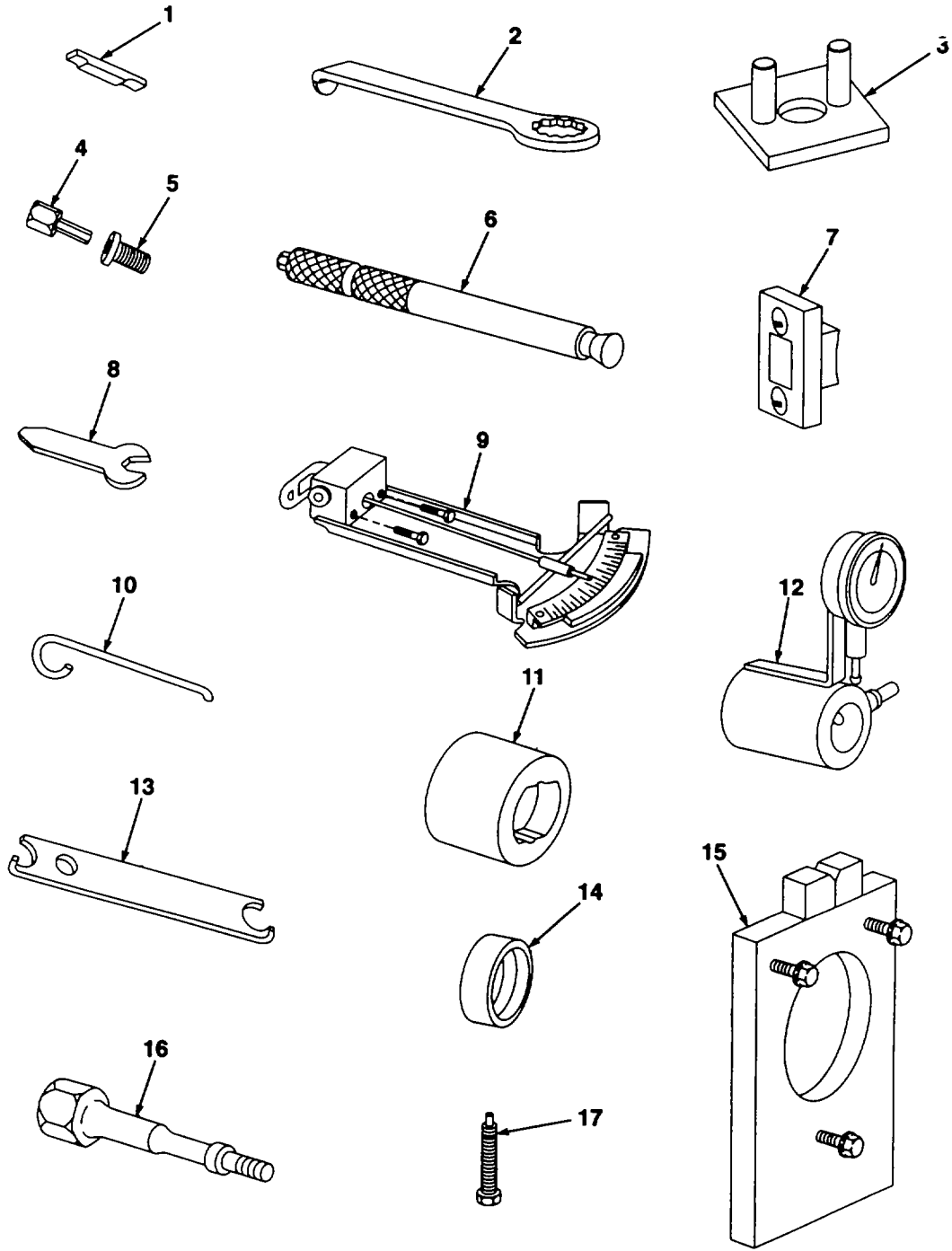

FIG. 105

SPECIAL TOOLS

SECTION II					
(1)	(2)	(3)	(4)	(5)	(6)
ITEM NO	SMR CODE	CAGEC	PART NUMBER	DESCRIPTION AND USABLE ON CODES (UOC)	QTY
				GROUP 26 TOOLS AND TEST EQUIPMENT	
				GROUP 2604 SPECIAL TOOLS	
				FIG. 105. SPECIAL TOOLS	
1	PEHZA	84760	18914	GAGE ADJUSTMENT . . . . .	
2	PEHZZ	84760	14490	WRENCH, BOX . . . . .	
3	PEHZZ	84760	16313	GOVERNOR ASSEMBLY . . . . .	
4	DEHZZ	84760	15499	WRENCH . . . . .	
5	PEHZZ	84760	15500	BUSHING; MACHINE THR . . . . .	
6	PEHZZ	84760	26081	RETRACTOR ASSEMBLY . . . . .	
7	PEHZZ	84760	19918	TESTING EQUIPMENT . . . . .	
8	PEHZZ	84760	13379I	WRENCH; OPEN END . . . . .	
9	PEHZZ	84760	21733	INDICATOR ASSEMBLY . . . . .	
10	PEHZZ	84760	13301	RETRACTOR, END PLATE . . . . .	
11	PEHZZ	84760	20548	WRENCH; REND CAP . . . . .	
12	PEHZZ	84760	19969	INDICATOR, DIAL . . . . .	
13	PEHZZ	84760	20992	REMOVER, SHUT OFF CA . . . . .	
14	PEHZZ	05331	P90982	COMPRESSOR, PISTON R . . . . .	
15	PEHZZ	84760	19965	FIXTURE, PUMP HOLDIN . . . . .	
16	PEHZZ	84760	21900	ADAPTER, PRESSURE TE . . . . .	
17	PEHZZ	89749	915901	SCREW, LOCATOR . . . . .	

END OF FIGURE

**CROSS- REFERENCE-INDEXES**  
**NATIONAL STOCK NUMBER INDEX**

STOCK NUMBER	FIG.	ITEM	STOCK NUMBER	FIG.	ITEM
5340-00-009-5294	22	3	2940-00-192-9182	22	7
4730-00-010-2774	89	4	4720-00-195-0257	18	8
5340-00-011-7543	68	11	5365-00-200-2673	52	14
6240-00-013-1282	33	20	4730-00-203-1072	33	12
5315-00-013-7214	56	16	5305-00-207-3984	19	104
4730-00-015-7137	86	10	5310-00-209-1218	19	29
5315-00-018-7988	94	5	5999-00-215-4048	64	20
5365-00-019-1202	53	24	5306-00-226-4841	60	7
4320-00-019-2991	22	4	2990-00-228-3731	19	20
5310-00-020-4737	31	38	5945-00-235-8511	33	13
4730-00-050-4203	56	28	5305-00-250-5613	19	23
	93	2	5360-00-253-7229	64	19
5315-00-058-6011	45	4	5340-00-256-7070	27	13
5330-00-064-7777	104	20	5340-00-257-3059	54	3
5330-00-064-7796	98	18	4730-00-266-0535	18	15
5305-00-068-0500	59	20	5305-00-269-2803	47	9
5305-00-068-0502	85	14	5330-00-276-1933	83	12
5305-00-071-2069	46	10	4730-00-279-0353	91	8
5310-00-073-2165	64	4	5330-00-325-6310	98	5
5310-00-080-6004	3	8	5360-00-335-9327	19	19
	73	32	3040-00-335-9331	19	70
2530-00-087-0369	83	7	2940-00-350-9325	14	3
3110-00-100-0305	45	2	5930-00-352-5617	64	21
	51	8	4730-00-366-3011	18	2
3110-00-100-0567	51	3		24	2
5940-00-102-6846	42	9	5999-00-374-0826	64	18
3120-00-105-0374	8	8	5310-00-383-4677	56	18
4730-00-105-2684	53	14	4720-00-386-2673	13	12
	60	6	5340-00-391-3830	20	2
3110-00-109-1180	52	22	2520-00-395-7722	46	5
5930-00-111-8619	42	2	5310-00-400-8585	19	22
5330-00-113-3804	83	38	5310-00-407-9566	52	9
5305-00-115-9526	47	13	5365-00-418-2893	94	2
3110-00-117-0760	49	8	5360-00-419-0324	19	101
5305-00-125-6171	19	61	3120-00-425-6467	61	14
2910-00-128-1185	19	16		61	19
4730-00-143-3941	90	3	4820-00-434-4403	83	35
3110-00-144-9455	59	10	5340-00-439-8143	52	19
3110-00-144-9793	59	9	4730-00-459-6077	19	116
2590-00-148-7467	64	3	2910-00-459-6991	19	87
3040-00-153-7662	45	5	5315-00-466-4416	12	15
5330-00-156-2076	18	31	5330-00-468-5039	102	32
5330-00-166-0988	53	18	3040-00-470-6891	19	76
5310-00-167-0680	59	5	9905-00-473-6379	19	8
5310-00-168-6374	31	18	5930-00-482-2103	43	1
3110-00-171-2489	56	13	4730-00-491-9576	102	3
5325-00-174-9328	64	6	5365-00-514-1289	53	28
3110-00-183-6730	52	2	5930-00-548-5484	37	1
3110-00-187-5730	56	9	5330-00-549-7092	56	8
5310-00-190-0752	19	31	5310-00-559-0070	19	26

**CROSS- REFERENCE-INDEXES**  
**NATIONAL STOCK NUMBER INDEX**

STOCK NUMBER	FIG.	ITEM	STOCK NUMBER	FIG.	ITEM
5340-00-563-4690	25	12	5315-00-809-8147	57	8
4730-00-574-6579	50	2	5365-00-815-1792	25	4
4730-00-574-8807	24	5	5330-00-816-3546	102	19
5310-00-582-5765	19	32	5120-00-816-7031	105	1
5310-00-582-5965	59	21	5120-00-816-7059	105	6
5310-00-584-5272	46	8	5360-00-816-8227	19	44
3110-00-586-8305	56	15	5306-00-819-3038	19	5
3110-00-586-8306	56	14	4730-00-821-7917	13	6
5340-00-617-7909	21	1	5310-00-823-8804	85	15
5340-00-619-3343	26	2	5365-00-828-4765	73	62
5310-00-637-9541	47	12	5310-00-830-7825	19	34
	50	6	5340-00-834-3575	42	6
	52	12		102	16
5365-00-674-6831	23	10	5315-00-839-5820	57	7
	83	15	5315-00-839-5821	73	52
	89	9		94	3
5310-00-684-3463	12	4	5310-00-842-9131	10	15
6240-00-691-0369	38	14	5940-00-843-1550	37	3
5305-00-716-7454	59	7	3110-00-850-0443	47	4
5360-00-725-1912	47	21	5310-00-867-1465	83	6
5330-00-733-9716	102	4	2815-00-874-5364	11	1
	102	7	5365-00-877-4956	19	71
	104	4	5315-00-887-1539	19	92
	104	7	6240-00-889-1799	36	6
	104	12	5340-00-889-5209	83	8
	104	16	5310-00-891-1709	73	34
	104	22	5310-00-891-5703	19	15
2590-00-737-3216	64	2		19	62
5360-00-751-8916	19	77	5305-00-891-8979	19	73
5330-00-757-1680	19	3	3120-00-892-3910	85	11
5310-00-761-6882	57	11	5310-00-893-9407	8	1
5305-00-782-9489	50	23	2910-00-897-2461	19	100
3110-00-783-8789	49	2	2910-00-897-2465	19	94
5340-00-786-1550	19	78	2990-00-897-2539	19	41
5305-00-786-4032	19	99	5360-00-900-2564	19	119
5340-00-786-6341	19	45	5340-00-900-2567	19	59
5340-00-787-6424	19	43	5360-00-900-2568	19	67
2910-00-787-6428	19	54	2910-00-905-9792	24	3
5310-00-787-6466	19	57	4730-00-921-3623	13	9
2910-00-788-0986	19	21		24	4
2910-00-788-0989	19	46	5950-00-931-3920	42	13
5310-00-791-9437	19	68	5330-00-932-1252	104	14
5365-00-804-2027	52	6	4310-00-932-4787	19	85
5330-00-808-0794	23	9	5310-00-934-9751	42	14
	53	23	5310-00-934-9757	19	33
	83	3	5310-00-934-9758	73	6
	99	2	5310-00-935-1243	19	74
5310-00-809-3078	41	2	5310-00-959-4679	47	2
	77	16	5120-00-971-5374	105	10
5310-00-809-4061	73	21	3040-00-972-7959	19	47



**CROSS- REFERENCE-INDEXES**  
**NATIONAL STOCK NUMBER INDEX**

STOCK NUMBER	FIG.	ITEM	STOCK NUMBER	FIG.	ITEM
5305-00-993-8688	19	17	5940-01-139-0853	35	2
4730-00-996-8385	13	13	4730-01-148-2778	61	21
2910-01-005-5986	19	93	5306-01-149-6280	75	9
5975-01-007-9748	43	4	5305-01-158-0831	57	1
3110-01-009-6767	49	4	5310-01-161-6121	19	28
	49	22	5305-01-163-1415	8	3
4730-01-012-5660	89	2	5305-01-175-5374	8	2
5310-01-018-0684	13	2		84	10
4720-01-018-1767	98	14	4730-01-183-2140	19	95
	98	16	3020-01-184-7132	97	1
5330-01-025-0826	13	8	5305-01-188-0489	19	6
	104	2	5315-01-188-0495	19	111
5305-01-025-1706	53	44	5365-01-188-0785	19	56
3110-01-033-1220	59	14	5305-01-188-0948	19	9
3110-01-034-7824	59	19	5365-01-188-0960	19	110
5305-01-037-9605	50	4	2910-01-188-3247	19	109
4730-01-043-5999	13	11	2910-01-188-3248	19	120
5330-01-051-6834	15	10	4820-01-189-0894	19	117
5365-01-052-1110	15	9	2910-01-189-0895	19	108
5310-01-052-5767	56	19	3120-01-189-3854	19	106
5310-01-053-1820	8	4	4730-01-190-3895	53	43
2910-01-054-3816	19	49	5305-01-190-4555	19	7
5310-01-054-4656	47	8	5310-01-190-4614	22	5
5360-01-055-4398	19	51	5305-01-191-0374	19	97
3110-01-067-6901	KITS	9	3040-01-196-3934	19	24
4720-01-070-2484	21	8	5120-01-197-0236	105	3
5940-01-082-3321	35	5	5210-01-200-4526	105	12
2590-01-085-6956	40	1	4730-01-201-2085	98	13
5360-01-096-9643	25	3		102	26
4730-01-099-7152	21	5	5120-01-207-5563	105	11
	61	1	5305-01-210-4595	50	5
5330-01-100-2073	31	29		77	7
2920-01-101-2552	19	40		102	13
5360-01-102-0740	19	42	2940-01-211-4635	21	13
5315-01-106-6831	57	5	5340-01-215-1866	19	103
5330-01-109-9041	26	9	5305-01-217-5166	31	48
5315-01-110-7836	19	122	5305-01-222-3287	31	47
2920-01-117-3251	19	27	2530-01-222-4714	56	17
2910-01-117-4692	19	102	5305-01-224-4644	31	44
2910-01-117-7251	19	48	4730-01-231-8621	19	35
2910-01-117-7252	19	107	5307-01-232-1270	19	82
5310-01-118-2248	19	25	5310-01-232-1271	19	13
5305-01-118-4114	19	30	5310-01-232-1272	19	12
5330-01-118-4116	19	4	5330-01-232-2145	19	36
5360-01-118-7735	19	66	5330-01-232-7886	19	55
2530-01-120-3654	66	2	5330-01-233-2848	19	11
5365-01-122-5991	19	84	5330-01-234-2615	19	39
5365-01-124-3207	19	64	5365-01-234-2870	19	14
4730-01-128-3762	61	25	5330-01-236-0472	19	52
3110-01-129-9895	49	25	5330-01-236-0473	19	118

**CROSS- REFERENCE-INDEXES**  
**NATIONAL STOCK NUMBER INDEX**

STOCK NUMBER	FIG.	ITEM	STOCK NUMBER	FIG.	ITEM
5330-01-236-0474	19	121	3020-01-282-3533	17	23
5330-01-236-0475	19	91	5315-01-282-3534	10	18
5330-01-236-0476	19	96	2815-01-282-3535	10	11
5330-01-236-0488	19	81	5340-01-282-3640	3	12
5306-01-237-9362	52	11	5340-01-282-3641	3	5
5310-01-238-1445	20	5	5340-01-282-3642	3	6
5305-01-238-3122	19	79	4730-01-282-5081	99	1
5310-01-240-1816	100	4	4730-01-284-6101	98	9
5310-01-244-3777	80	20	5305-01-290-7800	12	1
3110-01-253-3758	49	1	5307-01-290-9436	16	8
5970-01-253-6837	31	26	5330-01-290-9965	17	18
5330-01-253-6962	17	16	4730-01-292-8207	104	19
4330-01-253-6969	14	4	5360-01-293-3748	11	12
2910-01-253-6973	17	7	5315-01-293-6332	15	5
2920-01-253-6974	17	8	5305-01-293-6637	56	2
5999-01-254-0564	31	40	4720-01-294-8137	101	2
5365-01-255-5404	95	7	2810-01-295-1154	10	12
	97	2	5310-01-299-5414	16	2
5330-01-255-9290	31	9	5315-01-299-5417	5	11
5330-01-255-9291	31	45	5305-01-301-9051	15	12
5305-01-259-8683	97	24	5330-01-302-3499	11	11
5305-01-259-9516	15	3	4730-01-304-5530	100	20
	16	4	5365-01-304-8130	49	11
	29	4	5305-01-304-8874	33	15
4720-01-264-3948	17	1	5305-01-307-1812	91	7
5305-01-268-3656	18	21	5305-01-307-5882	95	26
	20	7	5330-01-309-9370	19	18
	27	8		19	63
5310-01-268-5575	33	16		19	72
5305-01-268-9099	95	23	5330-01-310-3332	97	20
4730-01-269-1554	104	1	3120-01-312-4979	25	7
4730-01-269-9540	68	2	5305-01-312-7072	77	12
	89	12	5306-01-312-7653	66	3
5310-01-271-9602	93	4	4730-01-312-9241	3	9
7690-01-273-5960	78	3		4	5
7690-01-273-6031	78	6	5340-01-313-4040	2	8
	95	21	4730-01-313-4182	97	28
5310-01-280-6538	38	5	3930-01-313-4624	77	13
4730-01-280-8350	68	5	5305-01-313-5130	95	15
4730-01-280-8351	102	18		97	3
4730-01-281-0984	97	10	5310-01-314-3945	2	10
4730-01-281-5888	104	13	3130-01-314-5361	25	8
5330-01-282-3522	15	6	3130-01-314-5362	25	6
2910-01-282-3523	3	11	2920-01-315-7612	33	5
5360-01-282-3524	11	13	5340-01-316-1623	81	4
2815-01-282-3525	11	9	2990-01-317-0788	19	88
2815-01-282-3526	11	8	6220-01-317-3244	33	19
4820-01-282-3527	11	10	5360-01-318-1894	19	113
5360-01-282-3530	10	20	5340-01-321-6066	18	18
5340-01-282-3531	10	10	2910-01-322-2705	18	20

**CROSS- REFERENCE-INDEXES  
NATIONAL STOCK NUMBER INDEX**

STOCK NUMBER	FIG.	ITEM	STOCK NUMBER	FIG.	ITEM
5975-01-322-5658	39	1	4820-01-359-1218	47	14
5305-01-322-8719	76	2	2520-01-359-2518	49	10
5330-01-324-3389	12	13	2520-01-359-4958	49	14
5330-01-324-3406	11	7	5310-01-360-1983	31	36
9905-01-324-3691	43	8	5340-01-361-2596	38	1
5330-01-324-5746	4	7	5970-01-361-9097	31	23
5330-01-324-5750	11	6	5305-01-363-6090	33	17
5330-01-324-5751	12	8	4810-01-363-8062	19	112
3120-01-324-8402	9	8	2910-01-363-8782	19	115
2815-01-325-2349	9	3	5310-01-365-4384	31	2
5975-01-325-2920	35	7	5965-01-367-8377	38	15
2815-01-325-6823	9	1	4730-01-367-9965	104	3
5305-01-325-8353	83	10	5330-01-368-1687	53	19
5305-01-325-8387	50	22	2990-01-368-9869	39	3
	64	8	5310-01-369-3339	44	1
5305-01-326-4920	48	2	2530-01-369-4925	66	4
5305-01-327-0379	72	4	2815-01-369-6023	15	4
5305-01-329-9729	81	5	2910-01-369-6027	17	5
5305-01-329-9730	15	8	5310-01-369-6706	85	9
	102	25	5310-01-369-9522	23	1
5305-01-330-2316	95	4		64	12
3120-01-330-8382	31	11		73	23
5365-01-333-6357	19	50	5305-01-372-2314	92	3
5340-01-334-0427	96	3	5310-01-379-8641	31	32
4730-01-338-2124	102	11	5310-01-381-1162	15	13
3040-01-341-4630	19	75	5310-01-384-6262	31	1
5305-01-341-7509	73	25	3110-01-386-9467	31	12
5305-01-342-8565	73	48	5305-01-389-1280	3	7
4730-01-345-1063	102	10	4910-01-395-4246	105	16
	104	18	5315-01-395-4747	56	21
5120-01-346-0925	105	2	5315-01-395-5125	56	4
5120-01-346-0927	105	8	2530-01-395-6860	56	7
5120-01-346-1441	105	13	5305-01-395-7711	56	29
5310-01-349-0844	100	18	5307-01-395-7722	56	11
5330-01-350-2358	53	17	5305-01-395-7727	42	7
5120-01-351-3472	105	14		48	7
4810-01-351-8362	103	1		56	23
6150-01-352-0222	38	10		75	6
5310-01-352-7374	2	15		89	8
	95	11		97	5
4730-01-354-2660	104	21		100	19
4730-01-355-5898	97	26	5307-01-395-7865	61	4
4730-01-356-0676	54	8	5310-01-396-0983	18	9
5310-01-358-4597	47	22		20	8
5365-01-358-6599	47	15		21	18
5365-01-358-6601	49	7		25	5
5310-01-358-8280	17	21		33	11
5310-01-358-8286	49	12		40	3
4820-01-358-8371	53	29		73	51
4730-01-359-1061	21	14	2530-01-396-1400	56	27

**CROSS- REFERENCE-INDEXES  
NATIONAL STOCK NUMBER INDEX**

STOCK NUMBER	FIG.	ITEM	STOCK NUMBER	FIG.	ITEM
2530-01-396-1410	56	7	5330-01-412-9853	89	14
5310-01-396-2871	48	1		100	16
4730-01-396-3036	56	3		101	6
	85	10		102	6
5310-01-396-4290	55	8	5330-01-412-9854	89	5
5310-01-396-4295	18	16		89	10
	23	7		97	14
	30	4	5330-01-412-9855	98	10
	61	11	5330-01-412-9859	KITS	8
	67	2	5330-01-412-9862	97	21
	68	17	5930-01-413-2953	33	8
	84	11	5365-01-413-3300	19	105
	102	21	2530-01-413-9434	55	6
5310-01-396-4296	62	4	2530-01-413-9435	48	5
3040-01-396-5001	56	12	4810-01-413-9582	97	18
2530-01-396-5002	KITS	2	4720-01-413-9583	97	32
2530-01-396-5005	62	3	3040-01-413-9585	87	7
5365-01-396-8375	55	7	5340-01-414-0247	19	98
3130-01-396-9836	56	25	4720-01-414-0387	97	23
3120-01-397-1675	55	4	4720-01-414-1280	97	15
5310-01-398-2340	47	11	3120-01-414-1418	93	1
	77	8	3120-01-414-1568	85	1
3040-01-398-3346	67	1	3120-01-414-3023	91	2
5310-01-398-3674	38	7	5306-01-414-3653	36	5
5310-01-398-4062	38	8	3110-01-414-3833	87	8
4730-01-398-4534	102	14	3110-01-414-4352	87	3
4730-01-398-5651	13	10		95	13
6210-01-398-5894	36	7	5340-01-415-0610	59	17
5940-01-398-5900	35	4	5340-01-415-0622	68	16
7690-01-398-8122	22	9	5340-01-415-0625	33	21
7690-01-398-8124	22	8	5340-01-415-0626	102	29
3110-01-398-9425	31	15	5340-01-415-0630	59	22
5310-01-398-9663	36	3	5340-01-415-0631	95	18
5310-01-398-9669	36	4	5340-01-415-0632	73	10
5330-01-399-2159	19	65	5340-01-415-0633	73	7
5330-01-399-2160	19	60	5340-01-415-0634	73	35
5330-01-399-2161	19	83	4820-01-415-0998	97	25
5305-01-399-3107	38	9	4820-01-415-1000	97	29
5306-01-399-3109	38	3	5365-01-415-1262	44	2
5305-01-399-4587	30	3	5360-01-415-1264	73	36
5305-01-399-6910	16	10	5365-01-415-1265	85	13
	17	13	5365-01-415-1266	55	1
4820-01-399-7352	13	1	5360-01-415-1267	53	32
5940-01-406-1392	43	2	5360-01-415-1268	53	40
2940-01-408-0140	22	1	5305-01-415-1269	95	3
5330-01-412-8724	97	13	5306-01-415-1270	73	58
	101	7	5365-01-415-1271	51	7
5330-01-412-9853	68	3	5365-01-415-1272	51	2
	68	6	5365-01-415-1906	64	15
	68	10	5306-01-415-1908	64	11

**CROSS- REFERENCE-INDEXES  
NATIONAL STOCK NUMBER INDEX**

<b>STOCK NUMBER</b>	<b>FIG.</b>	<b>ITEM</b>	<b>STOCK NUMBER</b>	<b>FIG.</b>	<b>ITEM</b>
5306-01-415-1908	73	39	2540-01-415-4331	77	1
5306-01-415-1909	64	14	2940-01-415-4333	52	18
	84	14	2540-01-415-4342	77	4
5365-01-415-1910	85	2	2540-01-415-4344	77	15
5360-01-415-1911	73	12	2540-01-415-4345	77	3
5306-01-415-1913	68	14	5340-01-415-4526	73	15
5340-01-415-1914	73	50	5305-01-415-4717	50	10
5365-01-415-1915	77	2	4810-01-415-4895	53	1
5360-01-415-1916	53	21	5306-01-415-4921	97	30
5360-01-415-1917	53	39	2590-01-415-4982	53	25
5310-01-415-1918	87	4	2590-01-415-4983	53	22
	95	12	5305-01-415-5212	33	1
5365-01-415-1919	51	1		84	2
5365-01-415-1920	95	14	5310-01-415-5213	84	17
5360-01-415-1921	53	36	5310-01-415-5214	21	2
5360-01-415-1922	52	15		42	8
3040-01-415-2545	86	4		57	12
2540-01-415-2546	61	13		97	17
2540-01-415-2548	61	20		99	5
2540-01-415-2549	61	17	5360-01-415-5215	84	15
2540-01-415-2551	76	1	5310-01-415-5217	92	2
2540-01-415-2552	77	11	5305-01-415-5218	85	16
2530-01-415-2553	56	10	5305-01-415-5219	79	3
5360-01-415-2656	73	55	5305-01-415-5220	54	10
5365-01-415-2660	51	7		61	7
5340-01-415-2661	73	27		64	16
5365-01-415-2662	51	7		75	5
5365-01-415-2663	51	7		98	20
5365-01-415-2664	51	2		100	2
5365-01-415-2665	45	1	5310-01-415-5221	73	16
5365-01-415-2666	45	1		75	11
5365-01-415-2667	45	1	5310-01-415-5222	21	3
5365-01-415-2668	59	15		48	10
5365-01-415-2669	59	15		60	8
5365-01-415-2671	59	15		73	61
5365-01-415-2672	95	25	5305-01-415-5223	55	2
2530-01-415-3159	64	5	5310-01-415-5224	56	20
5340-01-415-3408	86	5	5310-01-415-5225	73	14
5310-01-415-3415	94	7	5310-01-415-5226	48	11
4030-01-415-3417	94	8	5310-01-415-5227	27	21
5945-01-415-3654	33	18		73	42
5340-01-415-3751	68	13	5307-01-415-5228	73	19
2530-01-415-3849	49	13	5310-01-415-5229	51	9
2530-01-415-4081	64	17	5365-01-415-5230	45	1
6350-01-415-4123	33	10	5365-01-415-5231	51	2
5305-01-415-4307	49	28	5365-01-415-5232	51	2
4730-01-415-4325	81	3	5310-01-415-5233	53	45
2530-01-415-4328	64	22	5340-01-415-5234	50	8
4730-01-415-4329	50	18	5310-01-415-5235	45	12
4730-01-415-4330	50	7	5310-01-415-5237	94	4

**CROSS- REFERENCE-INDEXES**  
**NATIONAL STOCK NUMBER INDEX**

STOCK NUMBER	FIG.	ITEM	STOCK NUMBER	FIG.	ITEM
5310-01-415-5238	94	6	5930-01-415-8794	50	19
5360-01-415-5239	53	26	5330-01-415-8839	97	11
5310-01-415-5240	53	7		102	12
2540-01-415-5870	77	19	5365-01-415-8841	59	15
2990-01-415-5872	47	18	5330-01-415-8887	83	25
5310-01-415-6108	61	5	5330-01-415-8991	72	6
	73	40	5330-01-415-8992	79	1
	76	3	5330-01-415-8993	KITS	6
5365-01-415-6110	73	33	5330-01-415-8994	60	2
5310-01-415-6113	29	3	5330-01-415-8995	60	14
	76	4	5330-01-415-8996	73	28
5310-01-415-6114	73	56	5330-01-415-8998	50	20
5310-01-415-6117	73	41	5330-01-415-8999	73	29
5306-01-415-6360	97	7	5330-01-415-9000	102	15
5305-01-415-6368	77	18	5330-01-415-9001	102	28
2910-01-415-6604	23	8	5330-01-415-9003	96	7
2920-01-415-6606	53	20	5330-01-415-9004	96	5
4320-01-415-6607	52	8	5330-01-415-9006	53	47
2520-01-415-6609	49	10	5330-01-415-9010	88	4
5310-01-415-6712	73	20	5306-01-415-9128	47	1
	100	9	5306-01-415-9148	46	9
5365-01-415-6713	47	17	4710-01-415-9471	60	10
2990-01-415-6936	49	26	4730-01-415-9472	56	24
2510-01-415-7242	73	15	2520-01-415-9474	45	3
4730-01-415-7262	97	16	2540-01-415-9475	34	1
4820-01-415-7309	52	13	4730-01-415-9476	60	13
4820-01-415-7310	102	5	4730-01-415-9477	60	9
4820-01-415-7312	81	2	2530-01-415-9478	60	3
3040-01-415-7315	88	5	3040-01-415-9480	53	38
5355-01-415-7546	84	1	5305-01-415-9598	77	20
4730-01-415-8278	102	2	5315-01-415-9600	61	23
4730-01-415-8279	97	19	5365-01-415-9604	49	5
	102	31		49	23
5310-01-415-8690	26	3	5360-01-415-9605	53	30
	27	12	3020-01-415-9722	45	9
	48	8	3020-01-415-9805	45	8
	54	9	2540-01-415-9849	23	3
	61	8	5305-01-415-9914	52	10
	64	10	3040-01-416-0432	49	20
	73	60	5305-01-416-0481	72	2
	75	8	5306-01-416-0482	23	12
	100	26		73	18
5360-01-415-8691	53	31	5310-01-416-0564	53	37
5360-01-415-8692	73	30	5340-01-416-1241	57	9
5360-01-415-8693	53	35	5340-01-416-1243	23	6
5310-01-415-8694	18	4	5305-01-416-1246	73	54
	61	24	5315-01-416-1247	50	15
	97	9	5305-01-416-1248	95	10
5307-01-415-8697	59	12	5306-01-416-1249	23	11
5330-01-415-8699	59	8	5305-01-416-1250	44	3

**CROSS- REFERENCE-INDEXES**  
**NATIONAL STOCK NUMBER INDEX**

STOCK NUMBER	FIG.	ITEM	STOCK NUMBER	FIG.	ITEM
5305-01-416-1251	61	10	5340-01-416-5233	61	6
2590-01-416-1434	47	7	5365-01-416-5234	53	27
2530-01-416-1549	60	1	5340-01-416-5235	34	2
2530-01-416-1550	61	2	5330-01-416-5239	88	6
3040-01-416-1551	67	12	5340-01-416-5240	97	27
3040-01-416-1552	86	7	5315-01-416-5241	73	43
3040-01-416-1553	57	2	5330-01-416-5311	96	8
2530-01-416-1554	60	1	5330-01-416-5332	88	7
2520-01-416-1555	49	9	3120-01-416-5694	47	16
3020-01-416-1556	51	4	4710-01-416-5914	68	9
4810-01-416-1557	53	16	4710-01-416-5915	102	17
3040-01-416-1558	53	5	2520-01-416-5917	46	11
4710-01-416-1559	102	27	3040-01-416-5918	52	4
4710-01-416-1560	50	1	3040-01-416-5919	73	38
3020-01-416-1561	47	20	3040-01-41 6-5920	49	17
3040-01-416-1566	95	6	7690-01-416-6257	78	11
7690-01-416-1737	78	16	7690-01-416-6259	78	4
5310-01-416-1790	77	9	7690-01-416-6260	78	4
5340-01-416-1791	34	4	7690-01-416-6261	78	2
5340-01-416-1792	75	2	7690-01-416-6262	78	1
5305-01-416-1907	85	4	7690-01-416-6264	78	5
5305-01-416-1908	73	4	7690-01-416-6265	78	20
5305-01-416-1909	34	3	6645-01-41 6-6267	33	2
5305-01-416-2989	77	10	5315-01-416-6569	73	9
5315-01-416-2992	73	49	5315-01-416-6570	56	30
5340-01-416-2993	73	24	3120-01-41 6-6571	45	7
5315-01-416-2994	53	33	3120-01-416-6573	47	19
5315-01-416-2995	73	53	3120-01-416-6574	45	10
5315-01-416-2996	73	8	5315-01-416-6577	94	9
4720-01-416-3241	102	9	4720-01-416-6742	61	3
2520-01-416-3242	47	6	3040-01-416-6745	84	16
4720-01-416-3243	102	20	3040-01-416-6746	73	44
2530-01-416-3244	53	4	3040-01-416-6747	84	5
3040-01-416-3245	96	6	4720-01-416-6748	68	1
4720-01-416-3246	97	22	4720-01-416-6749	102	23
2520-01-416-3247	53	34	2520-01-416-6750	53	8
2530-01-416-3248	59	11	3020-01-416-6775	94	1
3040-01-416-4515	84	9	3020-01-416-6776	94	10
3040-01-416-4516	61	16	4730-01-416-6780	53	15
3040-01-416-4517	86	1	3120-01-416-7212	52	1
4710-01-416-4518	60	4	4710-01-416-7845	50	11
4710-01-416-4519	60	5	4710-01-416-7852	102	30
4710-01-416-4520	60	11	7690-01-416-7906	78	5
4710-01-416-4521	60	12	6210-01-416-8325	33	7
4720-01-416-4522	68	8	6680-01-416-8326	33	3
4720-01-416-4523	102	8	7690-01-416-8329	78	9
3040-01-416-4524	53	2	6220-01-416-8332	33	4
5315-01-416-5226	81	1	4720-01-416-8521	102	1
5340-01-416-5230	73	11	3040-01-416-8524	95	24
5315-01-416-5231	73	63	3040-01-416-8527	95	8

**CROSS- REFERENCE-INDEXES**  
**NATIONAL STOCK NUMBER INDEX**

STOCK NUMBER	FIG.	ITEM	STOCK NUMBER	FIG.	ITEM
3020-01-416-9634	52	3	5365-01-420-8744	58	13
5340-01-416-9917	84	8	5360-01-420-8745	58	16
3020-01-417-1897	49	3	5365-01-420-8746	58	13
3110-01-417-1961	96	1	5360-01-420-8747	58	18
3110-01-417-1962	88	2	5360-01-420-8748	58	11
3020-01-417-2188	52	5	5360-01-420-8749	58	14
3040-01-417-2189	52	21	5360-01-420-8750	58	10
2590-01-417-2194	23	2	5330-01-420-8870	68	4
2520-01-417-2195	53	10		68	7
5315-01-417-2424	61	22		89	7
4730-01-417-2707	50	9		89	13
3020-01-417-2710	49	27	5365-01-420-9810	65	4
5365-01-417-3806	50	14	5310-01-420-9840	57	4
5365-01-417-5094	33	6	4820-01-421-1657	58	3
7690-01-417-5483	77	14	5310-01-421-1899	58	4
5330-01-417-7241	67	3	4720-01-421-3470	21	19
5330-01-417-7244	67	7	5330-01-421-4961	83	32
5325-01-417-7316	23	4	5365-01-421-4964	83	22
5315-01-417-8887	85	12	5330-01-421-4965	83	24
5315-01-417-9865	85	3	5330-01-421-4966	83	23
5340-01-417-9875	102	24	5360-01-421-4968	25	19
5315-01-418-1731	53	41	5360-01-421-4969	25	18
9905-01-418-5471	78	10	5330-01-421-4970	83	30
4820-01-419-2550	17	3	5360-01-421-4973	83	33
5330-01-419-6061	KITS	10	5330-01-421-4980	11	4
4720-01-419-9782	17	4	5310-01-421-5107	26	6
3120-01-420-0745	91	3	2910-01-421-5134	18	30
3020-01-420-3797	97	31	2510-01-421-5144	25	10
5330-01-420-6041	83	13	2540-01-421-5147	21	7
5330-01-420-6042	83	20	2990-01-421-5148	26	5
5330-01-420-6043	83	17	2930-01-421-5151	27	9
5330-01-420-6045	83	21	2930-01-421-5152	27	5
5330-01-420-6046	KITS	14	2510-01-421-5153	25	14
5330-01-420-6047	KITS	13	2990-01-421-5239	26	7
5330-01-420-6054	KITS	11	4730-01-421-5249	18	28
5315-01-420-6773	83	16		27	18
2530-01-420-7930	58	5	4730-01-421-5250	21	20
4730-01-420-8041	24	10	4730-01-421-5251	27	10
2530-01-420-8630	58	19	4730-01-421-5252	26	11
2530-01-420-8631	58	22	5365-01-421-6081	65	3
2530-01-420-8633	58	15	5310-01-421-6221	2	3
2530-01-420-8635	58	20	5305-01-421-6225	11	2
5310-01-420-8737	83	40	5305-01-421-6226	5	1
5365-01-420-8738	83	39	5305-01-421-6230	7	3
5365-01-420-8739	58	13	5305-01-421-6466	83	28
5360-01-420-8740	83	4	5305-01-421-6493	58	6
5365-01-420-8741	83	2	5305-01-421-6518	58	2
5310-01-420-8742	83	11	5305-01-421-6535	58	12
5310-01-420-8743	83	31	2815-01-421-7089	10	21



**CROSS- REFERENCE-INDEXES**  
**NATIONAL STOCK NUMBER INDEX**

STOCK NUMBER	FIG.	ITEM	STOCK NUMBER	FIG.	ITEM
2815-01-421-7091	10	22	5315-01-422-4322	10	19
2815-01-421-7127	10	7	5315-01-422-4323	5	9
2815-01-421-7129	10	9	5315-01-422-4325	10	4
2815-01-421-8065	10	8	5315-01-422-4356	25	1
5310-01-421-8368	12	2	6680-01-422-4494	18	33
	15	7	5305-01-422-5058	2	5
5310-01-421-8369	11	3	2530-01-422-5565	KITS	7
5310-01-421-8370	5	2	4720-01-422-5566	27	11
5310-01-421-8377	10	17	2940-01-422-5567	21	4
	16	9	4820-01-422-5578	82	1
	17	14	4330-01-422-5587	98	19
5310-01-421-8378	15	2	5325-01-422-5823	27	24
5310-01-421-8379	3	2	5305-01-422-5963	2	2
5310-01-421-8384	10	2	5305-01-422-5998	58	23
2815-01-421-8540	11	5	5305-01-422-6043	93	5
2815-01-421-8745	83	37	5305-01-422-6044	2	1
4820-01-421-8752	83	34	5305-01-422-6052	21	15
2815-01-421-8758	5	7		61	9
2815-01-421-8759	16	11	5305-01-422-6060	25	9
5305-01-421-8886	18	11		40	6
5305-01-421-9485	10	6	5310-01-422-6668	17	11
5305-01-421-9486	28	2	5305-01-422-6743	26	8
5330-01-421-9491	16	6	5306-01-422-6762	21	16
2815-01-421-9616	83	5		27	26
2815-01-421-9628	10	13	4720-01-422-7138	21	6
5340-01-421-9865	25	15	4710-01-422-7140	18	12
4730-01-422-0250	21	12	4720-01-422-7142	27	19
5315-01-422-0742	5	10	4720-01-422-7143	27	14
5360-01-422-1708	103	2	3040-01-422-7147	90	1
5360-01-422-1709	98	15	5307-01-422-7488	16	7
5360-01-422-1723	10	3	2530-01-422-7760	19	90
5365-01-422-1726	10	1	3040-01-422-7761	90	4
2530-01-422-1908	58	7	2815-01-422-7764	19	86
2530-01-422-1909	58	17	2815-01-422-7765	19	58
2910-01-422-1910	18	10	2910-01-422-7767	17	12
2930-01-422-1911	27	25	2910-01-422-7768	17	17
2930-01-422-1929	28	1	5310-01-422-8263	71	3
2815-01-422-1930	5	4	5310-01-422-8264	71	2
2815-01-422-1931	15	11	4710-01-422-8312	21	11
2815-01-422-1932	9	2	4720-01-422-8319	27	4
2930-01-422-1977	KITS	1	3030-01-422-8374	29	5
5365-01-422-2118	90	13	3930-01-422-8375	87	5
5365-01-422-2119	90	12	5365-01-422-8577	4	6
5340-01-422-2699	91	5	5305-01-422-8640	27	1
4820-01-422-2814	83	26	5310-01-422-8645	90	2
3040-01-422-3967	58	8	5310-01-422-8648	91	4
4820-01-422-4112	54	4	5305-01-422-9241	4	9
5305-01-422-4174	9	7	5305-01-422-9242	6	9
5340-01-422-4270	99	6	5340-01-422-9267	19	37
5340-01-422-4306	27	2	3120-01-422-9343	18	13

**CROSS- REFERENCE-INDEXES  
NATIONAL STOCK NUMBER INDEX**

STOCK NUMBER	FIG.	ITEM	STOCK NUMBER	FIG.	ITEM
3120-01-422-9343	24	7	2990-01-423-4317	14	2
4320-01-422-9386	19	89	5340-01-423-4713	12	3
4710-01-422-9550	54	6	3120-01-423-5753	9	6
4720-01-422-9551	54	1	3120-01-423-5757	5	6
4710-01-422-9552	98	12	5365-01-423-6031	19	38
4720-01-422-9554	54	2	6680-01-423-6308	98	2
5310-01-423-0283	70	4	6150-01-423-6322	43	3
	71	6	6150-01-42 3-6324	35	6
5325-01-423-02 85	101	4	6150-01-42 3-6335	43	5
5305-01-423-0295	17	22	4710-01-423-6491	100	15
5305-01-423-0296	19	53	4710-01-423-6540	18	29
5310-01-423-0298	10	5	4720-01-423-6543	100	1
	16	1	4710-01-423-6906	99	4
	17	15	4730-01-423-6907	101	5
3040-01-423-0616	58	8	5315-01-423-7063	6	6
5365-01-423-0637	25	17	5315-01-423-7064	6	4
5310-01-423-0638	30	2	5315-01-423-7065	4	13
5365-01-423-0639	30	5	5315-01-423-7066	4	14
5340-01-423-0838	4	4		12	12
5340-01-423-0839	4	3	5365-01-423-7147	4	2
3110-01-423-0840	6	8	3040-01-423-7468	19	2
5310-01-423-0844	17	10	2520-01-423-7794	98	1
5310-01-423-0893	87	2	4730-01-423-8018	89	1
3020-01-423-0934	7	2		100	14
3020-01-423-0936	5	5		101	1
5365-01-423-0947	103	4	4730-01-423-8091	89	11
5340-01-423-1010	100	25	4730-01-423-8094	101	3
7690-01-423-1443	16	5	4820-01-423-8097	18	3
6220-01-423-1451	36	1	4730-01-423-8662	18	5
3020-01-423-1775	5	8	4720-01-423-8737	13	5
3020-01-423-1780	28	4		89	3
4710-01-423-1793	99	3	4720-01-423-9182	18	1
2910-01-423-1799	98	8		24	1
2590-01-423-1801	98	7	4720-01-423-9185	18	27
5310-01-423-2301	91	6	5305-01-423-9478	83	29
5310-01-423-2302	12	10	2530-01-423-9557	63	7
5330-01-423-2373	103	3	6680-01-423-9640	14	1
5330-01-423-2386	98	11	5305-01-424-0072	87	1
5305-01-423-2406	71	5	2530-01-424-0848	65	1
5305-01-423-2408	71	1	6680-01-424-1011	18	32
5355-01-423-2531	84	4	5360-01-424-1120	100	17
3040-01-423-2857	84	6	5365-01-424-1327	18	7
3930-01-423-2860	91	1	4730-01-424-2220	13	4
2530-01-423-2878	63	2	6150-01-424-2477	17	24
5305-01-423-3689	12	7	3020-01-424-2572	100	8
5305-01-423-3692	12	5	4710-01-424-2655	26	1
6220-01-423-3969	35	1	4710-01-424-2657	24	9
5330-01-423-4043	19	69	5330-01-424-3041	90	10
5365-01-423-4248	9	4	5305-01-424-3344	100	5
5365-01-423-4249	4	1	3120-01-424-3598	100	7

**CROSS- REFERENCE-INDEXES  
NATIONAL STOCK NUMBER INDEX**

<b>STOCK NUMBER</b>	<b>FIG.</b>	<b>ITEM</b>	<b>STOCK NUMBER</b>	<b>FIG.</b>	<b>ITEM</b>
3110-01-424-4086	6	5			
5310-01-424-4412	31	33			
5310-01-424-4413	31	6			
5310-01-424-5234	40	2			
5310-01-424-5235	42	12			
5310-01-424-5257	40	4			
5340-01-424-5788	100	24			
2815-01-424-6104	6	1			
2990-01-424-6115	26	4			
4910-01-424-6116	105	15			
5306-01-424-6221	31	34			
5305-01-424-6227	105	17			
5307-01-424-6230	31	35			
5977-01-424-6253	31	43			
5306-01-424-6265	31	41			
5306-01-424-6277	31	27			
5306-01-424-6294	31	19			
5305-01-424-6424	31	5			
5305-01-424-6429	18	23			
5310-01-424-6510	40	7			
5310-01-424-6512	41	1			
5365-01-424-6540	85	6			
5365-01-424-6541	85	5			
5365-01-424-6610	105	5			
5315-01-424-6611	31	13			
5365-01-424-6613	85	7			
6150-01-424-7964	42	3			
6150-01-424-7965	35	3			
6150-01-424-7966	42	5			
5365-01-424-8407	31	7			
6695-01-424-8496	105	9			
2930-01-424-9010	31	4			
2920-01-424-9011	31	14			
2920-01-424- 9012	31	16			
6110-01-424-9474	31	46			
5305-12-124-0527	21	10			
5305-12-125-0321	30	1			
	99	7			
2530-12-338-64 65	58	1			
2530-12-338-6982	59	3			
4320-99-445-6752	79	2			

**NATIONAL STOCK NUMBER AND PART NUMBER INDEX  
PART NUMBER INDEX**

CAGEC	PART NUMBER	STOCK NUMBER	FIG.	ITEM
89749	A-596	5340-01-415-0634	73	35
51588	A816-9L	3120-00-892-3910	85	11
96124	AS113-18-013	5330-00-166-0988	53	18
62050	AS1389-0	2910-01-421-5134	18	30
78225	AX-2642		27	6
52845	A220805	2910-00-905-9792	24	3
43991	A44174	3110-01-414-3833	87	8
98441	A5 U15 5014-50X5 8X6/4		67	8
41625	A51200-024	5330-00-113-3804	83	38
98441	BA 030 5017-50X6 0X 7. 5		67	9
60380	8H-2210	3110-01-129-9895	49	25
1CJ86	BN57M6X40	5305-01-342-8565	73	48
76688	81212	3110-00-183-6730	52	2
80204	818218H031C400N	53 06-00-226-4841	60	7
80204	818218H038C0 75D	5305-00-115-9526	47	13
80204	B1821H038C200N	5305-00-782-9489	50	23
80204	81821BH038C350L	5306-01-237-9362	52	11
80204	81821BH050C150N	5305-00-071-2069	46	10
23040	B7C1202A	3110-00-586-8306	56	14
75272	CJV-1113		42	1
81609	CL-50-SHR		70	2
32705	CMC-D-21-502029		83	19
32705	CMC-WA1-21-50203	4820-01-415-7312	81	2
15526	0D 1 N9 31-M 12 X 1 0.9- A4C	5305-01-268-9099	95	23
15526	D 1N933-M6X16-8.8 -A4C	5305-01-268-3656	18	21
			20	7
			27	8
21969	D 1N961 116X1.5X50 -STL 10.9-82C	5305-01-307-5882	95	26
72530	DX1308S	2520-01-423-7794	98	1
16764	0907-1996097	5930-00-111-8619	42	2
02978	ERNA245	5310-00-584-5272	46	8
63477	FC-6446-P		53	3
01276	FC425-24-018	5340-01-415-3751	68	13
01276	FD15-1000-02	4820-01- 399- 7352	13	1
01276	FF1852T-0406S	4730-01-281-5888	104	13
01276	FF 1852T-0810S	4730-01-281-0984	97	10
01276	FF1852T-1012S	4730-01-292-8207	104	19
01276	FF1852T-1616S	4730-01-284-6101	98	9
01276	FF1852T06045		104	6
01276	FF 1852T0608-214	4730-01-354-2660	104	21
01276	FF 1852T0808-214	4730-01-282-5081	99	1
01276	FF 1857T06065		104	11
01276	FF 1868T-0404S	4730-01-280-8351	102	18
01276	FF1868T-06-06S	4730-01-280-8350	68	5
01276	FF1868T-0604S	4730-01-269-1554	104	1

**NATIONAL STOCK NUMBER AND PART NUMBER INDEX  
PART NUMBER INDEX**

CAGEC	PART NUMBER	STOCK NUMBER	FIG.	ITEM
01276	FF186BT-0608S	4730-01-345-1063	102	10
			104	18
01276	FF186BT-1010S	4730-01-338-2124	102	11
01276	FF1868T1012S	4730-01-415-8279	97	19
			102	31
01276	FF 2000T0608S	4730-01-423-6907	101	5
01276	FF9768-06S	4730-01-304-5530	100	20
18265	FWG06-5213	2940-01-408-0140	22	1
29944	F08490	2540-01-415-4331	77	1
14351	F400800282	5365-01-052-1110	15	9
4U132	F400100246	2815-01-421-9628	10	13
14351	F600L03750	2940-00-350-9325	14	3
18265	GAH00-1378	2940-01-422-5567	21	4
52676	GE20ES-2RS		56	26
52676	GE 35ES	3120-01-414- 1568	85	1
72572	HC-1500	5340-01-415-5234	50	8
98441	H 1-63-228	4730-01-415-4325	81	3
43991	H19087.0.4	2530-01-416-1554	60	1
43991	H2303.0.1	2530-01-416-1549	60	1
81718	H2525M	5310-00-637-9541	47	12
			50	6
			52	12
60038	JLM714110	3110-01-033-1220	59	14
60038	JLM714149	3110-01-034-7824	59	19
60038	JM716610	3110-00-144-9455	59	10
60038	JM716649	3110-00-144-9793	59	9
60380	J228	3110-01-009-6767	49	4
			49	22
4U132	K800A00203	5365-01-423-4248	9	4
60038	LN102910	3110-00-171-2489	56	13
60038	LM102949	3110-00-187-5730	56	9
60038	LM48548	3110-00-586-8305	56	15
64197	LR12		63	3
77122	LUGS080025	5340-01-416-1792	75	2
61864	LU6060023		33	22
77122	LUGC1000033	5310-01-415-5221	73	16
			75	11
4U132	LW00203042	6150-01-424-2477	17	24
73331	L4478	6240-00-691-0369	38	14
U1604	MBE61512	5330-00-468-5039	102	32
00736	MBGFPM	2520-00-395-7722	46	5
74400	MI3321	5975-01-322-5658	39	1
96906	MS14304-2C02	4730-00-996-8385	13	13
96906	MS150001-1	4730-00-050-4203	56	28
			93	2
96906	MS16562-74	5315-00-058-6011	45	4
96906	MS16624-1093	5365-00-804-2027	52	6
96906	MS16627-1075	5365-00-514-1289	53	28
96906	MS17169-13	3110-00-117-0760	49	8
96906	MS24665-134	5315-00-839-5820	57	7
96906	MS24665-351	5315-00-839-5821	73	52

**NATIONAL STOCK NUMBER AND PART NUMBER INDEX  
PART NUMBER INDEX**

CAGEC	PART NUMBER	STOCK NUMBER	FIG.	ITEM
96906	MS24665-351	5315-00-839-5821	94	3
96906	MS24665-359	5315-00-013-7214	56	16
96906	MS24665-493	5315-00-018-7988	94	5
96906	MS27183-11	5310-00-809-3078	41	2
			77	16
96906	MS27183-14	5310-00-080-6004	3	8
			73	32
96906	MS27183-15	5310-00-809-4061	73	21
96906	MS27183-9	5310-00-823-8804	85	15
96906	MS28778-12		53	12
96906	5M28778-8	5330-00-808-0794	23	9
			83	3
96906	MS35333-38	5310-00-559-0070	19	26
96906	MS35338-44	5310-00-582-5965	59	21
96906	MS35338-45	5310-00-407-9566	52	9
96906	MS35338-49	5310-00-167-0680	59	5
96906	MS35340-45	5310-00-959-4679	47	2
96906	MS35489-114	5325-00-174-9328	64	6
96906	MS35649-202	5310-00-934-9758	73	6
96906	MS35649-282	5310-00-934-9757	19	33
96906	MS35650-302	5310-00-934-9751	42	14
96906	MS35691-9	5310-00-891-1709	73	34
96906	MS5152185	4730-00-821-7917	13	6
96906	MS51525A6	4730-00-491-9576	102	3
96906	MS51527A5	4730-00-574-6579	50	2
96906	MS51840-26	5365-00-674-6831	23	10
			83	15
			89	9
96906	MS51953-1	4730-00-921-3623	13	9
			24	4
96906	MS51967-2	5310-00-761-6882	57	11
96906	MS90725-3	5305-00-068-0500	59	20
96906	MS90725-6	5305-00-068-0502	85	14
96906	MS90725-64	5305-01-325-8387	50	22
			64	8
96906	MS90726-60	5305-00-269-2803	47	9
01276	MV85643KS418V		98	6
4J413	M300-C5163		86	3
4J413	M700-C5162		86	2
60380	NTA2233	3110-00-783-8789	49	2
61864	PT080016	5310-01-415-5227	27	21
			73	42
61864	PT100020		23	5
			68	15
			73	17
18265	P00-2940	5340-00-009-5294	22	3
18265	P007191	5340-00-617-7909	21	1
18265	P10-1870	5310-01-190-4614	22	5
18265	P10-2510	4320-00-019-2991	22	4
18265	P10-2805		22	2
18265	P10-3142		22	6

**NATIONAL STOCK NUMBER AND PART NUMBER INDEX  
PART NUMBER INDEX**

CAGEC	PART NUMBER	STOCK NUMBER	FIG.	ITEM
18265	P12-0953	7690-01-398-8122	22	9
18265	P13-2978	2940-00-192-9182	22	7
18265	P13-4178	7690-01-398-8124	22	8
05331	P90982	5120-01-351-3472	105	14
21335	P9111K	3110-00-850-0443	47	4
59730	RB25177	5940-01-139-0853	35	2
59730	R82573	5940-01-082-3321	35	5
2L4B0	SD352-IT	5330-01-415-8996	73	28
12603	SN 10	5310-00-383-4677	56	18
64197	SR 12		63	4
64468	TFE-S-11SPL		86	9
14351	TMD20F00401		18	17
14351	TMD20T00201	2815-01-325-6823	9	1
14351	TMD20T00203	2910-01-369-6027	17	5
14351	TMD20T00204		17	6
4U132	TMD27-08765		1	1
14351	TMD27A00300	2815-01-325-2349	9	3
4U132	TMD27A00404		3	10
02978	TMD27A00500	2910-01-282-3523	3	11
66289	TM027A00613	5330-01-324-3406	11	7
4U132	TMD27A05031E	2815-01-422-1932	9	2
4U132	TMD27800300	5330-01-253-6962	17	16
4U132	TND27800307		4	10
4U132	TMD027800402		4	12
4U132	TMD27800403		4	11
4U132	TMD27800404	2910-01-422-7768	17	17
4U132	TMD27805141		12	6
4U132	TMD27C00300	28 15-01-421-8758	5	7
4U132	TMD27E00500		16	3
4U132	TMD27E00502	5330-01-421-9491	16	6
4U132	TMD27F00200		17	19
4U132	TMD27F00222		16	
12				
4U132	TMD27F00228	2910-01-422-7767	17	12
4U132	TMD27F00267		20	11
02978	TMD27F00300	2920-01-253-6974	17	8
02978	TMD27F00301	2910-01-253-6973	17	7
4U132	TMD27F00408	2815-01-421-8759	16	11
14351	TMD27F00424	2910-01-422-1910	18	10
4U132	TMD27F00601		16	13
4U132	TMD27F05140		17	9
4U132	TMD27F06120		20	1
4U132	TMD27F06130		20	3
02978	TMD27H00402	3020-01-282-3533	17	23
89749	TMD27H00403		17	20
4U132	TMD27H00507		10	14
02978	TM027100402	2810-01-295-1154	10	12
02978	TMD27100501	2815-01-282-3525	11	9
02978	TMD27100502	2815-01-282-3526	11	8
4U132	TMD27M00409		8	6
4U132	TMD27003001		9	5
4U132	TM13C00502	3020-01-423-0934	7	2

**NATIONAL STOCK NUMBER AND PART NUMBER INDEX**  
**PART NUMBER INDEX**

CAGEC	PART NUMBER	STOCK NUMBER	FIG.	ITEM
14351	TM20T00102	3120-01- 324-8402	9	8
4U132	TM27A00610	2815-01-421-8540	11	5
4U132	TM27A06031		3	1
4U132	TM27800300		12	14
4U132	TM27800314	3110-01-424-4086	6	5
4U132	TM27800315	5315-01-423-7064	6	4
4U132	TM27800319		6	3
4U132	TM27800320	3110-01-423-0840	6	8
4U132	TM27800322	5315-01-423-7065	4	13
4U132	TM27B00500		4	8
14351	TM27800517	5330-01-324-5751	12	8
4U132	TM27800518		6	2
4U132	TM27B00631		8	5
4U132	TM27806270	2815-01-422-1931	15	11
4U132	TM27806290	2815-01-424-6104	6	1
4U132	TM27C00401		5	3
4U132	TM27C00408	2815-01-422-1930	5	4
4U132	TM27C04190		7	1
4U132	TM27F00234	5340-01-423-4713	12	3
4U132	TM27G00303	3120-01-423-5753	9	6
4U132	TM27H00409	3020-01-423-0936	5	5
4U132	TM27100102	3120-01-423-5757	5	6
02978	TM27100300	5360-01-282-3524	11	13
02978	TM2700303	5360-01-282-3530	10	20
02978	TM27100305	2815-01-282-3535	10	11
02978	TM27100309	5360-01-293-3748	11	12
4U132	TM27100313	5360-01-422-1723	10	3
4U132	TM21100314	2815-01-421-7129	10	9
02978	TM27100316	4820-01-282-3527	11	10
4U132	TM27100317	2815-01-421-8065	10	8
02978	TM27100401	5330-01-302-3499	11	11
02978	TM27100403	5340-01-282-3531	10	10
4U 132	TM27105140	2815-01-421-7091	10	22
4U132	TM27105150	2815-01-421-7089	10	21
4U132	TM27105162	2815-01-421-7127	10	7
4U132	TN27K00301		28	5
4U132	TM27K00425	3020-01-423-1780	28	4
4U132	TM27K00501		28	3
4U132	TM27K06027	2930-01-422-1929	28	1
4U132	TM27L00202	4330-01-253-6969	14	4
4U132	TM27L00311	2990-01-423-4317	14	2
4U132	TM27L00426	6680-01-423-9640	14	1
4U132	TM27L06080		15	14
46132	TM27L06090	2815-01-369-6023	15	4
4U132	TM27T01004	2930-01-422-1977	KITS	1
4U132	TM27Z00402		3	4
60380	TR-2233	3110-01-253-3758	49	1
59199	UM5009	47 30-01-148-2778	61	21
77342	VF4-65F1	5945-01-415-3654	33	18
54646	V0236100M-258-52	5340-01-415-0626	102	29
81348	W-L-00111/61	6240-00-013-1282	33	20



**NATIONAL STOCK NUMBER AND PART NUMBER INDEX  
PART NUMBER INDEX**

CAGEC	PART NUMBER	STOCK NUMBER	FIG.	ITEM
27737	WR42	5365-01-415-6713	47	17
27737	WR44	5365-01-358-6599	47	15
51814	IS-50	5365-00-200-2673	52	14
79410	W1223-3	3040-00-153-7662	45	5
14351	X-14583	5330-01-051-6834	15	10
4U132	XM17200	5315-01-423-7063	6	6
4U132	XM32018	5305-01-422-9241	4	9
4U132	XM32021	5305-01-163-1415	8	3
02978	XM32022	5307-01-290-9436	16	8
02978	XM32026	5305-01-290-7800	12	1
4U132	XM32031	5305-01-421-9485	10	6
4U132	XM32039	5305-01-259-9516	15	3
			16	4
			29	4
4U132	XM32064	5305-01-421-6226	5	1
4U132	XM32068	5305-01-423-3689	12	7
4U132	XM32072	5305-01-421-6225	11	2
02978	Xn32077	5305-01-301-9051	15	12
4U132	XM32080	5307-01-422-7488	16	7
4U132	XM32085		8	7
4U132	XM32106	5305-01-421-9486	28	2
4U132	XM32114	5305-01-421-6230	7	3
4U132	XM32115	5305-01-423-3692	12	5
4U132	XM32131	5305-01-422-9242	6	9
4U132	XM32134		3	3
4U132	Xn32139		17	25
4U132	XN35000		12	9
4U132	XM37001	5310-01-421-8368	12	2
			15	7
4U132	XM37002	5310-01-421-83 78	15	2
4U132	XM37003	5310-01-421-8379	3	2
4U132	XM37005	5310-01-423-0298	10	5
			16	1
			17	15
4U132	XM37012	5310-01-421-8377	10	17
			16	9
			17	14
4U132	XM37014	5310-01-421-8370	5	2
02978	XM38003020	4720-01-419-9782	17	4
02978	XM38003054	4720-01-264-3948	17	1
02978	XN38003180		17	2
4U132	XM39000	5330-01-421-4980	11	4
66036	XP-2526		98	4
4U132	X00203A		20	6
02978	X00599D	5315-01-282-3534	10	18
4U132	X00623	5315-01-422-4325	10	4
02978	X00666	5315-01-299-5417	5	11
02978	X00692	5315-01-293-6332	15	5
02978	X01673	5330-01-282-3522	15	6
4U132	X02208	5340-01-423-0838	4	4
02978	X02583	5340-01-282-3640	3	12

**NATIONAL STOCK NUMBER AND PART NUMBER INDEX  
PART NUMBER INDEX**

CAGEC	PART NUMBER	STOCK NUMBER	FIG.	ITEM
4U132	X06234	7690-01-423-1443	16	5
14351	X07005	3120-00-105-0374	B	8
02978	X07606	5340-01-282-3642	3	6
4U132	X07663	5365-01-422-8577	4	6
02978	X07689	5340-01-282-3641	3	5
4U132	X07739		20	4
4U132	X07740		20	9
4U132	X07815	5365-01-422-1726	10	1
02978	X07837	5330-01-290-9965	17	18
02978	X07845	5330-01-324-3389	12	13
14351	X12644		18	14
			24	8
14351	X12645	3120-01-422-9343	18	13
			24	7
4U132	X12671		20	12
14351	X13012	5315-00-466-4416	12	15
4U132	X13304	5340-01-423-0839	4	3
14351	X14134	5310-00-684-3463	12	4
14351	X4323	5310-00-894-9407	8	1
4U132	X14589	5310-01-421-8384	10	2
4U132	X14590	5310-01-423-2302	12	10
4U132	X14596	5310-01-421-8369	11	3
4U132	X17025	5315-01-423-7066	4	14
			12	12
4U132	X17066	5315-01-422-4322	10	19
76110	X18	5340-00-619-3343	26	2
14351	X18498	5310-00-842-9131	10	15
02978	X26138	4820-01-419-2550	17	3
4U132	X26175		20	13
4U132	X26179		20	10
79136	X5133-21	5365-00-828-4765	73	62
4U132	Z145000300	5305-01-422-4174	9	7
92867	01219600	3040-01-416-1553	57	2
16476	02023-00	2990-01-368-9869	39	3
5T151	028062-0130		32	24
5T151	028063-0030		32	16
5T151	028065-0250		32	28
5T151	028100-4410		32	29
5T151	028200-2800		32	21
5T151	028300-3691		32	11
5T151	028306-0070		32	15
5T151	028327-0171		32	22
5T151	028371-3200		32	17
5T15 1	028371-3210		32	17
5T151	028501-1591		32	19
5T151	028510-0880		32	25
5T151	02 85 30-1090		32	27
5T151	028530-1100		32	27
5T151	028901-0361		32	20
77640	029037	5999-00-215-4048	64	20
1W025	03A250K79P125	5310-01-349-0844	100	18

**NATIONAL STOCK NUMBER AND PART NUMBER INDEX  
PART NUMBER INDEX**

CAGEC	PART NUMBER	STOCK NUMBER	FIG.	ITEM
0EDY1	0344209513S	5305-01-222-3287	31	47
68505	04844761F16	5970-01-361-9097	31	23
6V370	0636010109	5305-01-259-8683	97	24
51671	0716-018	4730-01-128-3762	61	25
89749	1CM10100	5305-01-399-4587	30	3
89749	1CM1020	5305-01-329-9730	15	8
89749	1CM1025		18	19
			42	11
			61	12
89749	1CM12180		100	13
89749	1CM230		95	19
89749	1CM1270		100	3
89749	1CM16160	5305-01-422-5058	2	5
89749	1CM20160	5305-01-423-2406	71	5
89749	1CM4120	5305-01-415-5223	55	2
89749	1CM36100	5305-01-416-1251	61	10
77237	1CM612	5305-01-363-6090	33	17
89749	1CM625	5305-12-124-0527	21	10
89749	1CM812		68	12
89749	1CM816		6	7
			10	16
			12	11
			27	17
			48	9
12603	1CM816H	5305-01-322-8719	76	2
89749	1CM820	5305-12-125-0321	30	1
			99	7
89749	1CM825	5305-01-399-6910	16	10
			17	13
89749	1CM845		15	1
89749	1CM850		100	23
89749	1CM860	5305-01-416-1246	73	54
12603	1DM10	5310-01-396-4295	18	16
			23	7
			30	4
			61	11
			67	2
			68	17
			84	11
			102	21
89749	1DM10	5310-01-352-7374	2	15
89749	10M20	5310-01-422-8263	71	3
89749	1DM6	5310-01-396-0983	18	9
			20	8
			21	18
			25	5
			33	11
			40	3
			73	51
89749	1DM8	5310-01-415-5214	21	2
			42	8

**NATIONAL STOCK NUMBER AND PART NUMBER INDEX  
PART NUMBER INDEX**

CAGEC	PART NUMBER	STOCK NUMBER	FIG.	ITEM
89749	1DM8	5310-01-415-5214	57	12
			97	11
			99	5
89749	1EM200	5310-01-415-5224	56	20
89749	1EM80	5310-01-415-5222	21	3
			48	10
			60	8
			73	61
89749	1F310		25	11
89749	1F312		57	3
12603	1F518	5315-01-395-4747	56	21
12603	1HM8	4730-01-396-3036	56	3
			85	10
93061	1JS55-6-6	4730-01-423-8018	89	1
			100	14
			101	1
93061	1J155-6-6	4730-01-423-8094	101	3
K1076	1PXB250L10H481K		80	12
09215	10 300 179		58	1
09215	10 300 180	2530-12-338-6465	58	1
22787	10-9858	5310-00-190-0752	19	31
89749	10EM100	5310-01-424-5235	42	12
89749	10EM60	5310-01-424-5234	40	2
03504	100588	5310-01-052-5767	56	19
24975	101-32	5999-01-254-0564	31	40
35510	101-33		31	22
35510	101-34		31	28
16476	101743	6220-01-416-8332	33	4
22872	102312		39	4
24975	103-10	5330-01-255-9291	31	45
35510	103-24		31	42
84760	10394	9905-00-473-6379	19	8
84760	10443	5365-01-234-2870	19	14
84760	10453	5330-00-757-1680	19	3
35510	105-305	6110-01-424-9474	31	46
35510	107-31	2930-01-424-9010	31	4
35510	107-61		31	3
35510	110-475		30	6
84760	1105 6	2910-00-897-2465	19	94
35510	111-14		31	10
68505	111-21	3120-01-330-8382	31	11
68505	111-23	3110-01-398-9425	31	15
68505	111-27	3110-01-386-9467	31	12
84760	11141	5315-00-887-1539	19	92
12204	111607	4730-00-203-1072	33	12
84760	11175	5305-00-207-3984	19	104
35510	112-82	2920-01-424-9011	31	14
89749	112283	5310-01-421-6221	2	3
03504	112587		59	4
35510	11 3-72	2920-01-424-9012	31	16
84760	11 33 1	5306-00-819-3038	19	5

**NATIONAL STOCK NUMBER AND PART NUMBER INDEX  
PART NUMBER INDEX**

<b>CAGEC</b>	<b>PART NUMBER</b>	<b>STOCK NUMBER</b>	<b>FIG.</b>	<b>ITEM</b>
48175	114-22	5330-01-255-9290	31	9
35510	114-265		31	30
35510	114-266		31	8
35510	115-10		31	25
35510	115-12	5307-01-424-6230	31	35
35510	115-16	5970-01-253-6837	31	26
35510	115-19	5977-01-424-6253	31	43
35510	115-3		31	31
35510	115-7		31	21
35510	115-82		31	39
35510	115-9		31	24
24617	11500731	5305-01-341-7509	73	25
84760	11582	5310-00-209-1218	19	29
35510	116-113		31	37
35510	116-44		31	20
84760	11611	2910-00-128-1185	19	16
84760	11919	5360-00-335-9327	19	19
84760	11966	5360-00-816-8227	19	44
84760	11969	5340-00-786-6341	19	45
68505	120-102	5305-01-224-4644	31	44
68505	120-109	5310-01-360-1983	31	36
68505	120-111	5310-00-168-6374	31	18
68505	120-120	5310-01-379-8641	31	32
68505	120-136	5310-01-384-6262	31	1
68505	120-137	5310-01-365-4384	31	2
35510	120-141	5305-01-424-6424	31	5
35510	120-142	5310-01-424-4413	31	6
35510	120-143	5306-01-424-6221	31	34
68505	120-223	5305-01-217-5166	31	48
35510	120-254		31	17
35510	120-306	5306-01-424-6277	31	27
68505	120-34	5310-00-020-4737	31	38
35510	120-371	5306-01-424-6265	31	41
35510	120-375	5365-01-424-8407	31	7
35510	120-7	5315-01-424-6611	31	13
35510	120-94	5306-01-424-6294	31	19
35510	120-95	5310-01-424-4412	31	33
84760	12174	5310-00-935-1243	19	74
84760	12210	5340-00-787-6424	19	43
84760	12214	3040-00-335-9331	19	70
84760	12221	2910-00-788-0989	19	46
12603	122324	2530-01-222-4714	56	17
84760	12253	3040-00-972-7959	19	47
84760	12285	5365-01-413-3300	19	105
84760	12288	5310-00-791-9437	19	68
84760	12358	2910-00-788-0986	19	21
84760	12360	5305-00-250-5613	19	23
84760	12362	5310-00-400-8585	19	22
19207	12414307-076	5305-01-372-2314	92	3
19207	12414308-019	5310-01-369-9522	23	1
			64	12

**NATIONAL STOCK NUMBER AND PART NUMBER INDEX  
PART NUMBER INDEX**

CAGEC	PART NUMBER	STOCK NUMBER	FIG.	ITEM
19207	12414308-019	5310-01-369-9522	73	23
19207	12414308-025	5310-01-369-6706	85	9
19207	12414308-027	5310-01-369-3339	44	1
84760	12500	5310-00-830-7825	19	34
84760	12622	5310-00-787-6466	19	57
5T151	128401-2561		32	12
30327	129-8-02X24	4730-00-574-8807	24	5
84760	12972	5305-00-891-8979	19	73
84760	12999	5305-01-238-3122	19	79
12603	13GM506	5305-01-293-6637	56	2
14351	13XX-14141	5310-01-053-1820	8	4
84760	13010	5340-00-786-1550	19	78
89749	1307059	4720-01-018-1767	98	14
			98	16
89749	1309823		98	17
89749	1321834	4720-01-423-8737	13	5
			89	3
12603	1321835	4720-01-294-8137	101	2
97403	13222E0109	5305-01-210-4595	50	5
			77	7
			102	13
84760	1323	5360-00-751-8916	19	77
84760	13301	5120-00-971-5374	105	10
84760	13379	5120-01-346-0927	105	8
89749	135065		53	11
84760	13521	5310-01-161-6121	19	28
70763	1370023	4320-01-415-6607	52	8
40152	13802619-0	5310-01-238-1445	20	5
84760	13807	5310-00-891-5703	19	15
			19	62
84760	13827	2910-01-117-4692	19	102
84760	13837	5305-00-786-4032	19	99
89749	14JM1030	5315-01-417-2424	61	22
89749	14JM1040	5315-01-416-2992	73	49
89749	14JN1260	5315-01-416-2995	73	53
89749	14JM690	5315-01-416-2996	73	8
89749	14J0910	5315-01-416-5241	73	43
78422	1400542	6220-01-423-1451	36	1
07443	14248		78	15
84760	14258	5360-00-900-2568	19	67
96151	14317-000	5365-01-421-6081	65	3
96151	14380-000		65	23
96151	14406-001		66	5
84760	14408	5365-00-877-4956	19	71
84760	14482	2990-00-897-2539	19	41
84760	14490	5120-01-346-0925	105	2
84760	14544	5305-00-125-6171	19	61
84760	14675	5305-00-993-8688	19	17
84760	14940	5340-00-900-2567	19	59
84760	14941	5365-01-124-3207	19	64
80201	14960		56	6

**NATIONAL STOCK NUMBER AND PART NUMBER INDEX  
PART NUMBER INDEX**

CAGEC	PART NUMBER	STOCK NUMBER	FIG.	ITEM
96151	15-000		65	17
89749	1SEN120	5310-01-415-6114	73	56
89749	15EM80	5310-01-415-6113	29	3
			76	4
89749	15E10	5310-01-423-0844	17	10
12603	15K5	4730-01-367-9965	104	3
78422	1500312	6220-01-423-3969	35	1
96151	15006-000		65	20
96151	15007-000		65	22
84760	15024	3040-01-341-4630	19	75
84760	15026	3040-00-470-6891	19	76
96151	15074-000		65	5
84760	15228	4730-00-459-6077	19	116
5T151	153400-4340		32	8
84760	15438	2910-00-787-6428	19	54
84760	15499		105	4
84760	15500	5365-01-424-6610	105	5
84760	15699	5360-00-900-2564	19	119
84760	16279	5315-01-110-7836	19	122
96151	16294-188		65	16
84760	16313	5120-01-197-0236	105	3
11862	1635490	5306-01-149-6280	75	9
84760	16371	5330-01-118-4116	19	4
84760	16440	2910-00-897-2461	19	100
84760	16441	5360-00-419-0324	19	101
59150	1675-202	4730-01-422-0250	21	12
12603	1692093	3020-01-184-7132	97	1
12603	1692979	2590-00-148-7467	64	3
99017	17-425P	5340-01-416-2993	73	24
89749	17C1488		70	3
89749	17C514		59	16
89749	17C556	5305-01-415-9914	52	10
12603	17C928CR	5305-00-716-7454	59	7
89749	170M16	5310-01-415-5237	94	4
89749	17EM100	5310-01-415-6117	73	41
89749	17EM60	5310-01-420-9843	27	7
89749	17EM80	5310-01-423-0638	30	2
79150	17250	5330-01-109-9041	26	9
84760	17438	5330-01-309-9370	19	18
			19	63
			19	72
89749	1747706	7690-01-273-5960	78	3
84760	17604	3040-01-196-3934	19	24
84760	17605	2990-0 0-228-3731	19	20
89749	1763642		18	24
89749	1780573		70	1
89749	1781663		78	8
12603	1784655	3120-01-312-4979	25	7
84760	17997	5360-01-102-0740	19	42
89749	18C918		45	11
12603	18EN1019	5310-01-396-2871	48	1

**NATIONAL STOCK NUMBER AND PART NUMBER INDEX  
PART NUMBER INDEX**

CAGEC	PART NUMBER	STOCK NUMBER	FIG.	ITEM
89749	18EM1426	5310-01-415-5235	45	12
89749	18EM2051	5310-01-422-8264	71	2
89749	18F1	4730-01-398-5651	13	10
89749	1BG1010		64	1
96151	18001-000		65	19
12603	1811919	25 30-01-396-5002	KITS	2
89749	1811920		KITS	3
89749	1813029		KITS	5
89749	1813032	5330-01-415-8993	KITS	6
84760	18289	2910-00-459-6991	19	87
89749	1831816	4720-01-423-6543	100	1
84760	18493	5310-01-118-2248	19	25
62983	187000	5330-00-276-1933	83	12
84760	18913	2815-01-422-7764	19	86
84760	18914	5120-00-816-7031	105	1
11862	1892163	2590-01-085-6956	40	1
32705	189343	5330-01-420-6045	83	21
84760	18959	5360-01-118-7735	19	66
84760	18967	4310-00-932-4787	19	85
89749	19J16	4730-01-398-4534	102	14
75755	19M7166	5305-01-329-9730	102	25
75755	197403	5305-01-327-0379	72	4
75755	19M7572	5305-01-326-4920	48	2
75755	19N7785	5305-01-329-9729	81	5
75755	19M7914	5305-01-330-2316	95	4
58143	19115	4820-01-415-7310	102	5
32705	197571	5365-01-421-4964	83	22
62983	197588	5330-01-415-8887	83	25
84760	19837	5315-01-188-0495	19	111
84760	19844	5330-01-236-0473	19	118
84760	19895	4820-01-189-0894	19	117
84760	19918		105	7
84760	19965	4910-01-424-6116	105	15
84760	19969	5210-01-200-4526	105	12
09990	2-237N951-75	5330-00-325-6310	98	5
89749	2FM12155	5330-01-415-8995	60	14
89749	2FM14200	5330-01-415-8994	60	2
89749	2JM1224	5315-01-416-1247	50	15
12603	2J5204	5340-00-563-4690	25	12
16662	2000-1022	4720-00-386-2673	13	12
32705	200084	5330-01-421-4965	83	24
32705	200100	5330-01-421-4966	83	23
32705	200101	5330-01-420-6043	83	17
32705	200103	5330-01-420-6042	83	20
84760	20116	2910-01-005-5986	19	93
71000	203-10664	2520-01-416-3242	47	6
84760	20359	5360-01-055-4398	19	51
96151	204-1065-006		66	1
02614	204186	5340-01-422-2699	91	5
02614	204187	3120-01-414-3023	91	2
84760	20511	2910-01-188-3248	19	120



**NATIONAL STOCK NUMBER AND PART NUMBER INDEX  
PART NUMBER INDEX**

CAGEC	PART NUMBER	STOCK NUMBER	FIG.	ITEM
84760	20528	5365-01-188-0960	19	110
84760	20530	2910-01-189-0895	19	108
02614	205369	5310-01-422-8645	90	2
84760	20548	5120-01-207-5563	105	11
02614	205843	3040-01-422-7147	90	1
96151	20599-000		65	6
38443	206SCG-LR		52	20
98441	20620-6-6	4730-01-012-5660	89	2
49234	2069T	2590-01-417-2194	23	2
02614	207209	3120-01-420-0745	91	3
84760	20727	4730-01-183-2140	19	95
84760	20849	2910-01-054- 3816	19	49
32705	209270	5330-01-421-4970	83	30
84760	20951	2920-01-117-3251	19	27
84760	20992	5120-01-346-1441	105	13
89749	21K4		13	7
70411	210C-L	4820-01-423-8097	18	3
01276	210295-125	5310-01-415-5240	53	7
84760	21194	5305-01-188-0948	19	9
84760	21232	2910-01-188-3247	19	109
84760	21251	4730-01-231-8621	19	35
84760	21312	2910-01-117-7252	19	107
89881	214954	5340-00-439-8143	52	19
84760	21519	3040-01-423-7468	19	2
84760	21521	5310-01-232-1272	19	12
84760	21522	5310-01-232-1271	19	1
32705	216182	5315-01-420-6773	83	1
84760	21733	6695-01-424-8496	105	9
84760	21900	4910-01-395-4246	105	16
89749	22E4	5310-01-415-5233	53	45
56878	22FT832	5310-00-582-5765	19	32
00624	22012-20	5330-00-816-3546	102	19
84760	22134	2910-01-117-7251	19	48
89881	222312	5360-00-725-1912	47	21
84760	22239	5305-01-423-0296	19	53
84760	22328	2815-01-422-7765	19	58
84760	22351	5305-01-118-4114	19	30
01276	22546-14	5330-01-415-8839	97	11
			102	12
84760	22567		19	80
84760	22655	5365-01-122-5991	19	84
5T151	228000-5010		32	1
65029	23	5315-01-416-6569	73	9
12603	2302588	9905-01-324-3691	43	8
84760	23056	5365-01-188-0785	19	56
96151	23092-000		65	11
12603	2310138	5945-00-235-8511	33	13
84760	23107		19	10
84760	23181	5340-01-215-1866	19	103
84760	23243	5340-01-321-6066	18	18
84760	23272	3120-01-189-3854	19	106

**NATIONAL STOCK NUMBER AND PART NUMBER INDEX  
PART NUMBER INDEX**

CAGEC	PART NUMBER	STOCK NUMBER	FIG.	ITEM
62983	232781	4820-00-434-4403	83	35
89749	2330825		27	20
62983	233088	5310-00-867-1465	83	6
32705	233110	5310-01-420-8742	83	11
84760	23360	2530-01-422-7760	19	90
89749	2348619		78	19
89749	2348904	7690-01- 273-6031	78	6
			95	21
89749	2349466	5365-01-424-1327	18	7
89749	2357723	3110-01-414-4352	87	3
			95	13
89749	2359167	5310-01-421-5107	26	6
89749	2359397	4810-01-413-9582	97	18
89749	2359551	5310-01-415-1918	87	4
			95	12
89749	2359626	3040-01-413-9585	87	7
89749	2361263	5305-01-424-0072	87	1
89749	2361264	5310-01-423-0893	87	2
89749	2366326	5325-01-423-0285	101	4
12603	2366458	5340-01-316-1623	81	4
89749	2366520	2540-01-415-2548	61	20
89749	2366657	5360-01-422-1708	103	2
89749	2368710	5310-01-424-5257	40	4
89749	2368716	5930-01-413-2953	33	8
89749	2370665	5307-01-415-5228	73	19
89749	2370893	2910-01-415-6604	23	8
89749	2371124	3040-01-416-6745	84	16
89749	2371125	3040-01-416-6747	84	5
89749	2371130		84	7
89749	2371167	2990-01-421-5239	26	7
89749	2371168	5305-01-422-6743	26	8
89749	2371179	53 25-01-417-7316	23	4
89749	2371256	3040-01-423-2857	84	6
89749	2371288	5340-01-416-1243	23	6
89749	2371647		75	7
89749	2371735		75	10
89749	2371736		75	1
63513	2371837	6680-01-423-6308	98	2
89749	2371956	2590-01-423-1801	98	7
89749	2372604		95	20
89749	2372605		95	1
89749	2373099	4330-01-422-5587	98	19
89749	2373100		103	5
89749	2373341	5340-01-416-5230	73	11
89749	2373343	5340-01-415-0632	73	10
89749	2373348		41	4
89749	2373349		41	6
89749	2373495	5360-01-415-1911	73	12
89749	2373635	5340-01-422-4270	99	6
89749	2373888	3030-01-422-8374	29	5
89749	2375969	7690-01-416-6257	78	11

**NATIONAL STOCK NUMBER AND PART NUMBER INDEX  
PART NUMBER INDEX**

CAGEC	PART NUMBER	STOCK NUMBER	FIG.	ITEM
89749	2376150	7690-01-416-6261	78	2
12603	237698		53	9
84760	23 775	2910-01-322-2705	18	20
89749	2377599	4720-01-423-9185	18	27
89749	2377600	4710-01-423-6540	18	29
89749	2378076	5365-01-415-1262	44	2
89749	2378728	2530-01-423-9557	6	7
77237	237877	4820-01-358-8371	53	29
89749	2381893	5340-01-416-9917	84	8
89749	2381971		42	4
12603	2382893	5310-01-396-4296	62	4
89749	2383553	3040-01-416-4515	84	9
89749	2383805		84	13
89749	2387018		73	2
89749	2387239	5315-01-416-5231	13	63
89749	2381362	5340-01-415-0631	95	18
89749	2387388	5365-01-415-2672	95	25
89749	2387509	3930-01-422-8315	87	5
89749	2387567	7690-01-416-8329	78	9
89749	2387925	4710-01-416-1559	102	27
89749	2387993	5360-01-415-2656	73	55
89749	2388025		73	45
89749	2388086	5365-01-417-3829	73	46
89749	2388494	5315-01-417-9865	85	3
89749	2388506	5340-01-415-1914	73	50
89749	2388507		73	47
89749	2388568		85	8
89749	2388575	5365-01-415-1906	64	15
89749	2388674	7690-01-417-5483	77	14
89749	2388685	7690-01-416-6262	78	1
89749	2388912	5365-01-415-1910	85	2
89749	2389349		71	5
89749	23898247	30-01-415-4330	50	
96151	23901-000		65	15
89749	2390446	3040-01-416-6746	73	4
89749	2390447	3040-01-416-5919	13	38
89749	2390451		13	37
89749	2390485	5365-01-415-6110	73	33
89749	2390847		73	51
89749	2390958	5360-01-415-8692	73	30
89749	2391145	5360-01-415-1264	73	36
12603	2391199	3120-01-397-1675	55	4
84760	23915	5360-01-318-1894	19	113
89749	2391653	5340-01-416-1241	57	9
89749	2391844	2540-01-415-5870	77	19
89749	2392048		63	5
89749	2392060	3040-01-416-3245	96	6
89749	2392066	5360-01-421-4968	25	19
89749	2392067	5360-01-421-4969	25	18
89881	23 9243	4730-01-190-3895	53	43
89749	2392725		85	17

**NATIONAL STOCK NUMBER AND PART NUMBER INDEX  
PART NUMBER INDEX**

CAGEC	PART NUMBER	STOCK NUMBER	FIG.	ITEM
89749	2392754		72	3
89749	2392755		72	5
89749	2393064		104	8
89749	2393065		104	23
89749	2393200		98	3
89749	2394 272	6150-01-424-7964	42	3
89749	2394422	5310-01-415-5226	48	11
12603	2394618	5340-01-313-4040	2	8
89749	2394621		2	4
89749	2394912	4730-01-415-7262	97	16
89749	2395037	5340-01-415-2661	73	27
89749	2395965		104	24
84760	23961	4320-01-422-9386	19	89
89749	2396366	9905-01-418-5471	78	10
84760	23964		19	1
89749	2396421	4720-01-421-3470	21	19
89749	2396971	5365-01-423-0637	25	17
89749	2397375	5360-01-415-5215	84	15
89749	2397376	5310-01-415-5225	73	14
89749	2397377		73	3
89749	2397717		55	5
89749	2397718		55	3
89749	2398495	5330-01-415-8991	72	6
89749	2398863	3110-01-417-1962	88	2
89749	2398865	3040-01-415-7315	88	5
89749	2398921	3020-01-416-6775	94	1
89749	2398962	5306-01-415-4921	97	30
89749	2398985	5310-01-415-3415	94	7
89749	2399386		78	14
89749	2399553	5365-01-415-1920	95	14
89749	239969	5360-01-415-9605	53	30
89749	239970	5360-01-415-8691	53	31
89749	239971	5360-01-415-1267	53	32
89749	2399922		93	3
63432	24-HP		41	5
12603	24K-3	5340-01-334-0427	96	3
77237	24K-5		89	6
02978	24XXM35002	5310-01-299-5414	16	2
89749	240684	5307-01-415-8697	59	12
89749	242248		47	10
89749	242252	2520-01-416-5917	46	11
89749	242277		59	18
89749	242278	5340-01-415-0610	59	17
89749	242296	5365-01-415-8841	59	15
89749	242297	5365-01-415-2668	59	15
89749	242298	5365-01-415-2669	59	15
89749	242299	53 65-01-415-2671	59	15
96151	243-4008-001	25 30-01-424-0848	65	1
89749	244121	3040-01-416-5918	52	4
77237	244128		49	16
89749	244144	5365-01-415-1271	51	7

**NATIONAL STOCK NUMBER AND PART NUMBER INDEX  
PART NUMBER INDEX**

CAGEC	PART NUMBER	STOCK NUMBER	FIG.	ITEM
89749	244145	5365-01-415-2662	51	7
89749	244146	5365-01-415-2660	51	7
89749	244147	5365-01-415-2663	51	7
84760	24419	5305-01-190-4555	19	7
89749	244267	2590-01-415-4983	53	22
89749	244268	5360-01-415-1916	53	21
77237	244426	5365-01-358-6601	49	7
89749	244744	5360-01-415-1922	52	15
89749	244801	2590-01-416-1434	47	7
89749	244813	5365-01-415-2664	51	2
89749	244814	5365-01-415-5231	51	2
89749	244815	5365-01-415-5232	51	2
89749	244816	5365-01-415-1272	51	2
89749	244819	5365-01-416-5234	53	27
89749	244825	5365-01-415-2665	45	1
89749	244826	5365-01-415-2667	45	1
89749	244827	5365-01-415-2666	45	1
89749	244828	5365-01-415-5230	45	1
89749	244829		46	6
89749	244830		46	4
77237	244841		49	15
89749	244871		46	7
89749	244872	5306-01-415-9148	46	9
77237	244894	5310-01-358-4597	47	22
77237	244895	4820-01-359-1218	47	14
89149	245031		50	17
89749	245044	4710-01-416-1560	50	1
89749	245081	5360-01-415-5239	53	26
89749	245143	4730-01-415-4329	50	18
77237	245238	2520-01-359-2518	49	10
89749	245241	3120-01-416-7212	52	1
77237	24 5251	2520-01-359-4958	49	14
89749	245274	2990-01-415-5872	417	18
89749	245281		53	13
89749	245283	5360-01-415-1917	53	39
89749	245301	2520-01-415-9474	45	3
89749	245302		45	6
89749	245304	3120-01-416-6574	45	10
89749	245309	5310-01-416-0564	53	37
89749	245332	5360-01-415-1268	53	40
89149	245342		50	21
89749	245469		59	1
89749	245691		46	1
89749	245711	5365-01-417-3806	50	14
89749	245751	4730-01-417-2707	50	9
89749	245796		59	2
77237	245887	5310-01-358-8286	49	12
89749	245902	4710-01-416-7845	50	11
89149	245903	5305-01-415-4117	50	10
89749	245964	2530-01-416-3248	59	11
89749	245965	5340-01-415-0630	59	22

**NATIONAL STOCK NUMBER AND PART NUMBER INDEX  
PART NUMBER INDEX**

CAGEC	PART NUMBER	STOCK NUMBER	FIG.	ITEM
89749	245992	2520-01-417-2195	53	10
89749	245996	3040-01-416-1558	53	5
96151	246-1013-002	2530-01-415-4081	64	17
89749	246150	2530-01-416-3244	53	4
89749	246694	3040-01-416-5920	49	17
89749	246695		49	19
89749	246744	2520-01-416-1555	49	9
84760	24726	5307-01-232-1270	19	82
75915	249903	6350-01-415-4123	33	10
89749	25E12	5310-01-420-9840	57	4
12603	25E19	5310-01-018-0684	13	2
40152	25E22	5310-01-240-1816	100	4
89749	25G412		5 7	10
89749	25G612	5305-01-037-9605	50	4
89749	25K30218		86	8
89749	25K30228		67	10
89749	25K40128	5330-01-415-9001	102	28
12603	25K40212	5330-00-156-2076	18	31
12603	25K40300		67	6
40152	2553678	2940-01-211-4635	21	13
70485	256	5365-00-815-1792	25	4
12603	26E6	5310-01-054-4656	47	8
4U132	26XX00110	5365-01-423-4249	4	1
4U132	26XX00137A	5365-01-423-7147	4	2
84760	26081	5120-00-816-7059	105	6
84760	26214	2920-01-101-2552	19	40
84760	26427	5365-01-333-6357	19	50
89749	27Cn620	5305-01-415-5212	33	1
			84	2
89749	27E10		2	6
89749	27E6	5310-01-398-2340	47	11
			77	8
84760	27244	5330-01-234-2615	19	39
84760	27245	5330-01-236-0475	19	91
89749	2740562	3120-01-414-1418	93	1
89749	2741271	5365-01-415-1266	55	1
89749	2741360	5340-01-415-0633	73	7
89749	2741371	5360-01-422-1709	98	15
89749	2741463	4720-01-416-6742	61	3
89749	2741570	2540-01-421-5147	21	7
89749	2741808	4720-01-422-7138	21	6
89749	2741857	4710-01-422-8312	21	11
89749	2741877		73	31
89749	2742004	4730-01-415-9476	60	13
89749	2743003	2510-01-415-7242	73	15
89749	2743004	5340-01-415-4526	73	15
89749	2743423	4710-01-423-6906	99	4
89749	2743948	4720-01-423-9182	18	1
			24	1
89749	2744555	4730-01-423-8662	18	5
89749	2744571	5315-01-416-6577	94	9

**NATIONAL STOCK NUMBER AND PART NUMBER INDEX  
PART NUMBER INDEX**

CAGEC	PART NUMBER	STOCK NUMBER	FIG.	ITEM
89749	2744666		100	11
84760	27601	5330-01-236-0476	19	96
84760	27602	5330-01-236-0472	19	52
84760	27603	53 30-01-233-2848	19	11
84760	27606	53 30-01-236-0488	19	81
84760	27607	5330-01-232-2145	19	36
84760	27608	5330-01-236-0474	19	121
84760	27610	5330-01-232-7886	19	55
89749	2770171	3020-01-420-3797	97	31
89749	277021	3040-01-416-1566	95	6
89749	2770263	5340-01-416-5240	97	27
89749	27170326		97	4
89749	2770400		95	22
89749	2770625	5306-01-415-6360	97	7
89749	2771730		64	9
89749	2771875		95	5
89749	2771904	3110-01-417-1961	96	1
89749	2772010	5315-01-415-9600	61	23
89749	2772176	2990-01-421-5148	26	5
12603	2772277	6220-01- 317-3244	33	19
89749	2772539	4730-0 1-415- 9477	60	9
89749	277262 7		56	1
89749	2772637	5315-01-416-6570	56	30
12603	2772639	5315-01-395-5125	56	4
12603	2772642	2530-01-396-1410	56	7
12603	2772644	2530-01-395-6860	56	7
89749	2772650		67	5
12603	2772651	5307-01-395-7865	67	4
12603	2772659	3040-01-396-5001	56	12
89749	2772660	2530-01-415-2553	56	10
12603	2772661	5307-01-395-7722	56	11
89749	2772815	4720-01-416-4522	68	8
89749	2772 816	4720-01-416-6748	68	1
89749	2773310		87	6
89749	2774364		100	12
89749	2774416		21	9
89749	2774454		21	17
89749	2774487		97	6
89749	2774891	4710-01-423-6491	100	15
89749	2775069		100	10
89749	27715124	5340-01-423-1010	100	25
89749	2775127	5340-01-424-5788	100	24
89749	2775160		97	8
89749	2775166	3040-01-416-4516	61	16
89749	2775215	5340-01-416-5233	61	6
89749	2775216	3120-00-425-6467	61	14
			61	19
89749	2775370	4730-01-423-8091	89	11
89749	2775585		71	4
89749	2775614		61	15
89749	27 75616		61	18

**NATIONAL STOCK NUMBER AND PART NUMBER INDEX  
PART NUMBER INDEX**

CAGEC	PART NUMBER	STOCK NUMBER	FIG.	ITEM
89749	2775617	2540-01-415-2546	61	13
89749	2775618	2540-01-415-2549	61	17
89749	2775672		61	4
89749	2775683		48	3
89749	2775 815		61	26
89749	2775816		61	27
89749	2775915	4720-01-414-0387	97	23
89749	2775916	4720-01-413-9583	97	32
89749	27 15918	4720-01-414-1280	97	15
89749	2775960	4710-01-416-4518	60	4
89749	27115963	4710-01-416-4519	60	5
89749	2775964	4710-01-416-4520	60	11
89749	27 75973	2530-01-415-9478	60	3
89749	2776070	4710-01-423-1793	99	3
12603	2776076	5310-01-314-3945	2	10
89749	2776165		64	7
89749	2776233		64	13
89749	2776289		100	6
89749	2776525		67	11
89749	2776723	4820-01-415-1000	97	29
89749	2776724	2990-01-424-6115	26	4
89749	27 76882		95	9
89749	2777178	5355-01-423-2531	84	4
89749	2777183	5355-01-415-7546	84	1
89749	2777184		84	3
89749	2777215		48	6
89749	2777259	4710-01-416-4521	60	12
89749	2777336	4710-01-416-5914	68	9
89749	2777497	5340-01-416-1791	34	4
89749	2777510	5340-01-416-5235	34	2
89749	2777513	2540-01-415-9475	34	1
89749	2778188	4710-01-424-2655	26	1
89749	2778460	2540-01-415-4344	77	15
12603	2778988	5365-01-396-8375	55	7
89749	2779090		46	2
89749	2779152		56	22
89749	2779153		56	22
89749	2779154		56	22
12603	2779162	3130-01-396-9836	56	25
89749	2779453	5360-01-415-1921	53	36
89749	2779454	5360-01-415-8693	53	35
89749	2779569		18	22
89749	2779571	4710-01-422-7140	18	12
89749	2780428	5315-01-416-2994	53	33
89749	2780572		50	13
89749	2780598	5310-01-415-5213	84	17
89749	2780998		2	13
89749	2781562		18	26
89749	2781945	3020-01-416-1556	51	4
89749	2781946		51	5
89749	2781947		51	6



**NATIONAL STOCK NUMBER AND PART NUMBER INDEX  
PART NUMBER INDEX**

CAGEC	PART NUMBER	STOCK NUMBER	FIG.	ITEM
89749	2782032	4030-01-415-3417	94	8
89749	2782247	2530-01-415-3159	64	5
89749	2782266	2590-01-415-4982	53	25
89749	2782887	2990-01-415-6936	49	26
89749	2782963	3120-01-416-6571	45	7
89749	2783086		49	6
89749	2783087	3040-01-417-2189	52	21
89749	2783088		49	21
89749	2783089	3020-01-417-2710	49	27
89749	2783231	3120-01-416-5694	47	16
89749	2783232	2530-01-415-3849	49	13
89749	2786333	4810-01-416-1557	53	16
89749	2786364	3020-01-417-1897	49	3
89749	2786365	3040-01-416-0432	49	20
89749	2788123		52	17
89749	2788124		52	16
89749	2788125	4820-01-415-7309	52	13
89749	2788321		52	7
89749	2788322	53 30-01-415-8998	50	20
89749	2788323		50	16
89749	2788324		47	3
89749	2789497	5325-01-422-5823	27	24
89749	2790496		40	5
89749	2790602	5330-01-415-8992	79	1
89749	2791054	3020-01-415-9722	45	9
89749	2791055	3020-01-415-9805	45	8
89749	2791226	3040-01-416-4524	53	2
89749	2791227	4810-01-415-4895	53	1
89749	2791228	2520-01-416-6750	53	8
89749	2791630	3040-01-415-2545	86	4
89749	2791641	5340-01-415-3408	86	5
89749	2791845	4720-01-416-3241	102	9
89749	2791846	4720-01-416-4523	102	8
89749	2791847	4720-01-416-3243	102	20
89749	2791856	2520-01-416-3247	53	34
89749	2791884		53	42
89749	2791885	3040-01-415-9480	53	38
89749	2791924	4710-01-416-7852	102	30
89749	2792531		86	6
89749	2792593		86	11
89749	2792594	3040-01-416-1552	86	7
89749	2792595	3040-01-416-4517	86	1
89749	2792876	5330-01-415-9003	96	7
89749	27192879	5330-01-415-9004	96	5
89749	2792880	5330-01-416-5311	96	8
89749	2792962	2940-01-415-4333	52	18
89749	2793063	5330-01-416-5239	88	6
89749	2793064	5330-01-416-5332	88	7
89749	2793136	5330-01-415-9010	88	4
89749	2793144	4710-01-422-9550	54	6
89749	2793351		26	12

**NATIONAL STOCK NUMBER AND PART NUMBER INDEX  
PART NUMBER INDEX**

CAGEC	PART NUMBER	STOCK NUMBER	FIG.	ITEM
89749	2793593	5340-01-422-4306	27	2
89749	2793617	2520-01-415-6609	49	10
89749	2793841	4720-01-416-8521	102	1
89749	2794187		81	6
89749	2794 191		73	26
89749	2794215		27	15
89749	2794660		75	3
89749	2794898	4720-01-422-7142	27	19
89749	2795042	7690-01-416-6259	78	4
89749	2795043	7690-01-416-6260	78	4
89749	2795074	2930-01-421-5151	27	9
89749	2795122	2530-01-415-4328	64	22
89749	2795153	5315-01-422-4356	25	1
89749	2795446		27	23
89749	2795491	4710-01-416-5915	102	17
89749	2795522	3040-01-398-3346	67	1
89749	2795599	3020-01-424-2572	100	8
89749	2795600		100	22
89749	2795601		100	21
89749	2795602	3120-01-424-3598	100	7
89749	2795669		78	7
89749	2795775	2930-01-421-5152	27	5
89749	2795834		27	3
89749	2795857		29	1
89749	2795911	5330-01-417-7241	67	3
89749	2795912	5330-01-417-7244	67	7
89749	2795965	3040-01-416-1551	67	12
89749	2796112	4720-01-422-8319	27	4
89749	2796591	5365-01-424-6541	85	5
89749	2796619	5365-01-424-6540	85	6
89749	2797169	4710-01-422-9552	98	12
89749	2797428	4720-01-422-9551	54	1
89749	2797434	4720-01-422-9554	54	2
89749	2797451	2510-01-421-5144	25	10
89749	2797492		75	4
89749	2797543	5315-01-417-8887	85	12
89749	2797546	5365-01-415-1265	85	13
89749	2797 759		104	17
89749	2797942		104	10
89749	2798100		48	4
89749	2798514	4720-01-422-7143	27	14
89749	2798986	3020-01-416-1561	47	20
89749	2798987	3020-01-416-9634	52	3
89749	2798988	3020-01-417-2188	52	5
89749	2799145	5340-01-415-0625	33	21
89749	2799146		33	14
12603	2799254	2530-01-396-1400	56	27
89749	2799275	5365-01-424-6613	85	7
89749	2799397	2530-01-413-9434	55	6
89749	2799495	4720-01-416-6749	102	23
89749	2799785		78	18

**NATIONAL STOCK NUMBER AND PART NUMBER INDEX  
PART NUMBER INDEX**

CAGEC	PART NUMBER	STOCK NUMBER	FIG.	ITEM
89749	2799786	7690-01-416-1737	78	16
89749	2799787	7690-01-416-6265	78	20
89749	2799788		78	21
89749	2799987	2530-01-413-9435	48	5
89749	28CM1025	5306-01-415-1909	64	14
			84	14
89749	28CM1030	5306-01-416-0482	23	12
			73	18
89749	28CM1035	5306-01-415-1913	68	14
89749	28CM1040	5306-01-416-1249	23	11
89749	28CM820	5306-01-415-1908	64	11
			73	39
89749	28CM825	5306-01-415-1270	73	58
89749	28CM830	5306-01-422-6762	21	16
			27	26
89749	2800222		33	9
89749	2800223	6680-01-416-8326	33	3
89749	2800224	6645-01-416-6267	33	2
89749	2800755		104	5
89749	2800887	5365-01-415-1919	51	1
89749	2800916	3120-01-416-6573	47	19
89749	2800917	5365-01-415-9604	49	5
			49	23
89749	2800931	6150-01-424-7966	42	5
89749	2801487	7690-01-416-6264	78	5
89749	2801488	7690-01-416-7906	78	5
89749	2802426		73	13
89749	2802427		73	5
89749	2803552		102	22
89749	2803761		58	9
89749	2805074	2510-01-421-5153	25	14
89749	2805124		69	1
89749	2805306		63	1
89749	2805307		63	6
89749	2805309		62	1
89749	2805310		62	2
89749	2805394		72	1
89749	2805449		73	1
89749	2805454	6150-01-423-6335	43	5
89749	2805466	2540-01-415-2551	76	1
89749	2805482		95	17
89749	2805485		95	16
89749	2805489		95	2
89749	2805492	3040-01-416-8527	95	8
89749	2805493		88	3
89749	2805495		88	1
89749	2805497	3040-01-416-8524	95	24
89749	2805498		96	2
89749	2805500		96	4
89749	2805502	3020-01-416-6776	94	10
89749	2805503	4720-01-416-3246	97	22

**NATIONAL STOCK NUMBER AND PART NUMBER INDEX  
PART NUMBER INDEX**

CAGEC	PART NUMBER	STOCK NUMBER	FIG.	ITEM
89749	2805577		78	13
89749	2805578		78	12
89749	2805579	2540-01-415-9849	23	3
89749	2805682		37	2
89749	2805765	6150-01-424-7965	35	3
89749	2805766	6150-01-423-6324	35	6
89749	2806082		78	17
89749	2807502		92	1
89749	2807584		43	6
89749	2807585		43	7
89749	2807603		41	3
89749	2807629		24	6
89749	2807630	4710-01-424-2657	24	9
89749	2807681		2	7
89749	2807682		2	9
89749	2807702	6150-01-423-6322	43	3
89749	2807828	4720-01-422-5566	27	11
89749	2809501		78	22
89749	2810277		74	2
89749	2810278		74	4
89749	2810279		74	3
89749	2810280		74	5
89749	2810281		74	1
89749	2810282		74	6
89749	2810283		84	12
89749	2811032		35	8
89749	2811033		27	16
89749	2811065		104	9
58143	28124-12	4820-01-415-0998	97	25
84760	28370	2990-01-317-0788	19	88
62983	284154	5340-00-889-5209	83	8
62983	284155	2530-00-087-0369	83	7
60038	28622	3110-00-100-0567	51	3
84760	28980		19	114
84760	28986	2910-01- 363-8782	19	115
84760	28987	4810-01-363-8062	19	112
89749	29CM1030		2	14
			73	22
89749	29CM1040	5305-01-422-8640	27	1
89749	29CM1214	5305-01-415-1269	95	3
12603	29CM1220H	5305-01- 313-5130	95	15
			97	3
89749	29CM1235	5305-01-416-0481	72	2
89749	29CM1240	5305-01-422-6044	2	1
89749	29CM1280	5305-01-422-6043	93	5
12603	29CM1645	5305-01- 395-7711	56	29
89749	29CM1680	5305-01-415-5218	85	16
89749	29CM2045	5305-01-423-2408	71	1
89749	29CM2060	5305-01-416-1250	44	3
89749	29CM616	5305-01-422-6060	25	9
			40	6

**NATIONAL STOCK NUMBER AND PART NUMBER INDEX  
PART NUMBER INDEX**

CAGEC	PART NUMBER	STOCK NUMBER	FIG.	ITEM
89749	29CM635	5305-01-424-6429	18	23
897149	29CM816	5305-01-416-1248	95	10
12603	29CM820	5305-01-395-7727	42	7
			48	7
			56	23
			75	6
			89	8
			97	5
			100	19
89749	29CM825	5305-01-415-5220	54	10
			61	7
			64	16
			75	5
			98	20
			100	2
89749	29CM830	5305-01-422-6052	21	15
			61	9
89749	29CM840	5305-01-424-3344	100	5
84760	29280	5330-01-399-2159	19	65
84760	29281	5330-01-399-2161	19	83
84760	29282	5330-01-399-2160	19	60
84760	29384	5340-01-414-0247	19	98
84760	29710	5305-01-191-0374	19	97
89749	3GM825	5305-01-416-1909	34	3
89749	3G804	5305-01-423-9478	83	29
89749	3HM8	4730-01-415-9472	56	24
89749	30CM1220	5305-01-421-8886	18	11
89749	30CM1640	5305-01-415-5219	79	3
89749	30CM813	5305-01-416-1908	73	4
89749	30CM820	5305-01-416-1907	85	4
12603	30H23	5340-00-011-7543	68	11
12603	30H38	5340-00-834-3575	42	6
			102	16
12603	30H42	5340-00-256-7070	27	13
12603	30 H5 0	5340-00-257-3059	54	3
89749	30H63	5340-01-417-9875	102	24
89749	30R104	5940-01-398-5900	35	4
65282	303557	5360-00-253-7229	64	19
84760	30788	5365-01-423-6031	19	38
84760	30931	5340-01-422-9267	19	37
77326	31-222-007	5340-01-417-5094	33	6
77326	31-275	2920-01- 315-7612	33	5
89749	31H31		42	10
89749	31H46	5340-01-415-0622	68	16
84760	31332	53 30-01-423-4043	19	69
78422	3145480	5340-01-361-2596	38	1
78422	3145610	5965-01-367-8377	38	15
78422	3145750		36	2
92871	31 57857	6680-01-422-4494	18	33
25184	317-12307		50	12
0FUK4	320940		29	2

**NATIONAL STOCK NUMBER AND PART NUMBER INDEX  
PART NUMBER INDEX**

CAGEC	PART NUMBER	STOCK NUMBER	FIG.	ITEM
78422	3240970		38	12
78422	3242990		38	13
78422	3243040	6150-01-352-0222	38	10
U2477	328626		73	59
89749	33G404		49	18
43991	33205		56	5
72530	333493-A	2910-01-423-1799	98	8
59500	34876	5330-01-324-5750	11	6
10129	356411	5365-01-423-0947	103	4
10129	356828	4810-01-351-8362	103	1
11862	3680 77	5360-01-096-9643	25	3
11862	368079		25	2
87946	3687	3130-01-314-5361	25	8
87946	3688	3130-01-314-5362	25	6
89749	3788000	2530-01-420-7930	58	5
89749	3790477	2530-01-422-1909	58	17
89749	3790483	2530-01-422-5565	KITS	7
89749	3790484	2530-01-420-8633	58	15
89749	3798160	2530-01-416-1550	61	2
89749	3798226	5315-01-416-5226	81	1
89749	38F4		18	25
89749	38F6		18	6
89749	38K30030		53	6
59500	38408	5330-01-324-5746	4	7
89749	39G1007	5305-01-415-4307	49	28
85757	3903-04545	4730-01-424-2220	13	4
60038	394A	3110-00-100-0305	45	2
			51	8
57733	398-L	6680-01-424-1011	18	32
81343	4-2 040202BA	4730-01-043-5999	13	11
89749	4CM812	5305-01-421-6493	58	6
77237	4E-5	5310-01-358-8280	17	21
89749	4F5062		25	13
89749	4JM 1010	5315-01-418-1731	53	41
78394	4R1U-2 MBN-5FZB-1 3	4720-00-195-0257	18	8
89749	400M16		2	11
12603	400M24	5310-01-396-4290	55	8
89749	40DM8	5310-01-415-6108	61	5
			73	40
			76	3
89749	40F4	4730-01-420-8041	24	10
77237	40K-4	4730-01-359-1061	21	14
40152	40K02	4730-00-105-2684	53	14
			60	6
89749	40K1	4730-01-416-6780	53	15
12603	41K2	4730-01-312-9241	3	9
			4	5
32705	410720		83	14
89749	4117657	4820-01-421-1657	58	3
89749	4119578	2530-01-420-8631	58	22

**NATIONAL STOCK NUMBER AND PART NUMBER INDEX  
PART NUMBER INDEX**

CAGEC	PART NUMBER	STOCK NUMBER	FIG.	ITEM
K1076	4145C	4320-99-445-6752	79	2
K1076	4145C-036-00X		80	15
24161	4169A-2-1-4 1D,2 -1-2 LG	4720-01-070-2484	21	8
89749	42DM10		2	12
			27	22
89749	42DM12	5310-01-415-6712	73	20
			100	9
89749	420M6	5310-01-415-8694	18	4
			61	24
			97	9
89749	42 D8	5310-01-415-8690	26	3
			27	12
			48	8
			54	9
			61	8
			64	10
			73	60
			75	8
			100	26
89749	42H24	4730-01-421-5251	27	10
89749	42H28	4730-01-421-5252	26	11
89749	42H36	4730-01-421-5250	21	20
12603	42 H4 0	4730-01-099-7152	21	5
			61	1
12603	42H52	4730-01-313-4182	97	28
89749	42H6	4730-01-421-5249	18	28
			27	18
0EDY1	4240908A02	5330-01-100-2073	31	29
32705	430880	5360-01-420-8740	83	4
32705	430881	2815-01-421-9616	83	5
32705	430887		83	36
32705	430890	4820-01-421-8752	83	34
89749	4309323	5305-01-422-5998	58	23
78422	4403160	6210-01-398-5894	36	7
77640	450098	5930-00-352-5617	64	21
77640	453077-A1	2590-00-737-3216	64	2
12603	47K3	4730-00-015-7137	86	10
12603	47K6	5365-00-019-1202	53	24
32705	470681	5310-01-420-8737	83	40
32705	470836	5305-01-421-6466	83	28
32705	470838		83	1
81596	471272	5330-00-549-7092	56	8
62983	473741	5305-01-325-8353	83	10
32705	447431		83	18
78422	4803110	6240-00- 889-1799	36	6
76620	481272-N		47	5
79470	49X4X4	4730-00-366-3011	18	2
			24	2
81343	5-20101028	4730-00-266-0535	18	15
89749	50M16	5310-01-415-5238	94	6

**NATIONAL STOCK NUMBER AND PART NUMBER INDEX  
PART NUMBER INDEX**

CAGEC	PART NUMBER	STOCK NUMBER	FIG.	ITEM
09215	50 105 001	2530-12-338-6982	59	3
32705	501780		83	27
32705	501825	5310-01-420-8743	83	31
79136	5100-156	5365-01-255-5404	95	7
			97	2
79136	5108-162	5365-01-304-8130	49	11
96151	5126-000		65	12
79136	5160-87	5365-00-418-2893	94	2
89749	52E1008		54	5
19207	5214325	5999-00-374-0826	64	18
51054	522-11-84	6210-01-416-8325	33	7
01014	530071	5310-01-268-5575	33	16
80201	533562	5330-01-415-8699	59	8
78422	5340910	5310-01-280-6538	38	5
78422	5340930	5305-01-399-3107	38	9
78422	53 40940	5306-01-399-3109	38	3
78422	5340950	5310-01-398-4062	38	8
78422	5341120	5306-01-414-3653	36	5
78422	5341710	5310-01-398-9669	36	4
02614	55E-SS-A052	3930-01-423-2860	91	1
02614	553857	5310-01-422-8648	91	4
96151	5544-000		65	8
02614	562055	3040-01-422-7761	90	4
02614	562127		90	8
02614	562131		90	11
02614	562132		90	7
02614	562792	5330-01-424-3041	90	10
02614	562942	5365-01-422-2119	90	12
02614	562951	5365-01-422-2118	90	13
02614	563278		90	5
02614	563388		90	9
02614	563487	5330-01-412-9859	KITS	8
78422	5640320		38	2
78422	5640340	5310-01-398-3674	38	7
78422	5640560	5310-01-398-9663	36	3
02614	564141		90	6
89749	57D105	5310-01-424-6512	41	1
12603	57K6	5330-01-368-1687	53	19
20418	571-50-1025-3	5305-01-175-5374	8	2
			84	10
92867	572	5315-00-809-8147	57	8
32705	572851	2815-01-421-8745	83	37
32705	572892	5360-01-421-4973	83	33
34623	5740572	5305-01-188-0489	19	6
78422	5741470		38	11
32705	577525	5365-01-420-8741	83	2
96151	5776-000		65	10
89749	58G2510		77	17
89749	58K012	5330-01-412-9853	68	3
			68	6
			68	10



**NATIONAL STOCK NUMBER AND PART NUMBER INDEX  
PART NUMBER INDEX**

CAGEC	PART NUMBER	STOCK NUMBER	FIG.	ITEM
89749	58K012	5330-01-412-9853	89	14
			100	16
			101	6
			102	6
89749	58K014	5330-01-412-8724	97	13
			101	7
12603	58K016	5330-01-310-3332	97	20
89749	58K021	5330-01-423-2386	98	11
89749	58K219	5330-01-415-9000	102	15
89749	586585	5310-01-423-0283	70	4
			71	6
72962	59NTU6148-1620	5310-01-415-5229	51	9
77237	6EM80	5310-01-381-1162	15	13
89749	6E 14	5310-01-424-6510	40	7
12603	6H3	5340-00- 391-3830	20	2
89749	6J605	53 15-01-422-0742	5	10
89881	60K-30022		46	3
89749	60K20008	5330-01-415-9006	53	47
89749	60K30028		53	46
89749	60K30104		53	48
02614	601676	4730-00-143-3941	90	3
00779	60279-1	5940-00-843-1550	37	3
00779	60465-2	5940-00-102-6846	42	9
0B8Y6	604673	5930-01-415-8794	50	19
57137	6100	5330-01-415-8999	73	29
78422	6140810		38	6
78422	6140850		38	4
22525	61499-1	5950-00-931-3920	42	13
89749	616334	5940-01-406-1392	43	2
89749	616781	4710-01-415-9471	60	10
89749	616803	5310-01-41 5-5217	92	2
23043	6206	3110-00-109-1180	52	22
12603	624425	5975-01-325-2920	35	7
32705	627869	4820-01-422-2814	83	26
0C7Z2	6309413	2920-01-415-6606	53	20
93480	63131	2930-01-422-1911	27	25
81646	6320	4730-01-201-2085	98	13
102	26			
02614	639121	5305-01-307-1812	91	7
12603	639374	59 75-01-007-9748	43	4
89749	6409		59	6
96151	64009-000	3110-01-067-6901	KITS	9
96151	64431-000		65	9
96151	64433	2530-01-369-4925	66	4
96151	64466-000	5330-01-419-6061	KITS	10
96151	64480-000	5330-01-420-6054	KITS	11
89749	64 88 69	5360-01-424-1120	100	17
89749	658703	5365-01-423-0639	30	5
89749	663262	4730-01-415-8278	102	2
12603	664880	53 10-00-073-2165	64	4
02614	667225	5310-01-423-2301	91	6

**NATIONAL STOCK NUMBER AND PART NUMBER INDEX  
PART NUMBER INDEX**

CAGEC	PART NUMBER	STOCK NUMBER	FIG.	ITEM
32705	684782		83	9
96151	6862-000		65	18
32705	688111	5330-01-421-4961	83	32
32705	688112	5330-01-420-6041	83	13
64197	6891AN	2530-01-396-5005	62	3
89749	69E808		97	12
96151	6901-013		65	14
64197	6916-AN	2530-01-423-2878	63	2
77237	7CM1040	5305-01-389-1280	3	7
89749	7CM1440	5305-01-422-5963	2	2
89749	7CM820	5305-01-421-6518	58	2
12603	73G424	5305-01-025-1706	53	44
89749	731434		59	13
81851	1363001		26	10
02614	7403	4730-00-279-0353	91	8
96151	7443-000	5365-01-420-9810	65	4
89749	75E0606		104	15
89749	75E1010		54	7
13445	75903	5930-00-482-2103	43	1
89749	76E1010	4730-01-356-0676	54	8
12603	76K-012	5330-01-350-2358	53	17
4U132	78310-5		39	2
89749	79K1 2	53 30-01-412-9862	97	21
89749	79K16	5330-01-412-9855	98	10
89749	79K5		50	3
89749	79K6	5330-01-420-8870	68	4
			68	7
			89	7
			89	13
89749	79K8	5330-01-412-9854	89	5
			89	10
			97	14
30780	8HLO-S	4730-01-355-5898	97	26
11083	8T4244	5310-01-352-7374	95	11
89749	81D6	5310-01-416-1790	77	9
96151	8166	2530-01-120-3654	66	2
96151	8318-000		65	21
96151	8329-000		65	7
12603	84G3110	5305-01-312-7072	77	12
89749	84G3714	5305-01-415-6368	77	18
96151	844-000		65	2
13174	848-TT0-06X06	4730-01-269-9540	68	2
			89	12
89749	85G606	5305-01-304-8874	33	15
89749	8604		25	16
K1076	8611-006-UU6		80	18
K1076	8611-015-000		80	9
K1076	8611-016-00R		80	10
K1076	8611-023-OHH		KITS	12
K1076	8611-041-UU6		80	13
K1076	8611-209-006		80	14

**NATIONAL STOCK NUMBER AND PART NUMBER INDEX  
PART NUMBER INDEX**

CAGEC	PART NUMBER	STOCK NUMBER	FIG.	ITEM
K1076	8611-210-00Z		80	11
96151	8618-020		65	13
13445	8626	5930-00-548-5484	37	1
40152	862738	5315-01-106-6831	57	5
K1076	8630-003-004		80	28
K1076	8630-015-00L		80	24
K1076	8630-016-00G		80	23
K1076	8630-052-00C		B 0	25
K1076	8631-003-004		80	2
K1076	8631-013-00M		80	5
K1076	8631-014-BA3		80	7
K1076	8639-100-00X		80	21
K1076	8639-103-00N		80	22
12603	866286	2815-00- 874-5364	11	1
89749	866354		57	6
32705	893152	4820-01-422-5578	82	1
89749	9EM80	5310-01-421-1899	58	4
89749	9JM32	5340-01-421-9865	25	15
12603	9K3	4730-00-010-2774	89	4
5T151	90258-04001		32	5
5T151	90258-10001		32	7
76602	903899		49	24
12603	907732	39 30-01-313-4624	77	13
89749	909085	2530-01-420-8635	58	20
89749	909090	5360-01-420-8747	58	18
89749	909091	2530-01-420-8630	58	19
89749	909094	5360-01-420-8749	58	14
89749	909095	5305-01-421-6535	58	12
89749	909096	5360-01-420-8750	58	10
89749	909097	5360-01-420-8745	58	16
89749	909594	3040-01-422-3967	58	8
89749	909595	3040-01-423-0616	58	8
89749	909596	2530-01-422-1908	58	7
89749	909599	5360-01-420-8748	58	11
12603	91F10	5330-00-064-7796	98	18
12603	91F3	5330-00-932-1252	104	14
12603	91F4	5330-01-025-0826	13	8
			104	2
12603	91F5	5330-00-733-9716	102	4
			102	7
			104	4
			104	7
			104	12
			104	16
			104	22
12603	91F6	5330-00-808-0794	53	23
			99	2
12603	91F7	5330-00-064-7777	104	20
89749	91F9	5330-01-423-2373	103	3
89749	91G512		77	6
89749	910478	2540-01-415-2552	77	11

**NATIONAL STOCK NUMBER AND PART NUMBER INDEX  
PART NUMBER INDEX**

CAGEC	PART NUMBER	STOCK NUMBER	FIG.	ITEM
5T151	91050-04051		32	4
89749	910648	5305-01-423-0295	17	22
89749	910655	5310-01-422-6668	17	11
89749	913780	5305-01-416-2989	77	10
89749	913910	5305-01-415-9598	77	20
89749	913911	5365-01-415-1915	77	2
89749	915523	3020-01-423-1775	5	8
89749	915525	5315-01-422-4323	5	9
89749	915901	5305-01-424-6227	105	17
K1076	9163-287-ZPV		80	19
89749	916504	2540-01-415-4345	77	3
897649	917697	5365-01-420-8739	58	13
89749	917698	5365-01-420-8744	58	13
89749	917699	5365-01-420-8746	58	13
89749	919129		58	21
89749	919130		58	21
63323	9201297	4820-01-422-4112	54	4
32705	920229	5330-01-420-6047	KITS	13
62983	920352	5330-01-420-6046	KITS	14
K1076	9211-325-003		80	17
64678	9221-256-00B	5310-01-244-3777	80	20
89749	93F4		13	3
89749	93G552	5306-01-415-9128	47	1
12603	93G612	5306-01-312-7653	66	3
K1076	9313-011-00K		80	4
K1076	9313-012-00F		80	3
K1076	9313-145-00B		80	8
K1076	9314-011-00C		80	29
K1076	9314-912-00C		80	27
15526	933-M8X45	5305-01-158-0831	57	1
32705	941005	5365-01-420-8738	83	39
5T151	949006-2620		32	2
5T151	949006-4720		32	13
5T151	949007-6530		32	26
5T151	949016-0220		32	3
5T151	949042-3680		32	31
5T151	949042-3690		32	18
5T151	949050-2590		32	6
5T151	949056-4480		32	14
5T151	949100-3540		32	30
5T151	949100-5290		32	23
5T151	949120-0240		32	10
5T151	949170-4070		32	9
K1076	95 32-061-00T		80	16
K1076	9608-332-00L		80	6
K1076	9609-035-00K		80	26
K1076	9610-027-000		80	1
34914	991 4137	5310-01-271-9602	93	4
89749	997196	2540-01-415-4342	77	4

## CROSS REFERENCE INDEXES

FIG.	ITEM	FIGURE AND ITEM NUMBER INDEX STOCK NUMBER	CAGEC	PART NUMBER
KITS	1	2930-01-422-1977	4U132	TM27T01004
KITS	2	2530-01-396-5002	12603	1811919
KITS	3		89749	1811920
KITS	5		89749	1813029
KITS	6	5330-01-415-8993	89749	1813032
KITS	7	2530-01-422-5565	89749	3790483
KITS	8	5330-01-412-9859	02614	563487
KITS	9	3110-01-067-6901	96151	64009-000
KITS	10	5330-01-419-6061	96151	64466-000
KITS	11	5330-01-420-6054	96151	64480-000
KITS	12		K1076	8611-023-OHH
KITS	13	5330-01-420-6047	32705	920229
KITS	14	5330-01-420-6046	62983	920352
1	1		4U132	TMD27-08765
2	1	5305-01-422-6044	89749	29Cm1240
2	2	5305-01-422-5963	89749	7CN1440
2	3	5310-01-421-6221	89749	112283
2	4		89749	2394621
2	5	5305-01-422-5058	89749	1CM16160
2	6		89749	27E10
2	7		89749	2807681
2	8	5340-01-313-4040	12603	2394618
2	9		89749	2807682
2	10	5310-01-314-3945	12603	2776076
2	11		89749	40DM16
2	12		89749	42D010
2	13		89749	2780998
2	14		89749	29CM1030
2	15	5310-01-352-7374	89749	1DM12
3	1		4U132	TM27A06031
3	2	5310-01-421-8379	4U132	X317003
3	3		4U132	XM32134
3	4		4U132	TM27Z00402
3	5	5340-01-282-3641	02978	X07689
3	6	5340-01-282-3642	02978	X07606
3	7	5305-01-389-1280	77237	7C 1040
3	8	5310-00-080-6004	96906	MS27183-14
3	9	4730-01-312-9241	12603	41K2
3	10		4U132	TMD27A00404
3	11	2910-01-282-3523	02978	TMD27A00500
3	12	5340-01-282-3640	02978	X02583
4	1	5365-01-423-4249	4U132	26XX00110
4	2	5365-01-423-7147	4U132	26XX00137A
4	3	5340-01-423-0839	4U 132	X13304
4	4	5340-01-423-0838	4U132	X02208
4	5	4730-01-312-9241	12603	41K2
4	6	5365-01-422-8577	4U132	X07663
4	7	5330-01-324-5746	59500	38408
4	8		4U132	TM27800500
4	9	5305-01-422-9241	4U132	XM32018
4	10		4U132	TMD027800307

## CROSS REFERENCE INDEXES

FIG.	ITEM	FIGURE AND ITEM NUMBER INDEX STOCK NUMBER	CAGEC	PART NUMBER
4	11		4U132	TMD27800403
4	12		4U132	TMD27800402
4	13	5315-01-423-7065	4U132	TM27800322
4	14	5315-01-423-7066	4U132	X17025
5	1	5305-01-421-6226	4U132	XM32064
5	2	5310-01-421-8370	4U132	XM37014
5	3		4U132	TM27C00401
5	4	2815-01-422-1930	4U132	TM27C00408
5	5	3020-01-423-0936	4U132	TM27H00409
5	6	3120-01-423-5757	4U132	TM27100102
5	7	2815-01-421-8758	4U132	TMD27C00300
5	8	3020-01-423-1775	89749	915523
5	9	5315-01-422-4323	89749	915525
5	10	5315-01-422-0742	89749	6J605
5	11	5315-01-299-5417	02978	X00666
6	1	2815-01-424-6104	4U132	TM27806290
6	2		4U132	TM27800518
6	3		4U132	TM27800319
6	4	5315-01-423-7064	4U132	TH27800315
6	5	3110-01-424-4086	4U132	TM27800314
6	6	5315-01-423-7063	4U132	XN17200
6	7		89749	1CM816
6	8	3110-01-423-0840	4U132	TM27800320
6	9	5305-01-422-9242	4U132	XM32131
7	1		4U132	TM27C04190
7	2	3020-01-423-0934	4U132	TM13C00502
7	3	5305-01-421-6230	4U 132	XM32114
8	1	5310-00-894-9407	14351	X14323
8	2	5305-01-175-5374	20418	571-50-1025-3
8	3	5305-01-163-1415	4U132	XM32021
8	4	5310-01-053-1820	14351	13XX-14141
8	5		4U132	TM27B00631
8	6		4U132	TMD27100409
8	7		4U132	XM32085
8	8	3120-00-105-0374	14351	X07005
9	1	2815-01-325-6823	14351	TMD20T 0 0201
9	2	2815-01-422-1932	4U132	TMD27A05031E
9	3	2815-01-325-2349	14351	TMD27A00300
9	4	5365-01-423-4248	4U132	K800A00203
9	5		4U132	TMD27003001
9	6	3120-01-423-5753	4U132	TM27G00303
9	7	5305-01-422-4174	4U132	Z145000300
9	8	3120-01-324-8402	14351	TM20T00102
10	1	5365-01-422-1726	4U132	X07815
10	2	5310-01-421-8384	4U132	X14589
10	3	5360-01-422-1723	4U132	TM27100313
10	4	5315-01-422-4325	4U132	X00623
10	5	5310-01-423-0298	4U132	XM37005
10	6	5305-01-421-9485	4U132	XM32031
10	7	2815-01-421-7127	4U132	TM27105162
10	8	2815-01-421-8065	4U132	TM27100317

## CROSS REFERENCE INDEXES

FIG.	ITEM	FIGURE AND ITEM NUMBER INDEX STOCK NUMBER	CAGEC	PART NUMBER
10	9	2815-01-421-7129	4U132	TM27100314
10	10	5340-01-282-3531	02978	TM27100403
10	11	2815-01-282-3535	02978	TM27 100305
10	12	2810-01-295-1154	02978	TMD27100402
10	13	2815-01-421-9628	4U132	F400100246
10	14		4U132	TD27H000507
10	15	5310-00-842-9131	14351	X18498
10	16		89749	1CM816
10	17	5310-01-421-8377	4U132	XM37012
10	18	5315-01-282-3534	02978	X00599D
10	19	5315-01-422-4322	4U132	X17066
10	20	5360-01-282-3530	02978	TM27100303
10	21	2815-01-421-7089	4U132	TM27105150
10	22	2815-01-421-7091	4U132	TM27105140
11	1	2815-00-874-5364	12603	866286
11	2	5305-01-421-6225	4U132	XM32072
11	3	5310-01-421-8369	4U132	X14596
11	4	5330-01-421-4980	4U 132	XM 39000
11	5	2815-01-421-8540	4U132	TM27A00610
11	6	5330-01-324-5750	59500	34876
11	7	5330-01-324-3406	66289	TM027A00613
11	8	2815-01-282-3526	02978	TMD27100502
11	9	2815-01-282-3525	02978	TMD27100501
11	10	4820-01-282-3527	02978	TM27100316
11	11	5330-01-302-3499	02978	TM27100401
11	12	5360-01-293-3748	02978	TM27100309
11	13	5360-01-282-3524	02978	TM27 100300
12	1	5305-01-290-7800	02978	XM32026
12	2	5310-01-421-8368	4U132	XM37001
12	3	5340-01-423-4713	4U132	TM27F 00234
12	4	5310-00-684-3463	14351	X14134
12	5	5305-01-423-3692	4U132	XM32115
12	6		4U132	TMD27805141
12	7	5305-01-423-3689	4U132	XM32068
12	8	5330-01-324-5751	14351	TM27800517
12	9		4U132	XM35000
12	10	5310-01-423-2302	4U132	X14590
12	11		89749	1CM816
12	12	5315-01-423-7066	4U132	X17025
12	13	5330-01-324-3389	02978	X 0 7845
12	14		4U132	TM27800300
12	15	5315-00-466-4416	14351	X13012
13	1	4820-01-399-7352	01276	FD15-1000-02
13	2	5310-01-018-0684	12603	25E19
13	3		89749	93F4
13	4	4730-01-424-2220	85757	3903-04545
13	5	4720-01-423-8737	89749	1321834
13	6	4730-00-821-7917	96906	MS51521B5
13	7		89749	21K4
13	8	5330-01-025-0826	12603	91F4
13	9	4730-00-921-3623	96906	MS51953-1

## CROSS REFERENCE INDEXES

FIG.	ITEM	FIGURE AND ITEM NUMBER INDEX STOCK NUMBER	CAGEC	PART NUMBER
13	10	4730-01-398-5651	89749	18F1
13	11	4730-01-043-5999	81343	4-2 0402028A
13	12	4720-00-386-2673	16662	2000-1022
13	13	4730-00-996-8385	96906	MS14304-2C02
14	1	6680-01-423-9640	4U132	TM27L00426
14	2	2990-01-423-4317	4U132	TM27L 00311
14	3	2940-00-350-9325	14351	F600L03750
14	4	4330-01-253-6969	4U132	TM27L00202
15	1		89749	1CM845
15	2	5310-01-421-8378	4U132	XM37002
15	3	5305-01-259-9516	4U132	XM32039
15	4	2815-01-369-6023	46132	TM27L06090
15	5	5315-01-293-6332	02978	X00692
15	6	5330-01-282-3522	02978	X01673
15	7	5310-01-421-8368	4U132	XM37001
15	8	5305-01-329-9730	89749	1CM1020
15	9	5365-01-052-1110	14351	F400800282
15	10	5330-01-051-68 34	14351	X-14583
15	11	2815-01-422-1931	4U132	TN27806270
15	12	5305-01-301-9051	02978	XM32077
15	13	5310-01-381-1162	77237	6EM80
15	14		4U132	TM27L06080
16	1	5310-01-423-0298	4U132	XM37005
16	2	5310-01-299-5414	02978	24XXM35002
16	3		4U132	TM 027E00500
16	4	5305-01-259-9516	4U132	XM32039
16	5	7690-01-423-1443	4U132	X06234
16	6	5330-01-421-9491	4U132	TMD27E00502
16	7	5307-01-422-7488	4U132	XM32080
16	8	5307-01-290-9436	02978	XM32022
16	9	5310-01-421-8377	4U132	XM37012
16	10	5305-01-399-6910	89749	1CM825
16	11	2815-01-421-8759	4U132	TMD27F00408
16	12		4U132	TMD27F00222
16	13		4U132	TMD27F00601
17	1	4720-01-264-3948	02978	XM38003054
17	2		02978	XM38003180
17	3	4820-01-419-2550	02978	X26138
117	4	4720-01-419-9782	02978	XM38003020
17	5	2910-01-369-6027	14351	TMD20T00203
17	6		14351	TM 020T00204
17	7	2910-01-253-6973	02978	TN027F00301
17	8	2920-01-253-6974	02978	TMD27F00300
17	9		4U132	TMD27F05140
17	10	5310-01-423-0844	89749	15E10
17	11	5310-01-422-6668	89749	910655
17	12	2910-01-422-7767	4U132	TMD27F00228
17	13	5305-01-399-6910	89749	1CM825
17	14	5310-01-421-8377	4U132	XM37012
17	15	5310-01-423-0298	4U132	XN37005
17	16	5330-01-253-6962	4U132	TND27800300



## CROSS REFERENCE INDEXES

FIG.	ITEM	FIGURE AND ITEM NUMBER INDEX STOCK NUMBER	CAGEC	PART NUMBER
17	17	2910-01-422-7768	4U132	TMD27800404
17	18	5330-01-290-9965	02978	X07837
17	19		4U132	TMD27F00200
17	20		89749	TMD27H00403
17	21	5310-01-358-8280	77237	4E-5
17	22	5305-01-423-0295	89749	910648
17	23	3020-01-282-3533	02978	Tn027H00402
17	24	6150-01-424-2477	4U132	LW00203042
17	25		4U132	XM32139
18	1	4720-01-423-9182	89749	2743948
18	2	4730-00-366-3011	79470	49X4X4
18	3	4820-01-423-8097	70411	210C-L
18	4	5310-01-415-8694	89749	42DM6
18	5	4730-01-423-8662	89749	2744555
18	6		89749	38F6
18	7	5365-01-424-1327	89749	2349466
18	8	4720-00-195-0257	78394	4R1U-2MBN-SFZB-1 3
18	9	5310-01-396-0983	89749	1DM6
18	10	2910-01-422-1910	14351	TMD27F00424
18	11	5305-01-421-88 86	89749	30CM1220
18	12	4710-01-422-7140	89749	2779571
18	13	3120-01-422-9343	14351	X12645
18	14		14351	X12644
18	15	4730-00-266-0535	81343	5-2 0101028
18	16	5310-01-396-4295	12603	10M10
18	17		14351	TMD20F00401
18	18	5340-01-321-6066	84760	23243
18	19		89749	1CM1025
18	20	2910-01-322-2705	84760	23775
18	21	5305-01-268-3656	15526	DIN933-M6X16-8.8 -A4C
18	22		89749	2779569
18	23	5305-01-424-6429	89749	29CM635
18	24		89749	1763642
18	25		89749	38F4
18	26		89749	2781562
18	27	4720-01-423-9185	89749	2377599
18	28	4730-01-421-5249	89749	42H6
18	29	4710-01-423-6540	89749	2377600
18	30	2910-01-421-5134	62050	AS1389-0
18	31	5330-00-156-2076	12603	25K40212
18	32	6680-01-424-1011	57733	398-L
18	33	6680-01-422-4494	92871	3157857
19	1		84760	23964
19	2	3040-01-423-7468	84760	21519
19	3	5330-00-757-1680	84760	10453
19	4	5330-01-118-4116	84760	16371
19	5	5306-00-819-3038	84760	11331
19	6	5305-01-188-0489	34623	5740572
19	7	5305-01-190-4555	84760	24419

## CROSS REFERENCE INDEXES

FIG.	ITEM	FIGURE AND ITEM NUMBER INDEX STOCK NUMBER	CAGEC	PART NUMBER
19	8	9905-00-473-6379	84760	10394
19	9	5305-01-188-0948	84760	21194
19	10		84760	23107
19	11	5330-01-233-2848	84760	27603
19	12	5310-01-232-1272	84760	21521
19	13	5310-01-232-1271	84760	21522
19	14	5365-01-234-2870	84760	10443
19	15	5310-00-891-5703	84760	13807
19	16	2910-00-128-1185	84760	11611
19	17	5305-00-993-8688	84760	14675
19	18	5330-01-309-9370	84760	17438
19	19	5360-00-335-9327	84760	11919
19	20	2990-00-228-3731	84 760	17605
19	21	2910-00-788-0986	84 760	12358
19	22	5310-00-400-8585	84 760	12362
19	23	5305-00-250-5613	84760	12360
19	24	3040-01-196-3934	84760	17604
19	25	5310-01-118-2248	84760	18493
19	26	5310-00-559-0070	96906	MS35333-38
19	27	2920-01-117-3251	84760	20951
19	28	5310-01-161-6121	84760	13521
19	29	5310-00-209-1218	84760	11582
19	30	5305-01-118-4114	84760	22351
19	31	5310-00-190-0752	22787	10-9858
19	32	5310-00-582-5765	56878	22FT832
19	33	5310-00-934-9757	96906	MS35649-282
19	34	5310-00-830-7825	84760	12500
19	35	4730-01-231-8621	84760	21251
19	36	5330-01-232-2145	84760	27607
19	37	5340-01-422-9267	84760	30931
19	38	5365-01-423-6031	84760	30788
19	39	5330-01-234-2615	84760	27244
19	40	2920-01-101-2552	84760	26214
19	41	2990-00-897-2539	84760	14482
19	42	5360-01-102-0740	84760	17997
19	43	5340-00-786-8227	84760	11966
19	45	5340-00-786-6341	84760	11969
19	46	2910-00-788-0989	84760	12221
19	47	3040-00-972-7959	84760	12253
19	48	2910-01-117-7251	84760	22134
19	49	2910-01-054-3816	84760	20849
19	50	5365-01-333-6357	84760	26427
19	51	5360-01-055-4398	84760	20359
19	52	5330-01-236-0472	84 760	27602
19	53	5305-01-423-0296	84 760	22239
19	54	2910-00-787-6428	84760	15438
19	55	5330-01-232-7886	84760	27610
19	56	5365-01-188-0785	84760	23056
19	57	5310-00-787-6466	84760	12622
19	58	2815-01-422-7765	84760	22328

## CROSS REFERENCE INDEXES

FIG.	ITEM	FIGURE AND ITEM NUMBER INDEX STOCK NUMBER	CAGEC	PART NUMBER
19	59	5340-00-900-2567	84760	14940
19	60	5330-01-399-2160	84760	29282
19	61	5305-00-125-6171	84760	14544
19	62	5310-00-891-5703	84760	13807
19	63	5330-01-309-9370	84760	17438
19	64	5365-01-124-3207	84760	14941
19	65	5330-01-399-2159	84760	29280
19	66	5360-01-118-7735	84760	18959
19	67	5360-00-900-2568	84760	14258
19	68	5310-00-791-9437	84760	12288
19	69	5330-01-423-4043	84760	31332
19	70	3040-00-335-9331	84760	12214
19	71	5365-00-877-4956	84760	14408
19	72	5330-01-309-9370	84760	17438
19	73	5305-00-891-8979	84 760	12972
19	74	5310-00-935-1243	84760	12174
19	75	3040-01-341-4630	84760	15024
19	76	3040-00-470-6891	84760	15026
19	77	5360-00-751-8916	84760	1323
19	78	5340-00-786-1550	84760	13010
19	79	5305-01-238-3122	84760	12999
19	80		84760	22567
19	81	5330-01-236-0488	84760	27606
19	82	5307-01-232-1270	84760	24726
19	83	5330-01-399-2161	84760	29281
19	84	5365-01-122-5991	84 760	22655
19	85	4310-00-932-4787	84760	18967
19	86	2815-01-422-7764	84760	18913
19	87	2910-00-459-6991	84 760	18289
19	88	2990-01-317-0788	84760	28370
19	89	4320-01-422-9386	84760	23961
19	90	2530-01-422-7760	84760	23360
19	91	5330-01-236-04 75	84 760	27245
19	92	5315-00-887-1539	84760	11141
19	93	2910-01-005-5986	84760	20116
19	94	2910-00-897-2465	84760	11056
19	95	4730-01-183-2140	84760	20727
19	96	5330-01-236-0476	84760	27601
19	97	5305-01-191-0374	84760	29710
19	98	5340-01-414-0247	84760	29384
19	99	5305-00-786-4032	84760	13837
19	100	2910-00-897-2461	84760	16440
19	1 01	5360-00-419-0324	84 760	16441
19	102	2910-01-117-4692	84760	13827
19	103	5340-01-215-1866	84760	23181
19	104	5305-00-207-3984	84760	11175
19	105	5365-01-413-3300	84760	12285
19	106	3120-01-189-3854	84760	23272
19	107	2910-01-117-7252	84760	21312
19	108	2910-01-189-0895	84760	20530
19	109	2910-01-188-3247	84760	21232

## CROSS REFERENCE INDEXES

FIG.	ITEM	FIGURE AND ITEM NUMBER INDEX STOCK NUMBER	CAGEC	PART NUMBER
19	110	5365-01-188-0960	84760	20528
19	111	5315-01-188-0495	84760	19837
19	112	4810-01-363-8062	84760	28987
19	113	5360-01-318-1894	84760	23915
19	114		84760	28980
19	115	2910-01-363-8782	84760	28986
19	116	4730-00-459-6077	84760	15228
19	117	4820-01-189-08 94	84760	19895
19	118	5330-01-236-0473	84 760	19844
19	119	5360-00-900-2564	84760	15699
19	120	2910-01-188-3248	84760	20511
19	121	5330-01-236-0474	84 760	27608
19	122	5315-01-110-7836	84760	16279
20	1		4U132	TMD27F06120
20	2	5340-00-391-3830	12603	6H3
20	3		4U132	TMD27F06130
20	4		4U132	X07739
20	5	5310-01-238-1445	40152	13802619-0
20	6		4U132	X00203A
20	7	5305-01-268-3656	15526	DIN933-M6X16-8.8 -A4C
20	8	5310-01-396-0983	12603	1DM6
20	9		4U132	X07740
20	10		4U132	X26179
20	11		4U132	TMD27F00267
20	12		4U132	X12671
20	13		4U132	X26175
21	1	5340-00-617-7909	18265	P007191
21	2	5310-01-415-5214	89749	1DM8
21	3	5310-01-415-5222	89749	1EM80
21	4	2940-01-422-5567	18265	GAH 00-1378
21	5	4730-01-099-7152	12603	42H40
21	6	4720-01-422-7138	89749	2741808
21	7	2540-01-421-5147	89749	2741570
21	8	4720-01-070-2484	24161	4169A-2-1-4 10,2 -1-2 LG
21	9		89749	2774416
21	10	5305-12-124-0527	89749	1CM625
21	11	4710-01-422-8312	89749	2741857
21	12	4730-01-422-0250	59150	1675-202
21	13	2940-01-211-4635	40152	2553678
21	14	4730-01-359-1061	77237	40K-4
21	15	5305-01-422-6052	89749	29CM830
21	16	5306-01-422-6762	89749	28CM830
21	17		89749	2774454
21	18	5310-01-396-0983	897149	1D6
21	19	4720-01-42 1-34 70	89749	2396421
21	20	4730-01-421-5250	89749	42H36
22	1	2940-01-408-0140	18265	FWG06-5213
22	2		18265	P10-2805
22	3	5340-00-009-5294	18265	P00-2940

## CROSS REFERENCE INDEXES

FIG.	ITEM	FIGURE AND ITEM NUMBER INDEX STOCK NUMBER	CAGEC	PART NUMBER
22	4	4320-00-019-2991	18265	P10-2510
22	5	5310-01-190-4614	18265	P10-1870
22	6		18265	P10-3142
22	7	2940-00-192-9182	18265	P1 3-2978
22	8	7690-01-398-8124	18265	P13-4178
22	9	7690-01-398-8122	18265	P12-0953
23	1	5310-01-369-9522	19207	12414308-019
23	2	2590-01-417-2194	49234	2069T
23	3	2540-01-415-9849	89749	2805579
23	4	5325-01-417-7316	89749	2371179
23	5		61864	PT10 10020
23	6	5340-01-416-1243	89749	2371288
23	7	5310-01-396-4295	12603	DMN10
23	8	2910-01-415-6604	89749	2370893
23	9	5330-00-808-0794	96906	M528778-8
23	10	5365-00-674-6831	96906	M551840-26
23	11	5306-01-416-1249	89749	28CN1040
23	12	5306-01-416-0482	89749	28CM1030
24	1	4720-01-423-9182	89749	2743948
24	2	4730-00-366-3011	79470	49X4X4
24	3	2910-00-905-9792	52845	A220805
24	4	4730-00-921-3623	96906	MS51953-1
24	5	4730-00-574-8807	30327	129-8-02X24
24	6		89749	2807629
24	7	3120-01-422-9343	14351	X12645
24	8		14351	X12644
24	9	4710-01-424-2657	89749	2807630
24	10	4730-01-420-8041	89749	40F4
25	1	5315-01-422-4356	89749	2795153
25	2		11862	368079
25	3	5360-01-096-9643	11862	368077
25	4	5365-00-815-1792	70485	256
25	5	5310-01-396-0983	89749	1DM6
25	6	3130-01-314-5362	87946	3688
25	7	3120-01-312-4979	12603	1784655
25	8	3130-01-314-5361	87946	3687
25	9	5305-01-422-6060	89749	29CM616
25	10	2510-01-421-5144	89749	2797451
25	11		89749	1F310
25	12	5340-00-563-4690	12603	2J5204
25	13		89749	4F5062
25	14	2510-01-421-5153	89749	2805074
25	15	5340-01-421-9865	89749	9JM32
25	16		89749	8604
25	17	5365-01-423-0637	89749	2396971
25	18	5360-01-421-4969	89749	2392067
25	19	5360-01-421-4968	89749	2392066
26	1	4710-01-424-2655	89749	2778188
26	2	5340-00-619-3343	76110	X18
26	3	5310-01-415-8690	89749	420MD8
26	4	2990-01-424-6115	89749	2776724

## CROSS REFERENCE INDEXES

FIG.	ITEM	FIGURE AND ITEM NUMBER INDEX STOCK NUMBER	CAGEC	PART NUMBER
26	5	2990-01-421-5148	89749	2772176
26	6	5310-01-421-5107	89749	2359167
26	7	2990-01-421-5239	89749	2371167
26	8	5305-01-422-6743	89749	2371168
26	9	5330-01-109-9041	79150	17250
26	10		81851	7363001
26	11	4730-01-421-5252	89749	42H28
26	12		89749	2793351
27	1	5305-01-422-8640	89749	29CM1040
27	2	5340-01-422-4306	89749	2793593
27	3		89749	2795834
27	4	4720-01-422-83 19	89749	2796112
27	5	2930-01-421-5152	89749	2795775
27	6		78225	AX-2642
27	7	5310-01-420-9843	89749	17EM60
27	8	5305-01-268-3656	15526	D 1N933-M6X16-8.8 -A4C
27	9	2930-01-421-5151	89749	2795074
27	10	4730-01-421-52 51	89749	42H24
27	11	4720-01-422-5566	89749	2807828
27	12	5310-01-415-8690	89749	420M8
27	13	5340-00-256-7070	12603	30H42
27	14	4720-01-422-7143	89749	2798514
27	15		89749	2794215
27	16		89749	2811033
27	17		89749	1CM816
27	18	4730-01-421-5249	89749	42H6
27	19	4720-01-422-7142	89749	2794898
27	20		89749	2330825
27	21	5310-01-415-5227	61864	PT080016
27	22		89749	420M10
27	23		89749	2795446
27	24	5325-01-422-5823	89749	2789497
27	25	2930-01-422-1911	93480	63131
27	26	5306-01-422-6762	89749	28CM830
28	1	2930-01-422-1929	4U132	TM27K06027
28	2	5305-01-421-9486	4U132	XM32 106
28	3		4U132	TM27K 00501
28	4	3020-01-423-1780	4U132	TM27K00425
28	5		4U132	TM27K00301
29	1		89749	2795857
29	2		0FUK4	320940
29	3	5310-01-415-6113	89749	15EM80
29	4	5305-01-259-9516	4U132	XM32039
29	5	3030-01-422-8374	89749	2373888
30	1	5305-12-125-0321	89749	1CM820
30	2	5310-01-423-0638	89749	17EM80
30	3	5305-01-399-45 87	89749	1CM10100
30	4	5310-01-396-4295	12603	1DM10
30	5	5365-01-423-0639	89749	658703
30	6		35510	110-475

## CROSS REFERENCE INDEXES

FIG.	ITEM	FIGURE AND ITEM NUMBER INDEX STOCK NUMBER	CAGEC	PART NUMBER
31	1	5310-01-384-6262	68505	120-136
31	2	5310-01-365-4384	68505	120-137
31	3		35510	107-61
31	4	2930-01-424-9010	35510	107-31
31	5	5305-01-424-6424	35510	120-141
31	6	5310-01-424-4413	35510	120-142
31	7	5365-01-424-8407	35510	120-375
31	8		35510	114-266
31	9	5330-01-255-9290	48175	114-22
31	10		35510	111-14
31	11	3120-01-330-8382	68505	111-21
31	12	3110-01-386-9467	68505	111-27
31	13	5315-01-424-6611	35510	112-82
31	15	3110-01-398-9425	68505	111-23
31	16	2920-01-424-9012	35510	113-72
31	17		35510	120-254
31	18	5310-00-168-6374	68505	120-111
31	19	5306-01-424-6294	35510	120-94
31	20		35510	116-44
31	21		35510	115-7
31	22		35510	101-33
31	23	5970-01-361-9097	68505	04844761F16
31	24		35510	115-9
31	25		35510	115-10
31	26	5970-01-253-6837	35510	115-16
31	27	5306-01-424-6277	35510	120-306
31	28		35510	101-34
31	29	5330-01-100-2073	0EDY1	4240908A02
31	30		35510	114-265
31	31		35510	115-3
31	32	5310-01-379-8641	68505	120-120
31	33	5310-01-424-4412	35510	120-95
31	34	5306-01-424-6221	35510	120-143
31	35	5307-01-424-6230	35510	115-12
31	36	5310-01-360-1983	68505	120-109
31	37		35510	116-113
31	38	5310-00-020-4737	68505	120-34
31	39		35510	115-82
31	40	5999-01-254-0564	24975	101-32
31	41	5306-01-424-6265	35510	120-371
31	42		35510	103-24
31	43	5977-01-424-6253	35510	115-19
31	44	5305-01-224-4644	68505	120-102
31	45	5330-01-255-9291	24975	103-10
31	46	6110-01-424-9474	35510	105-305
31	47	5305-01-222-3287	0EDY1	0344209B135
31	48	5305-01-217-5166	68505	120-223
32	1		5T151	228000-5010
32	2		5T 151	949006-2620
32	3		5T151	949016-0220

## CROSS REFERENCE INDEXES

FIG.	ITEM	FIGURE AND ITEM NUMBER INDEX STOCK NUMBER	CAGEC	PART NUMBER
32	4		5T151	91050-04051
32	5		5T151	90258-04001
32	6		5T151	949050-2590
32	7		5T151	90258-10001
32	8		5T151	153400-4340
32	9		5T151	949170-4070
32	10		5T151	949120-0240
32	11		5T151	028300-3691
32	12		5T151	128401-2561
32	13		5T151	949006-4720
32	14		5T151	949056-4480
32	15		ST151	028306-0070
32	16		5T151	028063-0030
32	17		5T151	028371-3200
32	17		5T151	028371-3210
32	18		5T151	949042-3690
32	19		5T151	028501-1591
32	20		5T151	028901-0361
32	21		5T151	028200-2800
32	22		5T151	028327-0171
32	23		5T151	949100-5290
32	24		5T151	028062-0130
32	25		5T151	028510-0880
32	26		5T151	949007-6530
32	27		5T151	028530-1090
32	27		ST151	028530-1100
32	28		5T151	028065-0250
32	29		5T151	028100-4410
32	30		5T151	949100-3540
32	31		5T151	949042-3680
33	1	5305-01-415-5212	89749	27CM620
33	2	6645-01-416-6267	89749	2800224
33	3	6680-01-416-8326	89749	2800223
33	4	6220-01-416-8332	16476	101743
33	5	2920-01-315-7612	77326	31-275
33	6	5340-01-417-5094	77326	31-222-007
33	7	6210-01-416-8325	51054	522-11-B4
33	8	5930-01-413-2953	89749	2368716
33	9		89749	2800222
33	10	6350-01-415-4123	75915	249903
33	11	5310-01-396-0983	89749	1DN6
33	12	4730-00-203-1072	12204	111607
33	13	5945-00-235-8511	12603	2310138
33	14		89749	2799146
33	15	5305-01-304- 8874	89749	85G606
33	16	5310-01-268-5575	01014	530071
33	17	5305-01-363-6090	77237	1CM612
33	18	5945-01-415-3654	77342	VF4-65F11
33	19	6220-01-317-3244	12603	2772277
33	20	6240-00-013-1282	81348	W-L-00111/61
33	21	5340-01-415-0625	89749	2799145



## CROSS REFERENCE INDEXES

FIG.	ITEM	FIGURE AND ITEM NUMBER INDEX STOCK NUMBER	CAGEC	PART NUMBER
33	22		61864	LUG060023
34	1	2540-01-415-9475	89749	2777513
34	2	5340-01-416-5235	89749	2777510
34	3	5305-01-416-1909	89749	3GM825
34	4	5340-01-416-1791	89749	2777497
35	1	6220-01-423-3969	78422	1500312
35	2	5940-01-139-0853	59730	RB25177
35	3	6150-01-424-7965	89749	2805765
35	4	5940-01-398-5900	89749	30R104
35	5	5940-01-082-3321	59730	R82573
35	6	6150-01-423-6324	89749	2805766
35	7	5975-01-325-2920	12603	624425
35	8		89749	2811032
36	1	6220-01-423-1451	78422	1400542
36	2		78422	3145750
36	3	5310-01-398-9663	78422	5640560
36	4	5310-01-398-9669	78422	5341710
36	5	5306-01-414-3653	78422	5341120
36	6	6240-00-889-1799	78422	4803110
36	7	6210-01-398-5894	78422	4403160
37	1	5930-00-548-5484	13445	8626
37	2		89749	2805682
37	3	5940-00-843-1550	00779	60279-1
38	1	5340-01-361-2596	78422	3145480
38	2		78422	5640320
38	3	5306-01-399-3109	78422	5340940
38	4		78422	6140850
38	5	5310-01-280-6538	78422	5340910
38	6		78422	6140810
38	7	5310-01-398-3674	78422	5640340
38	8	5310-01-398-4062	78422	5340950
38	9	5305-01-399-3107	78422	5340930
38	10	6150-01-352-0222	78422	3243040
38	11		78422	5741470
38	12		78422	3240970
38	13		78422	3242990
38	14	6240-00-691-0369	73331	L4478
38	15	5965-01-367-8377	78422	3145610
39	1	5975-01-322-5658	74400	M1 3321
39	2		4U132	78310-5
39	3	2990-01-368-9869	16476	02023-00
39	4		22872	102312
40	1	2590-01-085-6956	11862	1892163
40	2	5310-01-424-5234	89749	10EM60
40	3	5310-01-396-0983	89749	1DM6
40	4	5310-01-424-5257	89749	2368710
40	5		89749	2790496
40	6	5305-01-422-6060	89749	29CM616
40	7	5310-01-424-6510	89749	6E14
41	1	5310-01-424-6512	89749	57D05
41	2	5310-00-809-3078	96906	MS27183-11

## CROSS REFERENCE INDEXES

FIG.	ITEM	FIGURE AND ITEM NUMBER INDEX STOCK NUMBER	CAGEC	PART NUMBER
41	3		89749	2807603
41	4		89749	2373348
41	5		63432	24-HP
41	6		89749	2373349
42	1		75272	CJV-1113
42	2	5930-00-111-8619	16764	0907-1996097
42	3	6150-01-424-7964	89749	2394272
42	4		89749	2381971
42	5	6150-01-424-7966	89749	2800931
42	6	5340-00-834-3575	12603	30H38
42	7	5305-01-395-7727	12603	29CM820
42	8	5310-01-415-5214	89749	10H8
42	9	5940-00-102-6846	00779	60465-2
42	10		89749	31H31
42	11		89749	1CM1025
42	12	5310-01-424-5235	89749	10EM 1 00
42	13	5950-00-931-3920	22525	61499-1
42	14	5310-00-934-9751	96906	MS35650-302
43	1	5930-00-482-2103	13445	75903
43	2	5940-01-406-1392	89749	616334
43	3	6150-01-423-6322	89749	2807702
43	4	5975-01-007-9748	12603	639374
43	5	6150-01-423-6335	89749	2805454
43	6		89749	2807584
43	7		89749	2807585
43	8	9905-01-324-3691	12603	2302588
44	1	5310-01-369-3339	19207	12414308-027
44	2	5365-01-415-1262	89749	2378076
44	3	5305-01-416-1250	89749	29Cn2060
45	1	5365-01-415-2665	89749	244825
45	1	5365-01-415-2666	89749	244827
45	1	5365-01-415-2667	89749	244826
45	1	5365-01-415-5230	89749	244828
45	2	3110-00-100-0305	60038	394A
45	3	2520-01-415-9474	89749	245301
45	4	5315-00-058-6011	96906	MS16562-74
45	5	3040-00-153-7662	79410	W1223-3
45	6		89749	245302
45	7	3120-01-416-6571	89749	2782963
45	8	3020-01-415-9805	89749	2791055
45	9	3020-01-415-9722	89749	2791054
45	10	3120-01-416-6574	89749	245304
45	11		89749	18C918
45	12	5310-01-415-5235	89749	18EM1426
46	1		89749	245691
46	2		89749	2779090
46	3		89881	60K-30022
46	4		89749	244830
46	5	2520-00-395-7722	00736	MSGFPM
46	6		89749	244829
46	7		89749	244871

## CROSS REFERENCE INDEXES

FIG.	ITEM	FIGURE AND ITEM NUMBER INDEX STOCK NUMBER	CAGEC	PART NUMBER
46	8	5310-00-584-52 72	02978	ERNA245
46	9	5306-01-415-9148	89749	244872
46	10	5305-00-071-2069	80204	B1821BH050C150N
46	11	2520-01-416-5917	89749	242252
47	1	5306-01-415-9128	89749	93G552
47	2	5310-00-959-4679	96906	MS35340-45
47	3		89749	2788324
47	4	3110-00-850-0443	21335	P9111K
47	5		76620	481272-N
47	6	2520-01-416-3242	71000	203-10664
47	7	2590-01-416-1434	89749	244801
47	8	5310-01-054-4656	12603	26E6
47	9	5305-00-269-2803	96906	MS90726-60
47	10		89749	242248
47	11	5310-01-398-2340	89749	27E6
47	12	5310-00-637-9541	81718	H2525M
47	13	5305-00-115-9526	80204	B1821BH038C075D
47	14	4820-01-359-1218	77237	244895
47	15	5365-01-358-6599	27737	WR44
47	16	3120-01-416-5694	89749	2783231
47	17	5365-01-415-6713	27737	WR42
47	18	2990-01-415-5872	89749	245274
47	19	3120-01-416-6573	89749	2800916
47	20	3020-01-416-1561	89749	2798986
47	21	5360-00-725-1912	89881	222312
47	22	5310-01-358-4597	77237	244894
48	1	5310-01-396-2871	12603	18EM1019
48	2	5305-01-326-4920	75755	19H7572
48	3		89749	2775683
48	4		89749	2798100
48	5	2530-01-413-9435	89749	2799987
48	6		89749	2777215
48	7	5305-01-395-7727	12603	29CM820
48	8	5310-01-415-8690	89749	42DM8
48	9		89749	1CM816
48	10	5310-01-415-5222	89749	1EM80
48	11	5310-01-415-5226	89749	2394422
49	1	3110-01-253-3758	60380	TRB-2233
49	2	3110-00-183-8789	60380	NTA2233
49	3	3020-01-417-1897	89749	2786364
49	4	3110-01-009-6767	60380	J228
49	5	5365-01-415-9604	89749	2800917
49	6		89749	2783086
49	7	5365-01-358-6601	77237	244426
49	8	3110-00-117-0760	96906	MS17169-13
49	9	2520-01-416-1555	89749	246744
49	10	2520-01-359-2518	77237	245238
49	10	2520-01-415-6609	89749	2793617
49	11	5365-01-304-8130	79136	5108-162
49	12	5310-01-358-8286	77237	245887
49	13	2530-01-415-3849	89749	2783232

## CROSS REFERENCE INDEXES

FIG.	ITEM	FIGURE AND ITEM NUMBER INDEX STOCK NUMBER	CAGEC	PART NUMBER
49	14	2520-01-359-4958	77237	245251
49	15		77237	244841
49	16		77237	244128
49	17	3040-01-416-5920	89749	246694
49	18		89749	33G404
49	19		89749	246695
49	20	3040-01-416-0432	89749	2786365
49	21		89749	2783088
49	22	3110-01-009-6767	60380	J228
49	23	5365-01-415-9604	89749	2800917
49	24		76602	903899
49	25	3110-01-129-9895	60380	BH-2210
49	26	2990-01-415-6936	89749	2782887
49	27	3020-01-417-2710	89749	2783089
49	28	5305-01-415-4307	89749	39G1007
50	1	4710-01-416-1560	89749	245044
50	2	4730-00-574-6579	96906	MS51527A5
50	3		89749	79K5
50	4	5305-01-037-9605	89749	25G612
50	5	5305-01-210-4595	97403	13222E0109
50	6	5310-00-637-9541	81718	H2525N
50	7	4730-01-415-4330	89149	238982
50	8	5340-01-415-5234	72572	HC-1500
50	9	4730-01-417-2707	89749	245751
50	10	5305-01-415-4717	89749	245903
50	11	4710-01-416-7845	89749	245902
50	12		25184	317-12307
50	13		89749	2780572
50	14	5365-01-417-3806	89749	245711
50	15	5315-01-416-1241	89749	2JM1224
50	16		89749	2788323
50	17		89749	245031
50	18	4730-01-415-4329	89749	245143
50	19	5930-01-415-8794	088Y6	604673
50	20	5330-01-41 5-8998	89749	2788322
50	21		89749	245342
50	22	5305-01-325-8387	96906	MS90725-64
50	23	5305-00-782-9489	80204	B18218H038C200N
51	1	5365-01-415-1919	89749	2800887
51	2	5365-01-415-1272	89749	244816
51	2	5365-01-415-2664	89749	244813
51	2	5365-01-415-5231	89749	244814
51	2	5365-01-415-5232	89749	244815
51	3	3110-00-100-0567	60038	28622
51	4	3020-01-416-1556	89749	2781945
51	5		89749	2781946
51	6		89749	2781947
51	7	5365-01-415-1271	89749	244144
51	7	5365-01-415-2660	89749	244146
51	7	5365-01-415-2662	89749	244145
51	7	5365-01-415-2663	89749	244147

## CROSS REFERENCE INDEXES

FIG.	ITEM	FIGURE AND ITEM NUMBER INDEX STOCK NUMBER	CAGEC	PART NUMBER
51	8	3110-00-100-0305	60038	394A
51	9	5310-01-415-5229	72962	59NTU6148-1620
52	1	3120-01-416-7212	89749	245241
52	2	3110-00-183-6730	76688	81212
52	3	3020-01-416-9634	89749	2798987
52	4	3040-01-416-5918	89749	244121
52	5	3020-01-417-2188	89749	2798988
52	6	5365-00-804-2027	96906	MS16624-1093
52	7		89749	2788321
52	8	4320-01-415-6607	70763	1370023
52	9	5310-00-407-9566	96906	MS35338-45
52	10	5305-01-415-9914	89749	17C556
52	11	5306-01-237-9362	80204	B18218H038C35 0L
52	12	5310-00-637-9541	81718	H2525M
52	13	4820-01-415-7309	89749	2788125
52	14	5365-00-200-2673	51814	WS-50
52	15	5360-01-415-1922	89749	244744
52	16		89749	2788124
52	17		89749	2788123
52	18	2940-01-415-4333	89749	2792962
52	19	5340-00-439-8143	89881	214954
52	20		38443	206SG-LR
52	21	3040-01-417-2189	89749	2783087
52	22	3110-00-109-1180	23043	6206
53	1	4810-01-415-4895	89749	2791227
53	2	3040-01-416-4524	89749	2791226
53	3		63477	FC-6446-P
53	4	2530-01-416-3244	89749	246150
53	5	3040-01-416-1558	89749	245996
53	6		89749	38K30030
53	7	5310-01-415-5240	01276	210295-12S
53	8	2520-01-416-6750	89749	2791228
53	9		12603	237698
53	10	2520-01-417-2195	89749	245992
53	11		89749	135065
53	12		96906	MS28778-12
53	13		89749	245281
53	14	4730-00-105-2684	40152	40K02
53	15	4730-01-416-6780	89749	40K 1
53	16	4810-01-416-1557	89749	2786333
53	17	5330-01-350-2358	12603	76K-012
53	18	5330-00-166-0988	96124	AS113-18-013
53	19	5330-01-368-1687	12603	57K6
53	20	2920-01-415-6606	0C7Z2	6309413
53	21	5360-01-415-1916	89749	244268
53	22	2590-01-415-4983	89749	244267
53	23	5330-00-808-0794	12603	91F6
53	24	5365-00-019-1202	12603	47K6
53	25	2590-01-415-4982	89749	2782266
53	26	5360-01-415-5239	89749	245081
53	27	5365-01-416-5234	89749	244819

## CROSS REFERENCE INDEXES

FIG.	ITEM	FIGURE AND ITEM NUMBER INDEX STOCK NUMBER	CAGEC	PART NUMBER
53	28	5365-00-514-1289	96906	MS16627-1075
53	29	4820-01-358-8371	77237	237877
53	30	5360-01-415-9605	89749	239969
53	31	5360-01-415-8691	89749	239970
53	32	5360-01-415-1267	89749	239971
53	33	5315-01-416-2994	89749	2780428
53	34	2520-01-416-3247	89749	2791856
53	35	5360-01-415-8693	89749	2779454
53	36	5360-01-415-1921	89749	2779453
53	37	5310-01-416-0564	89749	245309
53	38	3040-01-415-9480	89749	2791885
53	39	5360-01-415-1917	89749	245283
53	40	5360-01-415-1268	89749	245332
53	41	5315-01-418-1731	89749	4J 1 01 0
53	42		89749	2791884
53	43	4730-01-190-3895	89881	239243
53	44	5305-01-025-1706	12603	73G424
53	45	5310-01-415-5233	89749	22E4
53	46		89749	60K30028
53	47	5330-01-415-9006	89749	60K20008
53	48		89749	60K30104
54	1	4720-01-422-9551	89749	2797428
54	2	4720-01-422-9554	89749	2797434
54	3	5340-00-257-3059	12603	30H50
54	4	4820-01-422-4112	63323	9201297
54	5		89749	52E1008
54	6	4710-01-422-9550	89749	2793144
54	7		89749	75E1010
54	8	4730-01-356-0676	89749	76E1010
54	9	5310-01-415-8690	89749	42DM8
54	10	5305-01-415-5220	89749	29CN825
55	1	5365-01-415-1266	89749	2741271
55	2	5305-01-415-5223	89749	1CM24120
55	3		89749	2397718
55	4	3120-01-397-1675	12603	2391199
55	5		89749	2397717
55	6	2530-01-413-9434	89749	2799397
55	7	5365-01-396-8375	12603	2778988
55	8	5310-01-396-4290	12603	400M24
56	1		89749	2772627
56	2	5305-01-293-6637	12603	13GM506
56	3	4730-01-396-3036	12603	1HM8
56	4	5315-01-395-5125	12603	2772639
56	5		43991	33205
56	6		80201	14960
56	7	2530-01-395-6860	12603	2772644
56	7	2530-01-396-1410	12603	2772642
56	8	5330-00-549-7092	81596	471272
56	9	3110-00-187-5730	60038	LM102949
56	10	2530-01-415-2553	89749	2772660
56	11	5307-01-395-7722	12603	2772661

## CROSS REFERENCE INDEXES

FIG.	ITEM	FIGURE AND ITEM NUMBER INDEX STOCK NUMBER	CAGEC	PART NUMBER
56	12	3040-01-396-5001	12603	2772659
56	13	3110-00-171-2489	60038	LM102910
56	14	3110-00-586-8306	23040	B7C1202A
56	15	3110-00-586-8305	60038	LN48548
56	16	5315-00-013-7214	96906	MS24665-359
56	17	2530-01-222-4714	12603	122324
56	18	5310-00-383-4677	12603	SN 1 0
56	19	5310-01-052-5767	03504	100588
56	20	5310-01-415-5224	89749	1EM200
56	21	5315-01-395-4747	12603	1F518
56	22		89749	2779152
56	22		89749	2779153
56	22		89749	2779154
56	23	5305-01-395-7727	12603	29CM820
56	24	4730-01-415-9472	89749	3HM8
56	25	3130-01-396-9836	12603	2779162
56	26		52676	GEZ 0ES-2RS
56	27	2530-01-396-1400	12603	2799254
56	28	4730-00-050-4203	96906	MS15001-1
56	29	5305-01-395-7711	12603	29CM1645
56	30	5315-01-416-65 70	89749	2772637
57	1	5305-01-158-0831	15526	933-M8X45
57	2	3040-01-416-1553	92867	01219600
57	3		89749	1F312
57	4	5310-01-420-9840	89749	25E12
57	5	5315-01-106-6831	40152	862738
57	6		89749	866354
57	7	5315-00-839-5820	96906	MS24665-134
57	8	5315-00-809-8147	92867	572
57	9	5340-01-416-1241	89749	2391653
57	10		89749	25G412
57	11	5310-00-761-6882	96906	MS51967-2
57	12	5310-01-415-5214	89749	10M8
58	1		09215	10 300 179
58	1	2530-12-338-6465	09215	10 300 180
58	2	5305-01-421-6518	89749	7GM820
58	3	4820-01-421-1657	89749	4117657
58	4	5310-01-421-1899	89749	9EM80 0
58	5	2530-01-420-7930	89749	3788000
58	6	5305-01-421-6493	89749	4CM812
58	7	2530-01-422-1908	89749	909596
58	8	3040-01-422-3967	89749	909594
58	8	3040-01-423-0616	89749	909595
58	9		89749	2803761
58	10	5360-01-420-8750	89749	909096
58	11	5360-01-420-8748	89749	909599
58	12	5305-01-421-65 35	89 749	909095
58	13	5365-01-420-87 39	89749	917697
58	13	5365-01-420-8744	89749	917698
58	13	5365-01-420-8746	89749	917699
58	14	5360-01-420-8749	89749	909094

## CROSS REFERENCE INDEXES

FIG.	ITEM	FIGURE AND ITEM NUMBER INDEX STOCK NUMBER	CAGEC	PART NUMBER
58	15	2530-01-420-8633	69749	3790484
58	16	5360-01-420-8745	89749	909097
58	17	2530-01-422-1909	89749	3790477
58	18	5360-01-420-8747	89749	909090
58	19	2530-01-420-8630	89749	909091
58	20	2530-01-420-8635	89749	909085
58	21		89749	919129
58	21		89749	919130
58	22	2530-01-420-8631	89749	4119578
58	23	5305-01-422-5998	89749	4309323
59	1		89749	245469
59	2		89749	245796
59	3	2530-12-338-6982	09215	50 105 001
59	4		03504	112587
59	5	5310-00-167-0680	96906	MS35338-49
59	6		89749	6409
59	7	5305-00-716-7454	12603	17C928CR
59	8	5330-01-415-8699	80201	533562
59	9	3110-00-144-9793	60038	JM716649
59	10	3110-00-144-9455	60038	JM716610
59	11	2530-01-416-3248	89749	245964
59	12	5307-01-415-8697	89749	240684
59	13		89749	731434
59	14	3110-01-033-1220	60038	JLM714110
59	15	5365-01-415-2668	89749	242297
59	15	5365-01-415-2669	89749	242298
59	15	5365-01-415-2671	89749	242299
59	15	5365-01-415-8841	89749	242296
59	16		89749	17C514
59	17	5340-01-415-0610	89749	242278
59	18		89749	242277
59	19	3110-01-034-7824	60038	JLM714149
59	20	5305-00-068-0500	96906	MS90725-3
59	21	5310-00-582-5965	96906	MS35338-44
59	22	5340-01-415-0630	89749	245965
60	1	2530-01-416-1549	43991	H2303.0.1
60	1	2530-01-416-1554	43991	H19087.0.4
60	2	5330-01-415-8994	89749	2FM14200
60	3	2530-01-415-9478	89749	2775973
60	4	4710-01-416-4518	89749	2775960
60	5	4710-01-416-4519	89749	2775963
60	6	4730-00-105-2684	40152	40K02
60	7	5306-00-226-4841	80204	81821BH031C400N
60	8	5310-01-415-5222	89749	1EM80
60	9	4730-01-415-9477	89749	2772539
60	10	4710-01-415-9471	89749	616781
60	11	4710-01-416-4520	89749	2775964
60	12	4710-01-416-4521	89749	2777259
60	13	4730-01-415-9476	89749	2742004
60	14	5330-01-415-8995	89749	2FM12155
61	1	4730-01-099-7152	12603	42H40



## CROSS REFERENCE INDEXES

FIG.	ITEM	FIGURE AND ITEM NUMBER INDEX STOCK NUMBER	CAGEC	PART NUMBER
61	2	2530-01-416-1550	89749	3798160
61	3	4720-01-416-6742	89749	2741463
61	4		89749	2775672
61	5	5310-01-415-6108	89749	400M8
61	6	5340-01-416-5233	89 749	2775215
61	7	5305-01-415-5220	89749	29CM825
61	8	5310-01-415-8690	89749	420H8
61	9	5305-01-422-6052	89749	29CM830
61	10	5305-01-416-1251	89749	1CH36100
61	11	5310-01-396-4295	12603	1DM10
61	12		89749	1CM1025
61	13	2540-01-415-2546	89749	2775617
61	14	3120-00-42-6467	89749	2775216
61	15		89749	2775614
61	16	3040-01-416-4516	89749	2775166
61	17	2540-01-415-2549	89749	2775618
61	18		89749	2775616
61	19	3120-00-425-6467	89749	2775216
61	20	2540-01-415-2548	89749	2366520
61	21	4730-01-148-2778	59199	UM5009
61	22	5315-01-417-2424	89749	14JM1030
61	23	5315-01-415-9600	89749	2772010
61	24	5310-01-415-8694	89749	420M6
61	25	4730-01-128-3762	51671	0716-018
61	26		89749	2775815
61	27		89749	2775816
62	1		89749	2805309
62	2		89749	2805310
62	3	2530-01-396-5005	64197	6891AN
62	4	5310-01-396-4296	12603	2382893
63	1		89749	2805306
63	2	2530-01-423-2878	64197	6916-AN
63	3		64197	LR12
63	4		64197	SR12
63	5		89749	2392048
63	6		89749	2805307
63	7	2530-01-423-9557	89749	2378728
64	1		89749	18G1010
64	2	2590-00-737-3216	77640	453077-A1
64	3	2590-00-148-7467	12603	1692979
64	4	5310-00-073-21 65	12603	664880
64	5	2530-01-415-3159	89749	2782247
64	6	5325-00-174-9328	96906	MS35489-114
64	7		89749	2776165
64	8	5305-01-325-8387	96906	MS90725-64
64	9		89749	2771730
64	10	5310-01-415-8690	89749	42DM8
64	11	5306-01-415-1908	89749	28CM820
64	12	5310-01-369-9522	19207	12414308-019
64	13		89749	2776233
64	14	5306-01-415-1909	89749	28CM1025

## CROSS REFERENCE INDEXES

FIG.	ITEM	FIGURE AND ITEM NUMBER INDEX STOCK NUMBER	CAGEC	PART NUMBER
64	15	5365-01-415-1906	89749	2388575
64	16	5305-01-415-5220	89749	29CM825
64	17	2530-01-415-4081	96151	246-1013-002
64	18	5999-00-374-0826	19207	5214325
64	19	5360-00-253-7229	65282	303557
64	20	5999-00-215-4048	77640	029037
64	21	5930-00-352-5617	77640	450098
64	22	2530-01-415-4328	89749	2795122
65	1	2530-01-424-0848	96151	243-4008-001
65	2		96151	844-000
65	3	5365-01-421-6081	96151	14317-000
65	4	5365-01-420-9810	96151	7443-000
65	5		96151	15074-000
65	6		96151	20599-000
65	7		96151	8329-000
65	8		96151	5544-000
65	9		96151	64431-000
65	10		96151	5776-000
65	11		96151	23092-000
65	12		96151	5126-000
65	13		96151	8618-020
65	14		96151	6901-013
65	15		96151	23901-000
65	16		96151	16294-188
65	17		96151	15-000
65	18		96151	6862-000
65	19		96151	18001-000
65	20		96151	15006-000
65	21		96151	8318-000
65	22		96151	15007-000
65	23		96151	14380-000
66	1		96151	204-1065-006
66	2	2530-01-120-3654	96151	8166
66	3	5306-01-312-7653	12603	93G612
66	4	2530-01-369-4925	96151	64433
66	5		96151	14406-001
67	1	3040-01-398-3346	89749	2795522
67	2	5310-01-396-4295	12603	1DM10
67	3	5330-01-417-7241	89749	2795911
67	4	5307-01-395-7865	12603	2772651
67	5		89749	2772650
67	6		12603	25K40300
67	7	5330-01-417-7244	89749	2795912
67	8		98441	A5 U15 5014-50X5 8X6/4
67	9		98441	BA 030 5017-50X6 0X7.5
67	10		89749	25K30228
67	11		89749	2776525
67	12	3040-01-416-1551	89749	2795965
68	1	4720-01-416-6748	89749	2772816

## CROSS REFERENCE INDEXES

FIG.	ITEM	FIGURE AND ITEM NUMBER INDEX STOCK NUMBER	CAGEC	PART NUMBER
68	2	4730-01-269-9540	13174	848-TTO-06X06
68	3	5330-01-412-9853	89749	58K012
68	4	5330-01-420-8870	89749	79K6
68	5	4730-01-280-8350	01276	FF1868T-06-06S
68	6	5330-01-412-9853	89749	58K012
68	7	5330-01-420-8870	89749	79K6
68	8	4720-01-416-4522	89749	2772815
68	9	4710-01-416-5914	89749	2777336
68	10	5330-01-412-9853	89749	58K012
68	11	5340-00-011-7543	12603	30H23
68	12		89749	1CM812
68	13	5340-01-415-3751	01276	FC425-24-018
68	14	5306-01-415-1913	89749	28CM1035
68	15		61864	PT1000020
68	16	5340-01-415-0622	89749	31H46
68	17	5310-01-396-4295	12603	1DM10
69	1		89749	2805124
70	1		89749	1780573
70	2		81609	CL-50-SHR
70	3		89749	17C1488
70	4	5310-01-423-0283	89749	586585
71	1	5305-01-423-2408	89749	29Cn2045
71	2	5310-01-422-8264	89749	18EM2051
71	3	5310-01-422-8263	89749	1DM20
71	4		89749	2775585
71	5	5305-01-423-2406	89749	1CM20160
71	6	5310-01-423-0283	89749	586585
72	1		89749	2805394
72	2	5305-01-416-0481	89749	29CM1235
72	3		89749	2392754
72	4	5305-01-327-0379	75755	19M7403
72	5		89749	2392755
72	6	5330-01-415-8991	89749	2398495
73	1		89749	2805449
73	2		89749	2387018
73	3		89749	2397377
73	4	5305-01-416-1908	89749	30CM813
73	5		89749	2802427
73	6	5310-00-934-9758	96906	M535649-202
73	7	5340-01-415-0633	89749	2741360
73	8	5315-01-416-2996	89749	14JM690
73	9	5315-01-416-6569	65029	23
73	10	5340-01-415-0632	89749	2373343
73	11	5340-01-416-5230	89749	2373341
73	12	5360-01-415-1911	89749	2373495
73	13		89749	2802426
73	14	5310-01-415-5225	89749	2397376
73	15	2510-01-415-7242	89749	2743003
73	15	5340-01-415-4526	89749	2743004
73	16	5310-01-415-5221	77122	LUG1000033
73	17		61864	PT100020

## CROSS REFERENCE INDEXES

FIG.	ITEM	FIGURE AND ITEM NUMBER INDEX STOCK NUMBER	CAGEC	PART NUMBER
73	18	5306-01-416-0482	89749	28CM1030
73	19	5307-01-415-5228	89749	2370665
73	20	5310-01-415-6712	89749	42DM12
73	21	5310-00-809-4061	96906	M527183-15
73	22		89749	29CM1030
73	23	5310-01-369-9522	19207	12414308-019
73	24	5340-01-416-2993	99017	17-425P
73	25	5305-01-341-7509	24617	11500731
73	26		89749	2794191
73	27	5340-01-415-2661	89749	2395037
73	28	5330-01-415-8996	2L480	SD352-IT
73	29	5330-01-415-8999	57137	6100
73	30	5360-01-415-8692	89749	2390958
73	31		89749	2741877
73	32	5310-00-080-6004	96906	MS27183-14
73	33	5365-01-415-6110	89749	2390485
73	34	5310-00-891-1709	96906	MS35691-9
73	35	5340-01-415-0634	89749	A-596
73	36	5360-01-415-1264	89749	2391145
73	37		89749	2390451
73	38	3040-01-416-5919	89749	2390447
73	39	5306-01-415-1908	89749	28CM820
73	40	5310-01-415-6108	89749	40DM8
73	41	5310-01-415-6117	89749	17EM100
73	42	5310-01-415-5227	61864	PT080016
73	43	5315-01-416-5241	89749	14J0910
73	44	3040-01-416-6746	89749	2390446
73	45		89749	2388025
73	46	5365-01-417-3829	89749	2388086
73	47		89749	2388507
73	48	5305-01-342-8565	1CJ86	BN57M6X40
73	49	5315-01-416-2992	89749	14JM1040
73	50	5340-01-415-1914	89749	2388506
73	51	5310-01-396-0983	89749	IDM6
73	52	5315-00-839-5821	96906	MS24665-351
73	53	5315-01-416-2995	89749	14JM1260
73	54	5305-01-416-1246	89749	1CM860
73	55	5360-01-415-2656	89749	2387993
73	56	5310-01-415-6114	89749	15EM120
73	57		89749	2390847
73	58	5306-01-415-1270	89749	28CM825
73	59		U2477	328626
73	60	5310-01-415-8690	89749	42DM8
73	61	5310-01-415-5222	89749	1EM80
73	62	5365-00-828-4765	79136	X5133-21
73	63	5315-01-416-5231	89749	2387239
74	1		89749	2810281
74	2		89749	2810277
74	3		89749	2810279
74	4		89749	2810278
74	5		89749	2810280

## CROSS REFERENCE INDEXES

FIG.	ITEM	FIGURE AND ITEM NUMBER INDEX STOCK NUMBER	CAGEC	PART NUMBER
74	6		89749	2810282
75	1		89749	2371736
75	2	5340-01-416-1792	77122	LUGS080025
75	3		89749	2794660
75	4		89749	2797492
75	5	5305-01-415-5220	89749	29CM825
75	6	5305-01-395-7727	12603	29CM820
75	7		89749	2371647
75	8	5310-01-415-8690	89749	42DM8
75	9	5306-01-149-6280	11862	1635490
75	10		89749	2371735
75	11	5310-01-415-5221	77122	LUG1000033
76	1	2540-01-415-2551	89749	2805466
76	2	5305-01-322-8719	12603	1CM816H
76	3	5310-01-415-6108	89749	40DM8
76	4	5310-01-415-6113	89749	15EM80
77	1	2540-01-415-4331	29944	F08490
77	2	5365-01-415-1915	89749	913911
77	3	2540-01-415-4345	89749	916504
77	4	2540-01-415-4342	89749	997196
77	5		89749	2389349
77	6		89749	91G512
77	7	5305-01-210-4595	97403	13222E0109
77	8	5310-01-398-2340	89749	27E6
77	9	5310-01-416-1790	89749	8106
77	10	5305-01-416-2989	89749	913780
77	11	2540-01-415-2552	89749	910478
77	12	5305-01-312-7072	12603	84G3110
77	13	3930-01-313-4624	12603	907732
77	14	7690-01-417-5483	89749	2388674
77	15	2540-01-415-4344	89749	2778460
77	16	5310-00-809-3078	96906	MS27183-11
77	17		89749	58G2510
77	18	5305-01-415-6368	89749	84G3714
77	19	2540-01-415-5870	89749	2391844
77	20	5305-01-415-9598	89749	913910
78	1	7690-01-416-6262	89749	2388685
78	2	7690-01-416-6261	89749	2376150
78	3	7690-01-273-5960	89749	1747706
78	4	7690-01-416-6259	89749	2795042
78	4	7690-01-416-6260	89749	2795043
78	5	7690-01-416-6264	89749	2801487
78	5	7690-01-416-7906	89749	2801488
78	6	7690-01-273-6031	89749	2348904
78	7		89749	2795669
78	8		89749	1781663
78	9	7690-01-416-8329	89749	2387567
78	10	9905-01-418-5471	89749	2396366
78	11	7690-01-416-6257	89749	2375969
78	12		89749	2805578
78	13		89749	2805577

## CROSS REFERENCE INDEXES

FIG.	ITEM	FIGURE AND ITEM NUMBER INDEX STOCK NUMBER	CAGEC	PART NUMBER
78	14		89749	2399386
78	15		07443	14248
78	16	7690-01-416-1737	89749	2799786
78	17		89749	2806082
78	18		89749	2799785
78	19		89749	2348619
78	20	7690-01-416-6265	89749	2799787
78	21		89749	2799788
78	22		89749	2809501
79	1	5330-01-415-8992	89749	2790602
79	2	4320-99-445-6752	K1076	4145C
79	3	5305-01-415-5219	89749	30CM1640
80	1		K1076	9610-027-00D
80	2		K1076	8631-003-004
80	3		K1076	9313-012-00F
80	4		K1076	9313-011-00K
80	5		K1076	8631-013-00M
80	6		K1076	9608-332-00L
80	7		K1076	8631-014-BA3
80	8		K1076	9313-145-008
80	9		K1076	8611-015-000
80	10		K1076	8611-016-00R
80	11		K1076	8611-210-00Z
80	12		K1076	1PXB250L10H481K
80	13		K1076	8611-041-UU6
80	14		K1076	8611-209-006
80	15		K1076	4145C-036-00X
80	16		K1076	9532-061-00T
80	17		K1076	9211-325-003
80	18		K1076	8611-006-UU6
80	19		K1076	9163-287-ZPV
80	20	5310-01-244-3777	64678	9221-256-00B
80	21		K1076	8639-100-00X
80	22		K1076	8639-103-00N
80	23		K1076	8630-016-00G
80	24		K1016	8630-015-00L
80	25		K1076	8630-052-00C
80	26		K1076	9609-035-00K
80	27		K1076	9314-912-00C
80	28		K1076	8630-003-004
80	29		K1076	9314-011-00C
81	1	5315-01-416-5226	89749	3798226
81	2	4820-01-415-7312	32705	CNC-WA1-21-50203
				1
81	3	4730-01-415-4325	98441	H1-63-228
81	4	5340-01-316-1623	12603	2366458
81	5	5305-01-329-9729	75755	19M7785
81	6		89749	2794187
82	1	4820-01-422-5578	32705	893152
83	1		32705	470838
83	2	5365-01-420-8741	32705	577525

## CROSS REFERENCE INDEXES

FIG.	ITEM	FIGURE AND ITEM NUMBER INDEX STOCK NUMBER	CAGEC	PART NUMBER
83	3	5330-00-808-0794	96906	MS28778-8
83	4	5360-01-420-8740	32705	430880
83	5	2815-01-421-9616	32705	430881
83	6	5310-00-867-1465	62983	233088
83	7	2530-00-087-0369	62983	284155
83	8	5340-00-889-5209	62983	284154
83	9		32705	684782
83	10	5305-01-325-8353	62983	473741
83	11	5310-01-420-8742	32705	233110
83	12	5330-00-276-1933	62983	187000
83	13	5330-01-420-6041	32705	688112
83	14		32705	410720
83	15	5365-00-674-6831	96906	MS51840-26
83	16	5315-01-420-6773	32705	216182
83	17	5330-01-420-6043	32705	200101
83	18		32705	474731
83	19		32705	CMC-0-21-502029
83	20	5330-01-420-6042	32705	200103
83	21	5330-01-420-6045	32705	189343
83	22	5365-01-421-4964	32705	197571
83	23	5330-01-421-4966	32705	200100
83	24	5330-01-421-4965	32705	200084
83	25	5330-01-415-8887	62983	197588
83	26	4820-01-422-2814	32705	627869
83	27		32705	501180
83	28	5305-01-421-6466	32705	470836
83	29	5305-01-423-9478	89749	3G804
83	30	5330-01-421-4970	32705	209270
83	31	5310-01-420-8743	32705	501825
83	32	5330-01-421-4961	32705	688111
83	33	5360-01-421-4973	32705	572892
83	34	4820-01-421-8752	32705	430890
83	35	4820-00-434-4403	62983	232781
83	36		32705	430887
83	37	2815-01-421-8745	32705	572851
83	38	5330-00-113-3804	41625	A51200-024
83	39	5365-01-420-8738	32705	941005
83	40	5310-01-420-8737	32705	470681
84	1	5355-01-415-7546	89749	2777183
84	2	5305-01-415-5212	89749	27CN620
84	3		89749	2777184
84	4	5355-01-423-2531	89749	2777178
84	5	3040-01-416-6741	89749	2371125
84	6	3040-01-423-2857	89749	2371256
84	7		89749	2371130
84	8	5340-01-416-9917	89749	2381893
84	9	3040-01-416-4515	89749	2383553
84	10	5305-01-175-5374	20418	571-50-1025-3
84	11	5310-01-396-4295	12603	1DM10
84	12		89749	2810283
84	13		89749	2383805

## CROSS REFERENCE INDEXES

FIG.	ITEM	FIGURE AND ITEM NUMBER INDEX STOCK NUMBER	CAGEC	PART NUMBER
84	14	5306-01-415-1909	89749	28CM1025
84	15	5360-01-415-5215	89749	2397375
84	16	3040-01-416-6745	89749	2371124
84	17	5310-01-415-5213	89749	2780598
85	1	3120-01-414-1568	52676	GE35ES
85	2	5365-01-415-1910	89749	2388912
85	3	5315-01-417-9865	89749	2388494
85	4	5305-01-416-1907	89749	30CM820
85	5	5365-01-424-6541	89749	2796591
85	6	5365-01-424-6540	89749	2796619
85	7	5365-01-424-6613	89749	2799275
85	8		89749	2388568
85	9	5310-01-369-6706	19207	12414308-025
85	10	4730-01-396-3036	12603	1HM8
85	11	3120-00-892-3910	51588	A816-9L
85	12	5315-01-417-8887	89749	2797543
85	13	5365-01-415-1265	89749	2797546
85	14	5305-00-068-0502	96906	MS90725-6
85	15	5310-00-823-8804	96906	MS27183-9
85	16	5305-01-415-5218	89749	29CN1680
85	17		89749	2392725
86	1	3040-01-416-4517	89749	2792595
86	2		4J413	M700-C5162
86	3		4J413	M300-C5163
86	4	3040-01-415-2545	89749	2791630
86	5	5340-01-415-3408	89749	2791641
86	6		89749	2792531
86	7	3040-01-416-1552	89749	2792594
86	8		89749	25K30218
86	9		64468	TFE-S-11SPL
86	10	4730-00-015-7137	12603	47K3
86	11		89749	2792593
87	1	5305-01-424-0072	89749	2361263
87	2	5310-01-423-0893	89749	2361264
87	3	3110-01-414-4352	89749	2357723
87	4	5310-01-415-1918	89749	2359551
87	5	3930-01-422-8375	89749	2387509
87	6		89749	2773310
87	7	3040-01-413-9585	89749	2359626
87	8	3110-01-414-3833	43991	A44174
88	1		89749	2805495
88	2	3110-01-417-1962	89749	2398863
88	3		89749	2805493
88	4	5330-01-415-9010	89749	2793136
88	5	3040-01-415-7315	89749	2398865
88	6	5330-01-416-5239	89749	2793063
88	7	5330-01-416-5332	89749	2793064
89	1	4730-01-423-8018	93061	1JS55-6-6
89	2	4730-01-012-5660	98441	20620-6-6
89	3	4720-01-423-8737	89749	1321834
89	4	4730-00-010-2774	12603	9K3



## CROSS REFERENCE INDEXES

FIG.	ITEM	FIGURE AND ITEM NUMBER INDEX STOCK NUMBER	CAGEC	PART NUMBER
89	5	5330-01-412-9854	89749	79K8
89	6		77237	24K-5
89	7	5330-01-420-8870	89749	79K6
89	8	5305-01-395-7727	12603	29CM820
89	9	5365-00-674-6831	96906	MS51840-26
89	10	5330-01-412-9854	89749	79K8
89	11	4730-01-423-8091	89749	2775370
89	12	4730-01-269-9540	13174	848-TT0-06X06
89	13	5330-01-420-8870	89749	79K6
89	14	5330-01-412-9853	89749	58K012
90	1	3040-01-422-7147	02614	205843
90	2	5310-01-422-8645	02614	205369
90	3	4730-00-143-3941	02614	601676
90	4	3040-01-422-7761	02614	562055
90	5		02614	563278
90	6		02614	564141
90	7		02614	562132
90	8		02614	562127
90	9		02614	563388
90	10	5330-01-424-3041	02614	562792
90	11		02614	562131
90	12	5365-01-422-2119	02614	562942
90	13	5365-01-422-2118	02614	562951
91	1	3930-01-423-2860	02614	55E-SS-A052
91	2	3120-01-414-3023	02614	204187
91	3	3120-01-420-0745	02614	207209
91	4	5310-01-422-8648	02614	553857
91	5	5340-01-422-2699	02614	204186
91	6	5310-01-423-2301	02614	667225
91	7	5305-01-307-1812	02614	639121
91	8	4730-00-279-0353	02614	7403
92	1		89749	2807502
92	2	5310-01-415-5217	89749	616803
92	3	5305-01-372-2314	19207	12414307-076
93	1	3120-01-414-1418	89749	2740562
93	2	4730-00-050-4203	96906	MS15001-1
93	3		89749	2399922
93	4	5310-01-271-9602	34914	991 4137
93	5	5305-01-422-6043	89749	29CM1280
94	1	3020-01-416-6775	89749	2398921
94	2	5365-00-418-2893	79136	5160-87
94	3	5315-00-839-5821	96906	MS24665-351
94	4	5310-01-415-5237	89749	170M16
94	5	5315-00-018-7988	96906	MS24665-493
94	6	5310-01-415-5238	89749	5DM16
94	7	5310-01-415-3415	89749	2398985
94	8	4030-01-415-3417	89749	2782032
94	9	5315-01-416-6577	89749	2744571
94	10	3020-01-416-6776	89749	2805502
95	1		89749	2372605
95	2		89749	2805489

## CROSS REFERENCE INDEXES

FIG.	ITEM	FIGURE AND ITEM NUMBER INDEX STOCK NUMBER	CAGEC	PART NUMBER
95	3	5305-01-415-1269	89749	29CM1214
95	4	5305-01-330-2316	75755	19M7914
95	5		89749	2771875
95	6	3040-01-416-1566	89749	2770213
95	7	5365-01-255-5404	79136	5100-156
95	8	3040-01-416-8527	89749	2805492
95	9		89749	2776882
95	10	5305-01-416-1248	89749	29CM816
95	11	5310-01-352-7374	11083	8T4244
95	12	5310-01-415-1918	89749	2359551
95	13	3110-01-414-4352	89749	2357723
95	14	5365-01-415-1920	89749	2399553
95	15	5305-01-313-5130	12603	29CM1220H
95	16		89749	2805485
95	17		89749	2805482
95	18	5340-01-415-0631	89749	2387362
95	19		89749	1CM1230
95	20		89749	2372604
95	21	7690-01-273-6031	89749	2348904
95	22		89749	2770400
95	23	5305-01-268-9099	15526	DIN931-M12X10.9- A4C
95	24	3040-01-416-8524	89749	2805497
95	25	5365-01-415-2672	89749	2387388
95	26	5305-01-307-5882	21969	DIN961M16X1.5X50 -STL 10.9-B2C
96	1	3110-01-417-1961	89749	2771904
96	2		89749	2805498
96	3	5340-01-334-0427	12603	24K-3
96	4		89749	2805500
96	5	5330-01-415-9004	89749	2792879
96	6	3040-01-416-3245	89749	2392060
96	7	5330-01-415-9003	89749	2792876
96	8	5330-01-416-5311	89749	2792880
97	1	3020-01-184-7132	12603	1692093
97	2	5365-01-255-5404	79136	5100-156
97	3	5305-01-313-5130	12603	29CM1220H
97	4		89749	2770326
97	5	5305-01-395-7727	12603	29CM820
97	6		89749	2774487
97	7	5306-01-415-6360	89749	2770625
97	8		89749	2775160
97	9	5310-01-415-8694	89749	42DM6
97	10	4730-01-281-0984	01276	FF1852T-0810S
97	11	5330-01-415-8839	01276	22546-14
97	12		89749	69E808
97	13	5330-01-412-8724	89749	58K014
97	14	5330-01-412-9854	89749	79K8
97	15	4720-01-414-12 80	89749	2775918
97	16	4730-01-415-7262	89749	2394912
97	17	5310-01-415-5214	891749	1DM8

## CROSS REFERENCE INDEXES

FIG.	ITEM	FIGURE AND ITEM NUMBER INDEX STOCK NUMBER	CAGEC	PART NUMBER
97	18	4810-01-413-9582	89749	2359397
97	19	4730-01-415-8279	01276	FF1868T10125
97	20	5330-01-310-3332	12603	58K016
97	21	5330-01-412-9862	89749	79K12
97	22	4720-01-416-3246	89749	2805503
97	23	4720-01-414-0387	89749	2775915
97	24	5305-01-259-8683	6V370	0636010109
97	25	4820-01-415-0998	58143	28124-12
97	26	4730-01-355-5898	30780	8HLO-S
97	27	5340-01-416-5240	89749	2770263
97	29	4730-01-313-4182	12603	42H52
97	29	4820-01-415-1000	89749	2776723
97	30	5306-01-415-4921	89749	2398962
97	31	3020-01-420-3797	89749	2770171
97	32	4720-01-413-9583	89749	2775916
98	1	2520-01-423-7794	72530	DX1308S
98	2	6680-01-423-6308	63513	2371837
98	3		89749	2393200
98	4		66036	XP-2526
98	5	5330-00-325-6310	09990	2-237N951-75
98	6		01276	MV85643KS418V
98	7	2590-01-423-1801	89749	2371956
98	8	2910-01-423-1799	72530	333493-A
98	9	4730-01-284-6101	01276	FF1852T-1616S
98	10	5330-01-412-9855	89749	79K16
98	11	5330-01-423-2386	89749	58K021
98	12	4710-01-422-9552	89749	2797169
98	13	4730-01-201-2085	81646	6320
98	14	4720-01-018-1767	89749	1307059
98	15	5360-01-422-1709	89749	2741371
98	16	4720-01-018-1767	89749	1307059
98	17		89749	1309823
98	18	5330-00-064-7796	12603	91F10
98	19	4330-01-422-5587	89749	2373099
98	20	5305-01-415-5220	89749	29CM825
99	1	4730-01-282-5081	01276	FF1852T0808-214
99	2	53 30-00-808-0794	12603	91F6
99	3	4710-01-423-1793	89749	2776070
99	4	4710-01-423-6906	89749	2743423
99	5	5310-01-415-5214	89749	1DM8
99	6	5340-01-422-4270	89749	2373635
99	7	5305-12-125-0321	89749	1CM820
100	1	4720-01-423-6543	89749	1831816
100	2	5305-01-415-5220	89749	29CM825
100	3		89749	1CM1270
100	4	5310-01-240-1816	40152	25E22
100	5	5305-01-424-3344	89749	29CM840
100	6		89749	2776289
100	7	3120-01-424-3598	89749	2795602
100	8	3020-01-424-2572	89749	2795599
100	9	5310-01-415-6712	89749	42DM12

## CROSS REFERENCE INDEXES

FIG.	ITEM	FIGURE AND ITEM NUMBER INDEX STOCK NUMBER	CAGEC	PART NUMBER
100	10		89749	2775069
100	11		89749	2744666
100	12		89749	2774364
100	13		89749	1CM12180
100	14	4730-01-423-8018	93061	1J555-6-6
100	15	4710-01-423-6491	89749	2774891
100	16	5330-01-412-9853	89749	58K012
100	17	5360-01-424-1120	89749	648869
100	18	5310-01-349-0844	1W025	03A250K79P125
100	19	5305-01-395-7727	12603	29CM820
100	20	4730-01-304-5530	01276	FF9768-06S
100	21		89749	2795601
100	22		89749	2795600
100	23		89749	CM850
100	24	5340-01-424-5788	89749	2775127
100	25	5340-01-423-1010	89749	2775124
100	26	5310-01-415-8690	89749	42DM8
101	1	4730-01-423-8018	93061	IJS55-6-6
101	2	4720-01-294-8137	12603	1321835
101	3	4730-01-423-8094	93061	1J155-6-6
101	4	5325-01-423-0285	89749	2366326
101	5	4730-01-423-6907	01276	FF2000T0608S
101	6	5330-01-412-9853	89749	58K012
101	7	5330-01-412-8724	89749	58K014
102	1	4720-01-416-8521	89749	2793841
102	2	4730-01-415-8278	89749	663262
102	3	4730-00-491-9576	96906	MS51525A6
102	4	5330-00-733-9716	12603	91F5
102	5	4820-01-415-7310	58143	19115
102	6	5330-01-412-9853	89749	58K012
102	7	5330-00-733-9716	12603	91F5
102	8	4720-01-416-4523	89749	2791846
102	9	4720-01-416-3241	89749	2791845
102	10	4730-01-345-1063	01276	FF1868T-0608S
102	11	4730-01-338-2124	01276	FF1868T-1010S
102	12	5330-01-415-8839	01276	22546-14
102	13	5305-01-210-4595	97403	13222E0109
102	14	4730-01-398-4534	89749	19J16
102	15	5330-01-415-9000	89749	58K219
102	16	5340-00-834-3575	12603	30H38
102	17	4710-01-416-5915	89749	2795491
102	18	4730-01-280-8351	01276	FF1868T-0404S
102	19	5330-00-816-3546	00624	22012-20
102	20	4720-01-416-3243	89749	2791847
102	21	5310-01-396-4295	12603	1DM10
102	22		89749	2803552
102	23	4720-01-416-6749	89749	2799495
102	24	5340-01-417-9875	89749	30H63
102	25	5305-01-329-9730	75755	19M7166
102	26	4730-01-201-2085	81646	6320
102	27	4710-01-416-1559	89749	2387925

## CROSS REFERENCE INDEXES

FIG.	ITEM	FIGURE AND ITEM NUMBER INDEX STOCK NUMBER	CAGEC	PART NUMBER
102	28	5330-01-415-9001	89749	25K40128
102	29	5340-01-415-0626	54646	V0236100M-258-52
102	30	4710-01-416-7852	89749	2791924
102	31	4730-01-415-8279	01276	FF1868T1012S
102	32	5330-00-468-5039	U1604	MBEU61512
103	1	4810-01-351-8362	10129	356828
103	2	5360-01-422-1708	89749	2366657
103	3	5330-01-423-2373	89749	91F9
103	4	5365-01-423-0947	10129	356411
103	5		89749	2373100
104	1	4730-01-269-1554	01276	FF1868T-0604S
104	2	5330-01-025-0826	12603	91F4
104	3	4730-01-367-9965	12603	15K5
104	4	5330-00-733-9716	12603	91F5
104	5		89749	2800755
104	6		01276	FF1852T0604S
104	7	5330-00-733-9716	12603	91F5
104	8		89749	2393064
104	9		89749	2811065
104	10		89749	2797942
104	11		01276	FF1857T0606S
104	12	5330-00-733-9716	12603	91F5
104	13	4730-01-281-5888	01276	FF1852T-0406S
104	14	5330-00-932-1252	12603	91F3
104	15		89749	75E0606
104	16	5330-00-733-9716	12603	91F5
104	17		89749	2797759
104	18	4730-01-345-1063	01276	FF1868T-06085
104	19	4730-01-292-8207	01276	FF1852T-1012S
104	20	5330-00-064-7777	12603	91F7
104	21	4730-01-354-2660	01276	FF1852T0608-214
104	22	5330-00-733-9716	12603	91F5
104	23		89749	2393065
104	24		89749	2395965
105	1	5120-00-816-7031	84760	18914
105	2	5120-01-346-0925	84760	14490
105	3	5120-01-197-0236	84760	16313
105	4		84760	15499
105	5	5365-01-424-6610	84760	15500
105	6	5120-00-816-7059	84760	26081
105	7		84760	19918
105	8	5120-01-346-0927	84760	13379
105	9	6695-01-424-8496	84760	21733
105	10	5120-00-971-5374	84760	13301
105	11	5120-01-207-5563	84760	20548
105	12	5210-01-200-4526	84760	19969
105	13	5120-01-346-1441	84760	20992
105	14	5120-01-351-3472	05331	P90982
105	15	4910-01-424-6116	84760	19965
105	16	4910-01-395-4246	84760	21900
105	17	5305-01-424-6227	89749	915901

By Order of the Secretary of the Army:

Official:



JOEL B. HUDSON

Administrative Assistant to the  
Secretary of the Army  
01965

DENNIS J. REIMER  
General, United States Army  
Chief of Staff

DISTRIBUTION.

To be distributed in accordance with DA Form 12-25-E, block 6354, requirements for  
TM 10-3930-671-24P.

RECOMMENDED CHANGES TO EQUIPMENT TECHNICAL PUBLICATIONS



THEN... JOT DOWN THE DOPE ABOUT IT ON THIS FORM, CAREFULLY TEAR IT OUT, FOLD IT AND DROP IT IN THE MAIL!

**SOMETHING WRONG WITH THIS PUBLICATION?**

FROM: (PRINT YOUR UNIT'S COMPLETE ADDRESS)

DATE SENT

PUBLICATION NUMBER

PUBLICATION DATE

PUBLICATION TITLE

BE EXACT... PIN-POINT WHERE IT IS

IN THIS SPACE TELL WHAT IS WRONG AND WHAT SHOULD BE DONE ABOUT IT:

PAGE NO.	PARA-GRAPH	FIGURE NO.	TABLE NO.
----------	------------	------------	-----------

TEAR ALONG PERFORATED LINE

PRINTED NAME, GRADE OR TITLE, AND TELEPHONE NUMBER

SIGN HERE:

DA FORM 2028-2 JUL 79

PREVIOUS EDITIONS ARE OBSOLETE.

P.S.—IF YOUR OUTFIT WANTS TO KNOW ABOUT YOUR RECOMMENDATION MAKE A CARBON COPY OF THIS AND GIVE IT TO YOUR HEADQUARTERS.

## THE METRIC SYSTEM AND EQUIVALENTS

### LINEAR MEASURE

- 1 Centimeter = 10 Millimeters = 0.01 Meters = 0.3937 Inches
- 1 Meter = 100 Centimeters = 1,000 Millimeters = 39.37 Inches
- 1 Kilometer = 1,000 Meters = 0.621 Miles

### SQUARE MEASURE

- 1 Sq Centimeter = 100 Sq Millimeters = 0.155 Sq Inches
- 1 Sq Meter = 10,000 Sq Centimeters = 10.76 Sq Feet
- 1 Sq Kilometer = 1,000,000 Sq Meters = 0.386 Sq Miles

### CUBIC MEASURE

- 1 Cu Centimeter = 1,000 Cu Millimeters = 0.06 Cu Inches
- 1 Cu Meter = 1,000,000 Cu Centimeters = 35.31 Cu Feet

### LIQUID MEASURE

- 1 Milliliter = 0.001 Liters = 0.0338 Fluid Ounces
- 1 Liter = 1,000 Milliliters = 33.82 Fluid Ounces

### TEMPERATURE

- $5/9 (^{\circ}\text{F} - 32) = ^{\circ}\text{C}$
- 212° Fahrenheit is equivalent to 100° Celsius
- 90° Fahrenheit is equivalent to 32.2° Celsius
- 32° Fahrenheit is equivalent to 0° Celsius
- $9/5 \text{ } ^{\circ}\text{C} + 32 = \text{ } ^{\circ}\text{F}$

### WEIGHTS

- 1 Gram = 0.001 Kilograms = 1,000 Milligrams = 0.035 Ounces
- 1 Kilogram = 1,000 Grams = 2.2 lb.
- 1 Metric Ton = 1,000 Kilograms = 1 Megagram = 1.1 Short Tons

### APPROXIMATE CONVERSION FACTORS

TO CHANGE	TO	MULTIPLY BY
Inches	Centimeters	2.540
Feet	Meters	0.305
Yards	Meters	0.914
Miles	Kilometers	1.609
Square Inches	Square Centimeters	6.451
Square Feet	Square Meters	0.093
Square Yards	Square Meters	0.836
Square Miles	Square Kilometers	2.590
Acres	Square Hectometers	0.405
Cubic Feet	Cubic Meters	0.028
Cubic Yards	Cubic Meters	0.765
Fluid Ounces	Milliliters	29.573
Pints	Liters	0.473
Quarts	Liters	0.946
Gallons	Liters	3.785
Ounces	Grams	28.349
Pounds	Kilograms	0.454
Short Tons	Metric Tons	0.907
Pound-Feet	Newton-Meters	1.356
Pounds Per Square Inch	Kilopascals	6.895
Miles Per Gallon	Kilometers Per Liter	0.425
Miles Per Hour	Kilometers Per Hour	1.609
TO CHANGE	TO	MULTIPLY BY
Centimeters	Inches	0.394
Meters	Feet	3.280
Meters	Yards	1.094
Kilometers	Miles	0.621
Square Centimeters	Square Inches	0.155
Square Meters	Square Feet	10.764
Square Meters	Square Yards	1.196
Square Kilometers	Square Miles	0.386
Square Hectometers	Acres	2.471
Cubic Meters	Cubic Feet	35.315
Cubic Meters	Cubic Yards	1.308
Milliliters	Fluid Ounces	0.034
Liters	Pints	2.113
Liters	Quarts	1.057
Liters	Gallons	0.264
Grams	Ounces	0.035
Kilograms	Pounds	2.205
Metric Tons	Short Tons	1.102
Newton-Meters	Pound-Feet	0.738
Kilopascals	Pounds Per Square Inch	0.145
Kilometers Per Liter	Miles Per Gallon	2.354
Kilometers Per Hour	Miles Per Hour	0.621

